**Forecast**

MONROE AND VICINITY — Clear to partly cloudy today. Moderate temperatures. High today 88 to 92, low 66 to 72. High Saturday 88, low 65. (Map, other data Page 8A)

# Monroe Morning World

Without Freedom Of The Press There Is No Democracy

Vol. 35—No. 286 | Full AP, UPI, AP Wirephoto | Monroe, Louisiana, Sunday, August 1, 1965 | Telephone 322-5161—323-0501 | Ten Cents

**Index**


| | | | |
|---|---|---|---|
| Books | 7A | Women | 1-10C |
| Classified | 5-12D | Garden | 2D |
| Church | 6B | Radio, TV | 5D |
| Editorial | 2B | Sports | 8-11B |
| Financial | 4D | Theatres | 3D |
| Features | 1B | | |

5 Sections - - 56 Pages


# Johnson Weighs Prospects Of Peace, Problems Of War

LEI BEDECKED Maxwell D. Taylor (left), the retiring U.S. ambassador to South Viet Nam, talks with Gen. John K. Waters (center), commander in chief U.S. Army Pacific, and Adm. U.S. Grant Sharp (right), Pacific military commander in chief, at Hickam Air Force Base. Taylor, who has completed his assignment as ambassador to Saigon, arrived in the United States Saturday en route to Washington, to report to the President. (AP Wirephoto)

## Viet People Encouraged, Taylor Says

HONOLULU, Hawaii (AP) — The retiring U.S. ambassador to South Viet Nam, Maxwell D. Taylor, said Saturday the 50,000-man buildup of U.S. forces in Viet Nam ordered by President Johnson is "a source of great encouragement" to the South Vietnamese people.

Taylor arrived in Honolulu aboard the same plane as Gen. William C. Westmoreland, chief of U.S. forces in Viet Nam. Westmoreland is here to participate in a one-day, high-level conference Monday on carrying out the buildup announced by the President on Wednesday.

**Shows U.S. Willingness**

Westmoreland had no comment on the buildup or the Viet Nam war.

However, Taylor said the buildup "shows a deepening of American willingness to aid" Viet Nam.

He said it gave "a very important lift to the people of Viet Nam, and I am sure, had an equally depressing effect on the people of Hanoi."

Monday's meeting at the Pacific Command headquarters of Adm. U.S. Grant Sharp, will discuss means of implementing the buildup order and was said by the Defense Department to involve no major new steps or any sudden emergency.

Sharp, the Pacific military commander in chief, met Westmoreland and Taylor at Hickam Air Force Base.

Sharp said Taylor would not participate in the Monday conference.

Gen. Earle G. Wheeler, chairman of the Joint Chiefs of Staff, the third major participant, will arrive early Monday morning from Washington, D.C.

Sharp described Monday's conference as "routine." He said the three officials will "square away various deployments as the result of President Johnson's decision."

Taylor said he will leave Monday for Washington to make his final reports to the President "and beyond that I have no special plans."

He added jokingly, however, that "I may come out and work in the pineapple fields" in Hawaii.

## Few Leads Found In Coeds' Slaying

AUSTIN, Tex. (AP) — State and local officers had few answers Saturday to a long list of baffling questions as the search spread for an unknown strangler in the slayings of two campus beauties.

Crime detection experts said, after a six and one half hour autopsy, that Susan Rigsby, 21, of Dallas died of strangulation, with a faint mark or band left around her neck. They were unable to say if a pair of hands or possibly a piece of cloth caused her death.

**Refuses To Speculate**

The cause of death for Shirley Ann Stark also 21 and from Dallas is "inconclusive" at the present time, said Justice of Peace Jerry Dellana, who is conducting the inquest.

He refused to speculate if she was strangled also, and withheld a formal inquest verdict for at least another week to give time for more pathological tests.

Dellana said it was impossible to determine if the women had been raped, because of the decomposed condition of the bodies.

Bodies of the two Texas sorority sisters, who vanished July 18, were found Friday lying on their backs, near nude, in a weed choked vacant field of north Austin.

They were last seen driving Miss Stark's yellow sports car near the University of Texas campus, about eight miles from the spot where the bodies were found.

Miss Rigsby was to have entered summer school. Miss Stark was a June graduate. Some of the girls' clothes were found July 20 in a roadside ditch about six-tenths of a mile from the death scene.

On July 21 the car, dusty but undamaged, was found abandoned, parked back of an apartment house near the university.

Local officers said Saturday there have been no arrests in the case.

"We're knocking on doors in the apartment area (near the university) and we're combing the area where the bodies were found. We started last night and will continue through the day," said police Maj. K.R. Herbert, in charge of the search.

## Jes Ramblin'

### Navy Men Now

They're Navy men now. That's two Monroe youths who have enlisted in the Navy's minority program, to serve until the day before they reach age 21. The two are Michael Gene Conley, son of Mrs. Bobbie Conley of 3-B George Breece St., who will serve three years and two months before receiving his discharge, and Larry Wayne Moore, son of Mrs. Margie Moore of 613 S. 5th St., who will serve three years and eight months. Conley enlisted Thursday and Moore enlisted Friday, local Navy recruiting officers said.

(More Jes' Ramblin' Page 8-A)

## State College Heads Must Alter Budgets

BATON ROUGE (AP) — The State Board of Education Saturday directed the president of the 10 colleges and universities under its control to revise their budgets and resubmit them.

The board told the presidents to shift proposed salary increases in the budgets from higher paid administrative personnel to lower paid members of the instructional staff.

The legislature appropriated $38 million for the institutions, but the schools must obtain board approval for the exact way they plan to spend their operating funds for the current fiscal year.

Education officials said board action on the budgets will not change the totals of the funds appropriated by the legislature, but will involve a shuffling of allocations for salaries to eliminate increases for higher paid personnel.

A policy on salary increases adopted by the board set a maximum of four per cent boost for administrative personnel earning more than $10,000 annually, six per cent for instructional personnel making $7-$10,000 annually and a maximum eight per cent raise for instructional personnel now earning less than $7,000 a year.

The board froze salaries of secretaries to college presidents at a maximum of $6,647 a year, with $150 a year the maximum increase permitted until that top limit is reached.

The board ordered the presidents to revise their personal service programs to facilitate the transfer of merit increases from those making above average salaries to those earning salaries considered below average for their categories within the framework of colleges and universities under the jurisdiction of the state board.

In an apparent crackdown on shifting of salary and personal services funds within budgets by college presidents, the board:

—Told presidents they must give notice by letter to the state board of intent to make any promotions.

—Ordered all promotions to assistant dean incorporated in the new budget to be cancelled, and directed that in the future college presidents refrain from making appointments in this category.

—Directed heads of colleges to seek permission of the board before giving out new titles.

—Directed college presidents to correct the current budgets to provide that athletic scholarships are kept at the $600 level mandated by board policy.

## Series Of Fires Hit Ethyl Plant

BATON ROUGE, La. (AP) — A series of fires flared in the Ethyl Corporation chemical plant Saturday after an explosion rocked 50-foot tower section.

A plant spokesman said there were no serious injuries. He said several workmen received treatment at the plant's medical facility.

The blast occurred about 2 p.m. in the heart of this chemical complex north of the capital. Smoke could be seen from downtown Baton Rouge some two miles away.

The spokesman said there was a leak of chlorine gas while fires raged.

## Wirtz Tallies Union's Okay In Dock Halt

WASHINGTON (AP) — Secretary of Labor W. Willard Wirtz won the approval of a key union Saturday to end the 46-day-old maritime strike, but ship operators balked at his proposal.

Wirtz said efforts will be resumed Monday to settle the dispute between the AFL-CIO National Engineers Beneficial Association and the American Merchant Marine Institute.

**Crucial Question**

The crucial issue is the number of engineers aboard automated ships. The operators want the number frozen at the present five, the union opposes.

The proposal Wirtz advanced, and to which the union agreed, called for AFL-CIO President George Meany to undertake on an over-all basis to establish procedures for resolving all manning and related dispute on automated ships.

During the six months allotted for this task, the union would return its men to work.

The strike, begun by the engineers June 16, has tied up some 100 ships on the Atlantic and Gulf coasts.

The AFL-CIO International Organization of Masters, Mates and Pilots and the AFL-CIO American Radio Association struck a week later.

Government mediators feel, however, that the key to getting the ships back into trade is a settlement of the dispute between the marine engineers and operators.

J. M. Calhoon, president of the engineers, announced the union's acceptance of the plan, and belabored the operators for turning it down.

Ralph E. Casey, president of the institute, advanced two objections:

1. He said the operators, to assure stability in the industry, need assurance there will be no strike during the four years of the proposed agreement, rather than for six months.

2. The question of federal operating subsidies must be ironed out in advance of a final settlement. Otherwise, he said, the operators might be put in an "impossible position" of substantially increased costs without offsetting subsidies.

Casey, nevertheless, welcomed Wirtz's proposal to have Meany seek to work out procedures for settling the manning and related disputes.

## Planes Hit Ammo Pile; Cong Continue Terror

SAIGON, South Viet Nam (AP) — U.S. and Vietnamese planes dumped 20 tons of bombs Saturday night on a North Vietnamese ammunition dump, inflicting heavy damage, a U.S. spokesman reported today.

The four American F104 jets and 10 Vietnamese propeller-driven Skyraiders left the buildings at Xam Rung, 75 miles northwest of the border, either destroyed or extensively damaged, the spokesman said.

**Air Activity Steady**

The raid highlighted an evening of steady air activity against North Viet Nam. The spokesman described the other flights as routine reconnaissance missions in which the pilots searched for military traffic heading south.

All the planes returned safely, he said. The attackers met no enemy ground fire or planes in the bombardment of the munition dump.

Aground, the Communists continued their terrorism in Saigon as well as harassments elsewhere.

A terrorist lobbed a grenade into a police chief's house near downtown Saigon, killing a child and wounding a woman, two police officers and three children. Earlier in the evening, a grenade went off in an Australian enlisted men's billet, slightly wounding one Australian guard.

About 290 miles northeast of Saigon, the Viet Cong attacked three outposts on Highway 1 early today in an apparent effort to destroy highway and railroad bridges along the vital north-south route.

A government spokesman said more than 100 rounds of mortar fire hit Thua Luu, Nuoc Ngot and My Gia, about 30 miles southeast of the northern city of Hue. A Vietnamese air force flare plane was sent to the attack area to help the beleaguered defenders spot the Viet Cong in the darkness.

The Communists broke off the barrage before dawn, leaving at least one railroad bridge and one highway bridge damaged.

On Friday night, the U.S. Navy A6 Intruders from the 7th Fleet carrier Independence struck the Thanh Hoa power plant, about 80 miles south of Hanoi, a military spokesman reported.

The planes searched out the target in the dark with radar.

Seven tons of 1,000 and 2,000-pound bombs were used in the strike.

Both planes returned safely, he said.

Premier Nguyen Cao Ky, meanwhile, pledged a buildup of the Vietnamese army to match the steadily increasing number of U.S. troops in his country. He said the Vietnamese army buildup would be continued until final victory.

There now are about 500,000 in the Vietnamese armed forces, including regional troops in the provinces. President Johnson has announced U.S. forces will be increased to 125,000 men. There are about 80,000 American military personnel in South Viet Nam now.

## Ambassador Summoned For Meeting

JOHNSON CITY, Tex. (AP) — President Johnson weighed the prospects for peace and the problems of war Saturday with Ambassador Arthur J. Goldberg and secretary of Defense Robert S. McNamara.

After a round of telephone conferences, Johnson summoned Goldberg, U.S. ambassador to the United Nations, to his LBJ ranch to talk about Viet Nam and the whole range of responsibilities facing the new ambassador.

**Discuss Latest Buildup**

Assistant White House Press Secretary Joseph Laitin said Johnson talked with McNamara about deployment of the 50,000 more U.S. troops he has ordered sent there immediately to join the struggle against Communist guerrillas.

"They were. . .discussing the general Viet Nam situation and the deployment of troops," Laitin said. He said their talk was a long one.

Johnson also talked with Secretary of State Dean Rusk. Their conversation, too, dealt in part with Viet Nam, Laitin said.

The President invited Goldberg to come to the ranch with his wife, Dorothy, and son, Robert, 24.

Laitin said Johnson and Goldberg certainly would discuss the pledge of Secretary-General U Thant to continue U.N. efforts to promote peace in Viet Nam.

Johnson and U Thant exchanged letters on that topic Wednesday and Thursday.

Laitin said Goldberg would arrive late in the day.

Johnson got a staff report on world press reaction to his announcement Wednesday that the United States would step up its military commitment in South Viet Nam, and at the same time continue to seek a peaceful settlement.

"In general," Laitin said, "it reflected satisfaction with the President's statement."

Texas Gov. John Connally, who flew to Austin with the President Friday, told him again that the nation's governors were solidly behind him after a Thursday briefing on Viet Nam.

"The governor felt that the reaction was unanimously good," Laitin said.

"The President has had a rather busy morning," Laitin reported. Then he ticked off a list of aides and officials with whom Johnson talked about domestic and foreign affairs.

The President was up at 6 a.m., he said, and went for a swim with Mrs. Johnson in their heated pool.

Among the aides he talked with later was George E. Reedy, his ailing former press secretary. Reedy, who faces surgery for a foot condition, left the press office July 8.

He is still on medical leave, Laitin said, but he remains active as a special assistant to Johnson, specializing in business and labor matters.

A longtime aide to Johnson, Reedy had held that position before he became press secretary.

Laitin said Reedy and Johnson discussed a memorandum on the wage-price situation, and talked about new reports Reedy will prepare before returning late next week to the Mayo Clinic in Rochester, Minn., for surgery.

The White House Press Secretary Bill D. Moyers, in Washington, told the President congressmen had been moved by his journey Friday to Independence, Mo., to sign his medicare bill in the presence of former President Harry S. Truman.

## Well-Known Monroe Man, F. May, Dies

Frank May, 82, of 2604 Beloit St., Monroe, a retired hardware merchant, died Saturday in St. Francis Hospital following a long illness.

Mr. May formerly operated the May-Guthrie Hardware Company here before his retirement. A native of Arkansas, he had resided in Monroe since 1918.

He was a member of the First Methodist Church and the William Wood Bible Class. A former member of the Monroe Kiwanis Club, he had been past Grand Master of the Graham Surghnor Masonic Lodge No. 383, F&AM.

Funeral services will be at 2 p.m. Monday at the First Methodist Church with the Revs. George Harbuck and Deen Thompson officiating.

Burial will be in Riverview Cemetery under the direction of Mulhearn Funeral Home of Monroe. Masonic rites will be conducted at graveside.

He is survived by one son, Jack May of Baton Rouge; three daughters, Mrs. Grayson Guthrie and Mrs. Leo McStravick, both of Monroe and Mrs. Douglas Jenkins of Ruston; one brother, Grady May of Meridian, Miss.; five sisters, Mrs. Enoree Blakeley of Rosston, Ark., Mrs. J. W. Warren and Mrs. Pat Holloway, both of Oklahoma City, Okla., Mrs. Clarence Dunn of Atlanta, Tex. and Mrs. Birch Walker of Allen, Okla.; eight grandchildren and one great-grandchild.

## Photo Contest Grand Winners To Be Selected

A fireworks display, children, and a dog, were featured in photos winning prizes in the final week of the Monroe Morning World and News-Star sponsored local phase of the Newspaper National Snapshot Awards contest.

The amateur photographers whose black and white pictures were awarded prizes are:

First place, Rosco B. Jones, 1702 Lexington, Monroe, for a photo of a night July 4th fireworks display.

Second place, Kip Sudduth,

(See Photos, Page 5B)

1701 Frances Place, Monroe, for picture captioned "Help!!" showing youngster clinging to peak of rooftop, apparently shouting for assistance.

Third place, Mrs. A. E. Oglesby, Route One, West Monroe, boy holding fishing pole, shouting excitedly about a bite on his line.

Fourth place, Jimmy Boyett, 810 South 8th St., Monroe, little girl and dog in a hand-paw shaking action.

The prizes were first place $10, second $7.50, third $5, and fourth $2.50. Checks will be mailed soon.

The first place winning photos in the contest will be judged to select four grand prize winners for awards of $12.50 each. These photos will then be entered in the national competition and a chance at five vacation trips and 100 awards of $100 each being offered. Local grand winners will be announced within a few days.

## Greek Chief Sets New Power Move

ATHENS, Greece (AP) — King Constantine's 16 day old crisis government defied its foes Saturday and said it would make another try for a parliamentary confidence vote.

In the tense and confused political crisis, the gravest since Communist civil war shook the country between 1947 and 1949, the 25 year old king gave no indication of retreating before his ousted premier, George Papandreou, 77.

Constantine conferred briefly with his premier, George Athanasiadis Novas, Saturday and later the premier's top minister, Constantine Stephanakis, announced that Parliament will reconvene Monday, "whether the speaker of the House, Emmanuel Baklatzis, likes it or not."

**Monday Is Key Day**

Baklatzis, a Papandreou follower, ordered Parliament indefinitely suspended Friday night, after an uproarious session, because a quorum was not present due to a boycott by opponents of the government. He said lack of a quorum indicated "disapproval of the government."

Athanasiadis Novas gave no hint what might happen Monday if a quorum still was lacking.

The Greek capital boiled with rumors of possible next moves. There was talk the King might seek a compromise premier, or call new elections, or even impose martial law with a military government.

One rumor had a secret meeting of Constantine, Athanasiadis Novas and top Greek generals and admirals following Friday night's parliamentary tumult. A palace spokesman denied this one.

They met Saturday morning at the Army Academy, outside Athens, at graduation exercises. King Constantine gave the graduating cadets swords.

## Bulging Cheek Alerts Police; Suspect Nailed

A bulging cheek was the tip off to sharp-eyed Monroe police officers Saturday when they arrested a 58-year-old Monroe Negro and charged him with theft of about $70 from a service station only minutes after the incident occurred.

Charged on the count was Lee Durbin, 501 Adams St.

Officers were dispatched to Louisville Avenue and DeSiard Street about 7:20 a.m. after being notified that an elderly Negro had taken the cash from a desk drawer in a Mobile Oil Co. station at the intersection and escaped on foot.

Armed with a description, officers stopped Durbin near the scene and noticed a suspicious bulge in his cheek. Refusing to chalk it up to bubble gum or chewing tobacco, they ordered Durbin to open his mouth. Nestled in among the molars was $52 in cash.

## Touch Of Fall Possible Today

Weather over the Twin Cities today will be more like a touch of early fall than the usual type associated with the first of August.

Skies will be clear to partly cloudy and temperatures will be moderate. The high forecast for today is 88 to 92 and the low tonight should range between 66 and 72.

Friday's high was a mild 88 and the low was a cool 65. This compared with a high of 92 and low of 70 for the same day last year.

No rainfall is indicated today. FAA at Selman Field reported no precipitation Saturday.

Winds today will be variable five to 15 miles per hour.

## DeSiard Ban Starts Today

Parking will be banned on DeSiard Street from Ninth Street east to the city limits, effective today, according to Maj. George Whitlow of the Monroe Police Department.

Whitlow said the move was taken to give DeSiard four full lanes for traffic.

## News Highlights

The Red Chinese take another swing at their Soviet neighbors for the latters' "soft line" in the Viet Nam dispute ........ Page 5B

Johnson calls for Arthur J. Goldberg, new U.S. ambassador to the U.N., to discuss the outlook for peace talks ........ Page One

Leads to how the two University of Texas coeds fell into the trap of death are few but strangulation is determined as the immediate cause ........ Page One

The late President Kennedy wanted Johnson as running mate contrary to some reports, campaigner says ........ Page 2A

King Constantine refuses to give in on his appointment of a new premier; pro-monarchists to seek a new vote of confidence ........ Page One

The State Board of Education orders college presidents to revise their budgets; salary shuffling is among the top items ........ Page One

Medicare has just become law but already on Capitol Hill, talk about changing and revising it is in the air ........ Page 10A

A major step has been made in settling the continuing Dominican Republic feud ........ Page 5D

Viet Cong flags spotted in village but when U.S. troops dispatched to the scene, the banners suddenly disappear ........ Page 6A

Russian athletes take surprising edge over U.S. men in first day of annual dual meet at Kiev ........ Page 8B

YES SIR!! YOU CAN PLACE A WANT AD TODAY

WANT AD DEPARTMENT OPEN

10 A.M. to 1 P.M.

DIAL 323-3660

Our Sunday Number

Use our low 10-day rate with cancellation privileges.

# Diplomas Given Northeast Grads

College graduates without a test for learning, psychological adaptability and the will to believe are destined for "a state of unhappy obsolescence," the new superintendent of Orleans Parish public schools told Northeast Louisiana State College summer graduates here Saturday night.

"An underlying feeling of uncertainty concerning the present as well as the future appears to permeate our entire society," Dr. Carl J. Dolce told his audience at Brown Stadium under near ideal weather conditions.

The nationally eminent educator, who returned to his native New Orleans recently after several years as professor of educational administration at Harvard University, attributed current conditions to rapidly changing technology and occupational patterns, and to the tentative nature of present knowledge.

"Today's facts may become tomorrow's half-truths and the next day's myths," he declared.

Dr. Dolce observed such conditions of uncertainty tend to destroy one's will to believe and sense of direction.

"Here we return to the ancient heart of the educational process — a consideration of the nature of man, man's concept of what is good and his will to achieve that good," he said.

"Education is still fundamentally a matter of heart and spirit," he concluded.

A total of 166 bachelor's and master's degrees were conferred by Northeast President George T. Walker.

James Doyle Orten, pre-social work major from West Monroe, was recognized as the top honor graduate of the 1965 summer class. He compiled an over-all grade point average of 3.578. A 4.0 is perfect at Northeast.

Orten is minister of the Claiborne Church of Christ.

Other members of the class designated as honor graduates, a recognition limited to those with "B" or better averages on all work offered for graduation, include Betty Russell Bowden, Tallulah; Margaret Brooks Cornett, Olla; Marguerete Sue Davis, West Monroe; Marilyn Rose Dickey Hemler, Monroe; Helen Jones, Bastrop; Virginia Katherine Kincaid, Winnsboro; Jesse Lee Luther Jr., Monroe.

Barbara Jean McCoy, Monroe; Kitty Jan Monroe, West Monroe; Elizabeth Adrian Arnaud White, Jonesville; Rose Liljeberg, Monroe; Michael Dale Prosperie, Houma; Elverson Deville Coates Jr., Columbia, and Gary Lee Walker, Monroe.

Receiving commissions as second lieutenants in the U. S. Army Reserve at ROTC commissioning exercises earlier in the day were Thomas L. Allen, West Monroe; Ronald L. Davies, Monroe; Julian Mehl, Monroe; Danny G. Miller, Monroe; John W. Morris, Columbia; George C. Murray Jr., Vidalia; Richard W. Raborn, Farmerville; Arville W. Steed, Shreveport; Jerry W. Warner, Wisner, and Jeffrey A. Sayles, Knoxville, Tenn. Sayles is a Tulane University ROTC graduate.

**HONOR GRADUATE** with top grades at Northeast Louisiana State College was James Doyle Orten, center, a major in pre-social work. Seen after summer commencement exercises at the college Saturday, he is receiving the congratulations of Dr. George T. Walker, Northeast president. Looking on is Dr. Carol J. Dolce of New Orleans, superintendent of Orleans Parish schools, who was featured speaker. The minister of Claiborne Church of Christ in West Monroe, Orten's grades during college work averaged 3.578 of a possible 4. (Staff Photo by Hershel Womack)

## Local Permit Weekly Total Hits $81,380

Building permits issued in Monroe for the week ending July 30 by the office of coordinator, Dale B. Martha, totaled 20, with grants made to move four homes, demolish one, add to ten residences, add to two commercial buildings, erect one residence and erect two commercial buildings, at an overall cost of $81,380.

An office and an auto parts sales building will be built at a cost of $62,000, Martha said, and a residence will be erected at a cost of $14,000. Ten residences will be altered at a price of $4,320 and two commercial buildings will be remodeled at a cost of $1,060.

Permits were issued to James W. Beavers to erect a masonry office building at 1209 Royal St., and Glen Walker to erect a masonry building to be used for auto parts sales at 3100 Breard St.

Alteration permits were issued to J. D. Cascio, 804 N. 7th St.; J. C. Pritchard, 2321 Dubal St.; James M. Braddock, 3605 Polk; P. B. Humphries, 307 S. 28th St.; Frank Scalia, 409 Cole Ave.; Lena Addison, 811 Burrough St.; Earl R. Simmermaker, 407 Speed Ave.; Mrs. S. K. Bernheim, 409 Thomas St.; Hardy Carroll, 3905 Carver St.; and Louis Richard, 1906 Milhaven Rd.

Permission was granted R. B. Lawrence to move a one-story frame residence outside the city limits. Also to move homes are W. H. Bolton, from rear of 310 Cedar St., to outside city; W. H. Bolton, from 312 Cedar St., to outside city and Ephrom Jackson, from 210 Collier St. to 824 Beverly. Johnny Johnson was given a permit to demolish a one-story frame storage building at 1400 Louisville.

Commercial alterations and additions will be made by Felix Hayes to a service station at 1708 DeSiard St., and H. G. Prophet at a block drivein at 3501 DeSiard St.

A one - story brick veneer residence will be erected by Mid - South Homes, Inc., at 2206 Park Ave.

## Officers Named To Legion Posts In 5th District

Marion E. Dupont, who was elected Fifth District Commander of the American Legion at the recent state convention, has announced members of his staff.

They are R. E. Britt of West Monroe, district vice commander; Gilbert Hower of Winnsboro, district vice commander; the Rev. Nat T. Smith of Monroe, chaplain; Sol Rheim of Winnsboro, sergeant-at-arms; Roosevelt Watkins and Nathaniel Murphy, both of Monroe, color bearers; A. B. Cooper of Monroe, adjutant; and Fred Fudicker of Monroe, judge advocate.

The following area commanders were appointed: J. B. Bradley, Area A, Monroe; Ashley Ames, Area B, Marion; J. A. Brownell, Area D, Winnsboro; Ted Hursher, Area E, Jonesville; Jessie Moore, Area F, Monroe and Henry Montgomery, Area G., Ferriday. Commander for Area C. has not been appointed.

Dupont made state appointments including Charles E. Herring of Lake Providence, aide to department commander; Milton Ford of Monroe, commissioner of finance; Bert Root of Monroe, child welfare; Larry Fof of Ruston, American Legion baseball; Richard Sherman of Monroe, school award; John Wagoner of Monroe, community service; Hershel Norris of Monroe, un-American activities; Sam A. Orchard of Monroe, Pelican Boys State; I. B. January of Monroe, Bayou Boys State; J. L. Wadsworth of Bastrop, commissioner of public information; Lawrence Gibbs, committee on legislation; J. H. Brownell of Winnsboro, assistant state sergeant-at-arms and Mr. Orchard as District finance chairman.

Commander Dupont announced that there will be a state board meeting in Baton Rouge, Aug. 7-8, at the Capitol House Hotel and requested all district officers to attend.

## Burglary Leads Police Activity Here Saturday

Monroe police Saturday disclosed the arrest of a 21-year-old Monroe man in connection with a burglary at the First United Pentecostal Church of Monroe at 1600 S. 2nd St. that netted over $750.

Charged with the burglary is Clifford Lee Shamblin of 17B Louis Lock Homes. Shamblin was also booked with two counts of carrying a concealed weapon.

Assistant Chief Sidney G. Martin said Shamblin admitted the burglary and part of the money was recovered.

The burglary was reported to police Thursday by the Rev. G. E. Chance. The money was in a locked filing cabinet in the pastor's office. The church, by custom, is never locked, Chance said.

Acting on a tip, police ordered Shamblin's arrest. When apprehended Friday, he was carrying two pistols. Martin described Shamblin as a previous offender who had boasted he would not be taken alive.

In other action, Monroe police booked two for driving while under the influence of intoxicating beverages. They were Eddie Lee Murphy, 47, of Choudrant, apprehended in the 3000 block of Louberta; and Robert D. Judgeware, 33, of Port Arthur, Tex., apprehended in the 700 block of DeSiard Street.

West Monroe officers booked Jessie Jenkins, 23, of 2211 DeSiard St., Monroe, with DWI. He was apprehended on Bridge Street at 7:30 a.m.

Also booked in Monroe for driving while under the influence was Robert A. Faison, 57, of Bastrop. He was apprehended on North Eighteenth Street at 9:50 p.m. Charged on a similar count was M. H. Draughn, 39, of 203 Oaklawn Dr., West Monroe. He was apprehended at Apple and South Grand Streets.

Booked for aggravated battery by Monroe officers was Clem Moffett, 37, of 806 Ouachita Ave., Monroe.

Arrested on warrant and booked with issuing worthless checks was Sherman Welch, 23, of 66A Marble Dr., Monroe.

Charged late Friday with carrying a concealed weapon and disturbing the peace was Albert Spears, 27, of 1003 Olive St., Monroe.

## Boy Killed

ALEXANDRIA, La. (UPI) — —A 3-year-old Pineville boy died here Saturday of injuries suffered in a fall Friday.

The boy, James McDonald Jr., died in an Alexandria hospital. Officials said he fell from a chicken coop Friday.

## Natchez Child Drowns In Pool At Subdivision

NATCHEZ, Miss. (Special) — A 22-months-old boy drowned in a subdivision pond outside the city limits of Natchez at about 4 p.m. Saturday.

The body of Gerald Wayne Hedgepath, son of Mr. and Mrs. Toxie Gerald Hedgepath, was recovered from three feet of water.

Adams County Deputy Sheriff Pete Haley said the drowning occurred in a private pond near the Hedgepath home, which is on Old Washington Road five miles east of Natchez. He said the body had been in the water approximately 30 minutes.

The body was recovered by members of the Natchez-Adams County Fire Department rescue team. A coroner's inquest ruled the death was by accidental drowning.

Haley said the boy's parents said he wandered from the house apparently following a dog. He would have been two-years-old on Oct. 1.

Funeral arrangements, under the direction of Hartman Funeral Home of Brookhaven, are incomplete. Burial will be near Monticello.

# JFK Wanted LBJ, Friend Says

RICHMOND, Va. (AP) — A Virginian who had a big hand in the Kennedy presidential campaign of 1960 has challenged the theory that Lyndon B. Johnson wasn't really wanted on the Democratic ticket, the Richmond Times-Dispatch reported in its Sunday edition.

In a copyright story by political writer James Latimer, the paper says William C. Battle also disagreed with the idea that Robert F. Kennedy tried to sabotage his brother's decision in favor of Johnson.

The story poses another challenge to the accounts of Arthur M. Schlesinger Jr., whose forthcoming book "A Thousand Days" is being published in excerpts in a national magazine.

The implication of the Schlesinger story, as published in Life, is that John F. Kennedy neither wanted nor expected Johnson to run with him and that Robert Kennedy worked to discourage Johnson from accepting the vice-presidential nomination.

Battle, who served with Kennedy in the Navy during World War II and helped rescue him after the famous PT109 incident in the South Pacific, also took an active part in Kennedy's drive for the presidency in 1959-60.

As a lawyer who had practiced in West Virginia, he was a key figure in the Kennedy win over Hubert H. Humphrey in the West Virginia primary.

Before and during the Democratic National Convention, Battle was the Kennedy man in charge of Virginia, North Carolina and Kentucky. Afterwards he headed the Kennedy campaign in Virginia and was later named ambassador to Australia.

Battle went to the Los Angeles convention with a Virginia delegation pledged to Johnson. Battle himself had long advocated a Kennedy-Johnson ticket as the Democrats' best bet for 1960.

After Kennedy's nomination, Battle recalls, he was invited by Robert Kennedy to attend a conference to discuss the vice-presidential situation.

## Stay Is Asked

PASCAGOULA, Miss. (AP) — Albert Sidney Johnston III, a Pascagoula attorney, filed an injunction Friday in Jackson County Chancery Court here asking Chancellor L. C. Corban to stay an August 10 special election on the proposed change in Pascagoula's city government.


Another Great
SILVER SALE
from
R&A JEWELERS
STERLING AND SILVER PLATED
HOLLOW-WARE 1/2 OFF
by: • International • Fisher • Old English • Old Sheffield • And Webster
VALUES FROM $3.50 To $60.00
A FINE OPPORTUNITY TO MAKE TREMENDOUS SAVINGS ON FINE SILVERWARE
"Monroe's Oldest Credit Jewelers"
With 43 Years Continuous Service
R & A JEWELERS
Paramount Theatre Bldg. 323-3401

PRIVATE ESTATE PURCHASE
LADIES' TWIN DIAMOND RING
Two Brilliant Diamonds weighing 1½ Carats
An Excellent Buy at . . . . . $495.00
"Monroe's Oldest Credit Jewelers"
With 43 Years Continuous Service
R & A JEWELERS
Paramount Theatre Bldg. 323-3401

Penneys ALWAYS FIRST QUALITY
SHOP THE STORE! YOU'LL FIND UNBELIEVABLE BARGAINS! PENNEY'S IS MOVING SOON!
STOREWIDE CLEARANCE

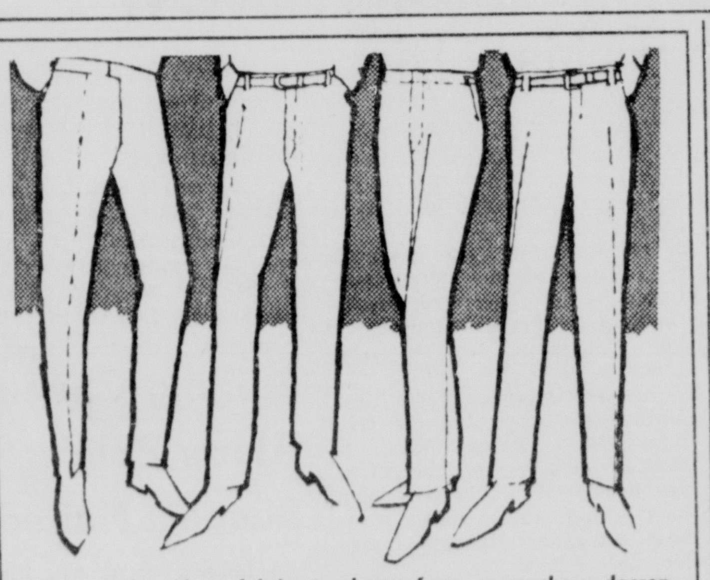

Summer styles. Many fabrics to choose from, seersuckers, dacron-nylon blend, and cottons. For dress and casual.
SLACKS 2.99

FOR MEN! AND BOYS
NOW REDUCED, MEN'S DRESS SHIRTS ...... 3 for $5
REDUCED TO CLEAR MEN'S SPORT SHIRTS 3 for $5
MEN'S HATS NOW REDUCED FELTS AND STRAWS ...... 1.88
MEN'S WALKING SHORTS ...... 1.88
MEN'S DACRON-WOOL, DACRON RAYON BETTER DRESS PANTS ...... 4.44
MEN'S STRETCH SOCKS 3 PAIR FOR ...... 1.00
NOW REDUCED BOYS' Sport Shirts ... 3 for 5.00
NOW REDUCED BOYS' PANTS ...... 1.88
BOYS' UNDERWEAR SPECIAL
BRIEFS NOW ...... 2 for 77c
"T" SHIRTS ...... 2 for 77c
SPECIAL TO CLEAR BOYS' JEANS ...... 1.00

REDUCED Women's Shorts Sets
Many to choose from. Hurry for these values. 2.99

FOR MEN AND BOYS
MEN'S UNDERWEAR SPECIAL
MEN'S BRIEFS ...... 2 for 1.00
MEN'S "T" SHIRTS ...... 2 for 1.00

FOR THE HOME!
Quilted Spreads Twin Size . 5.00
5 ONLY 9x12 RUGS Rayon with Foam Back ... 8.00
THROW RUGS, 48x72 ...... 8.00
THROW RUGS, 36x60 ...... 5.00
DRAPERY BUY OF THE YEAR. FINE QUALITY, FULLY LINED AND INSULATED. FLORALS, SOLIDS.
TRIPLE DRAPES ...... 18.88
DOUBLE DRAPES ...... 12.88
SINGLE DRAPES ...... 5.88

SAVE ON THESE FOUR BIG GROUPS
DRESSES $2 $3 $4 $6
REDUCED! MANY, MANY STYLES!

FOR WOMEN!
SPECIAL . . . SOLIDS, PRINTS Women's Blouses ... 1.44
WOMEN'S SHIFT SLEEP WEAR ...... 1.88
WOMEN'S SHORTS SETS ...... 2.99
WOMEN'S SKIRTS, BLOUSES ...... 2.66

SHOES
BOYS' - GIRLS' - WOMEN'S CANVAS SHOE SPECIAL ...... 2.50
LITTLE LEAGUE BASEBALL SHOES ...... 2.50
GIRLS' WHITE DRESS SHOES ...... 1.00
WOMEN'S Flats and Sandals ... 1.00
MEN'S DRESS OXFORDS ...... 5.00

# War In Viet Nam Hard To Explain

By ELTON C. FAY

WASHINGTON (AP) — The strange, savage conflict in Viet Nam is the hardest war to explain to the troops of the many the American armed forces have fought.

It is the job of the Defense Department's Information and Education organization to tell servicemen why they are fighting on the other side of the world against an enemy who, in himself, has no capability of attacking the American homeland.

But these officials and others at high governmental level say the program, like those in other wars, is working well. One official said, "Today's GI is probably more receptive, better informed, more highly sensitive to world problems than in any other war."

Nevertheless, the problem is there.

It was reflected in the opening remarks by President Johnson in his news conference last Wednesday. He quoted from a letter sent to him by a woman whose son is in Viet Nam, and whose husband served in World War II.

She wrote: "Our country was at war, but now, this time, it is just something that I don't understand. Why?"

In his conference remarks he sought earnestly to explain the "why?"

There are great stakes in the balance ... Most of the free nations of Asia cannot, alone, resist "the grasping ambition of Asian Communism" ... If we are driven from the field in Viet Nam, then no country ever again will have confidence in promises of American protection ... "We did not choose to be the guardians at the gate, but there is no one else."

A few days before Johnson's news conference, a newsman talked with the present director of the military's Information and Education program, John C. Broger.

Broger agreed that in America's entry into the Viet Nam struggle there was no dramatic incident to provide a battle cry, a slogan — no "Remember Pearl Harbor," no "Remember the Maine," no "Remember the Lusitania." Not even an initial, overt invasion across the border of a friendly country in formal warfare such as occurred in Korea.

What Johnson, Secretary of Defense Robert S. McNamara and others, including Broger, are having to do is to give the reasons for fighting in understandable and convincing terms of international trends, geopolitics, the long-range Communist threat to the United States measurable in years and thousands of miles.

Texts of excerpts of speeches or statements from the White House, State Department and Pentagon are sent to troops in Viet Nam.

These reach the soldiers, sailors, marines and airmen via several means:

They are included among the thousands of words of news on events and developments around the world carried daily by the Armed Forces Press and Radio Service, by the 10 radio transmitters of the system in Viet Nam and the five troops newspapers published in the area.

From the news distributed through the system, the individual soldier can learn also something about how the war is going beyond his own immediate zone of combat.

The GI gets, as he did in other wars, question-and-answer pamphlets. Currently, one on "Viet Nam, The Struggle for Freedom," is being used. Initially, it was a State Department publication, issued last year, now adopted for use by the armed forces.

Although a year old, many of the questions and answers still are valid, such as:

"What are the chances of peace in Southeast Asia?

"At present they are remote. The North Vietnamese spearheads of aggression are supported by the Communist regime in Peking.

Why not carry the war to North Viet Nam?

"This course of action — its implications and ways of carrying it out — is under continuing study. Whatever ultimate course of action may be forced on us by the other side, it is clear that actions outside of South Viet Nam would be only a supplement to, not a substitute for, progress within South Viet Nam's own borders."


the Palace

now 1/2 price

cold wave sale

cut and styled set included!

Pick the luxury wave right for you and save one-half ... your satisfaction is our specialty.

regularly $20, now .... 10.00

regularly $25, now .... 12.50

regularly $35, now .... 17.50

beauty lane.

SECOND FLOOR

come in, or phone 323-7122

HAGGAR SNUG-DUDS

now! no ironing ever needed!

dress slacks in "forever prest"

Haggar's exclusive "Forever Prest" treatment makes sure these slacks can go into the washer time after time with no ironing needed ever, the crease stays sharp, the fabric luxurious ... yours in grey, black, brown, olive or blue heather.

sizes 28-40, 6.95

MEN'S SHOP • STREET FLOOR



the Palace

now in progress ... our money-saving

AUGUST WHITE SALES

Big Selections in your Favorite White and Colors

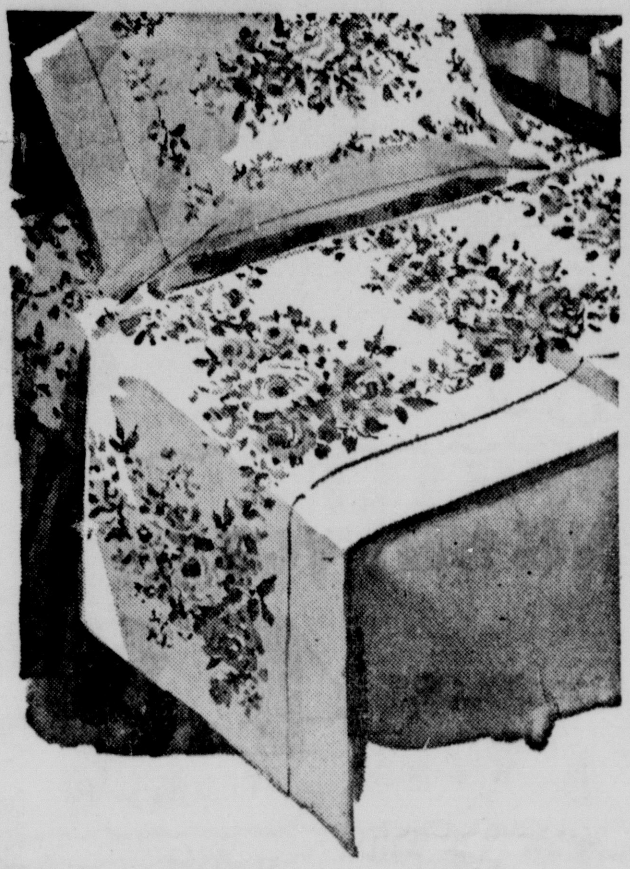

save up to $12 per dozen!

lovely "rose cascade" by Fieldcrest

| | reg. | sale |
|---|---|---|
| 72 x 108 size | 3.99 | 2.99 |
| 81 x 108 | 4.99 | 3.99 |
| 108 x 122 size | 9.99 | 8.99 |
| king size fitted | 9.99 | 8.99 |
| pillow cases, pair | 2.79 | 2.49 |

Delicate blooms in a charming design cascading across these all-cotton Duracale sheets and pillow cases to add sparkle to any decor.

STREET and THIRD FLOOR

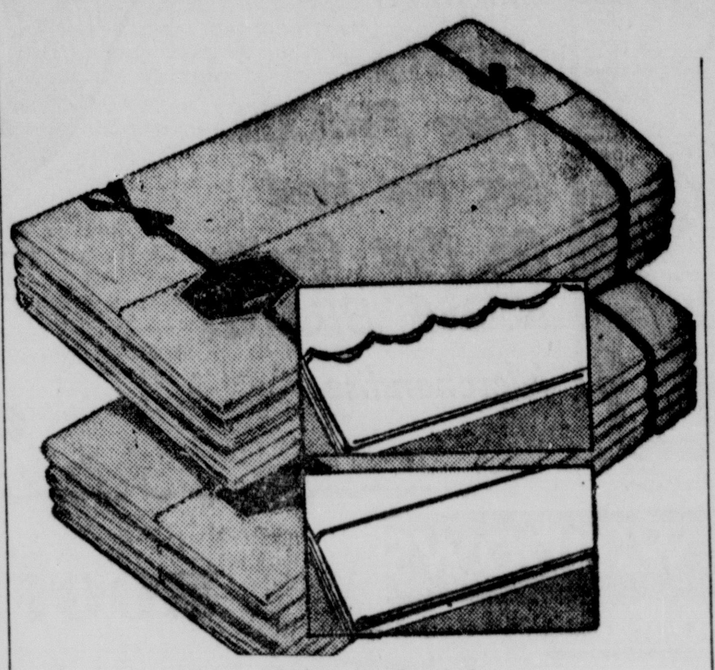

save up to 24.60 per dozen!

Wamsutta supercale

| | reg. | sale |
|---|---|---|
| plain hem: | | |
| 72 x 108 size | 5.95 | 3.95 |
| 81 x 108 size | 6.95 | 4.95 |
| 108 x 122 size | 11.95 | 9.95 |
| king size fitted | 12.95 | 10.95 |
| pillow cases, each | 1.85 | 1.55 |
| hemstitch: | | |
| 72 x 108 size | 6.45 | 4.45 |
| 81 x 108 size | 7.45 | 5.45 |
| pillow cases, each | 1.80 | 1.50 |
| scallop: | | |
| 72 x 108 size | 6.95 | 4.95 |
| 81 x 108 size | 7.95 | 5.95 |
| 108 x 122 size | 12.95 | 10.95 |
| twin fitted bottom | 6.00 | 3.95 |
| pillow cases, each | 2.00 | 1.75 |

Here's your opportunity to stock up on famous Wamsutta sheets and pillow cases, all taken from regular stock ... specially priced!

STREET and THIRD FLOOR

save up to 4.80 per dozen!

duracale scalloped sheets by Fieldcrest

| | reg. | sale |
|---|---|---|
| 72 x 108 size | 3.99 | 3.69 |
| 81 x 108 size | 4.49 | 3.99 |
| 108 x 122 size | 9.00 | 8.69 |
| pillow cases, pair | 2.29 | 1.99 |

• your choice of blue, pink, white, yellow, green

Bright scallops add extra chic to these gay sheets and cases of wondrously smooth combed cotton Duracale, blend perfectly with all settings.

STREET and THIRD FLOOR

save up to 12.12 per dozen!

delicate "rose bouquets" by Fieldcrest

| | reg. | sale |
|---|---|---|
| bath towel | 4.00 | 2.99 |
| hand towel | 2.00 | 1.69 |
| fingertip towel | .89 | .79 |
| wash cloth | .79 | .69 |

• in pink, blue, gold or beige on white background

Handsome bouquets of full-petaled roses that float on 100% combed cotton terry for true luxury ... ideal to own, marvelous to give.

STREET FLOOR

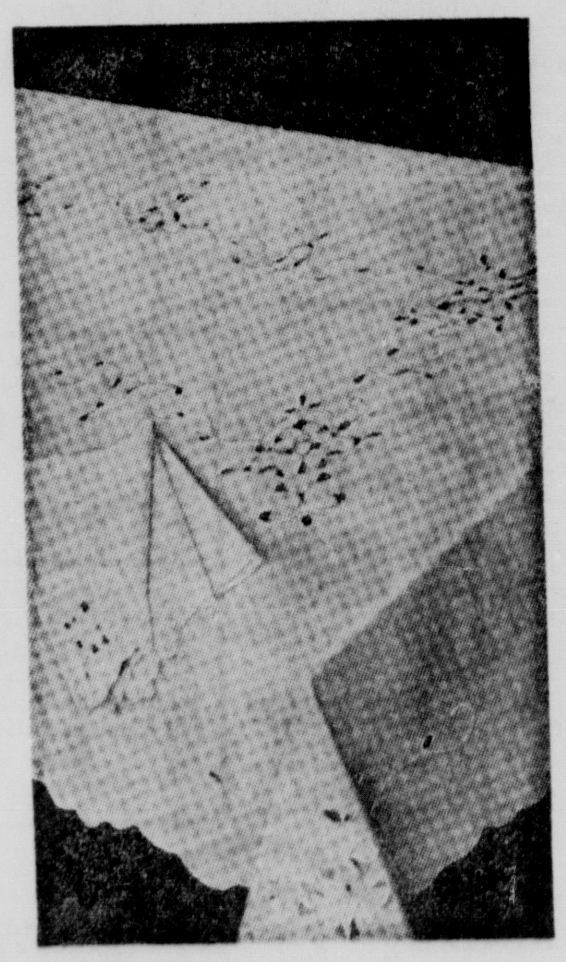

save $2 per set!

imported embroidery and cut-work sets

size 62x84" cloth with 8 napkins, reg. 6.99 .. 4.99

size 62x104" cloth with 12 napkins, reg. 9.99 .. 7.99

Styled for gracious entertaining, matching tablecloths and napkins in white for pretty, practical settings.

LINENS • STREET FLOOR

save up to 12.12 per dozen!

"imperial brocade" by Fieldcrest

| | reg. | sale |
|---|---|---|
| bath towel | 5.00 | 3.99 |
| hand towel | 2.49 | 1.99 |
| fingertip towel | 1.00 | .89 |
| wash cloth | .89 | .79 |
| bath mat | 6.00 | 4.99 |

• antique ivory, bristol blue, castilian red, dynasty green, empress pink, florentine gold, regal rose or sovereign blue

Here is elegance in the grand manner, a triumph of woven design ... fringed terry towels in rich, twin-tone colorings, marvelous to own, or to give.

STREET FLOOR

# Tech Expects To Hit 6,000 Mark In Fall

RUSTON (Special) — Louisiana Tech officials predict an enrollment of 6,000 students in the fall semester opening with registration on Sept. 14 - 15, which will mark the beginning of the 71st year of the college.

If housing were available, the enrollees for the fall session would pass 6,200, according to S. X. Lewis, dean of student affairs. Special efforts are being made to obtain rooms for students in Ruston homes.

At present, dormitories on the campus accommodate 3,175 students, including 1,925 boys and 1,250 girls, Dean Lewis said.

Construction is under way on two additional dormitories to house 1,000 students. One is an eight - story air - conditioned building for 600 men and the other an eight - story air - conditioned building for 400 women. They are expected to be ready for occupancy by the fall of 1966.

The fall enrollment at Tech last year reached a total of 5,251 students, a record number.

Dormitories for freshmen for the coming year will be open at 1 p.m. on Thursday, Sept. 9. Freshman orientation is planned for Friday, Saturday and Monday, Sept. 10, 11 and 13. Dormitories for upperclassmen will be open at 1 p.m. on Monday, Sept. 13.

Registration is scheduled for Tuesday and Wednesday, Sept. 14 - 15, in an alphabetical arrangement.

Classes for the fall semester will begin at 8 a.m. on Thursday, Sept. 16.

# Alabama Pickets Trying To Free Detained Cohorts

GREENSBORO, Ala. (AP) — Negroes called a halt to demonstrations Saturday to concentrate on getting large numbers of demonstrators out of jail. More than 475 Negroes have been arrested.

The Rev. A. T. Days, a leader and one of several Negroes released in bond from jail, said no further demonstrations were planned for the remainder of the week.

He said the Rev. Andrew Young, a top aide to Dr. Martin Luther King Jr., is expected to arrive in Greensboro tonight.

Monday will be registration day throughout Alabama. The Rev. Mr. Days said no plans for voter registration demonstrations have been organized.

The Hale County Board of Registrars, together with other boards throughout the state, will begin using a new literacy test for prospective voters.

However, U.S Dist. Judge Daniel H. Thomas of Mobile ruled Friday the new test cannot be applied to 127 Negroes who tried to register earlier without taking the old literacy test.

The new questions can be asked only of future applicants. They consist of a series of paragraphs which the applicant must copy from the U.S. Constitution and a series of questions based directly on the paragraphs copied.

The test was administered on a trial basis to white and Negro sixth-graders in Huntsville, Ala. More than 90 per cent of them passed.

The Rev. Mr. Days indicated the federal court ruling exempting the Negroes from taking another test would have a bearing on Monday's activity.

Thomas meanwhile scheduled a hearing for Aug. 4 on a petition for an injunction permitting a march down this town's main street.

It was the inability to conduct such a march that triggered a week-long series of demonstrations and mass arrests.

# New Courthouse For Area County Said Possibility

CROSSETT, Ark. (Special) — The initial step toward building a new Courthouse for Ashley County may be taken Tuesday. A special meeting of the Quorum Court has been called for 9 a.m. in Hamburg.

Judge W. T. Higginbotham issued the call this week for all members of the Quorum Court to meet at that time to discuss the possibility of building a new courthouse. The present three - story square brick building was built in 1924 at a cost of $120,000, and has long been in need of major alterations and repairs.

Judge Higginbotham has long been interested in improving the present Courthouse or building a new one and has discussed the matter with various civic clubs and other groups.

At the March meeting of the Ashley County Grand Jury it was noted that extensive repairs were needed on the Courthouse and the Jury recommended that "not another dime" be spent on the present structure.


# ONE WEEK ONLY!

**MONDAY, August 1st Thru SATURDAY, August 7th**

*• Finest Quality!*

*• Name Brands • Fully Guaranteed!*

## *Turpin's*

WISE BUYS COME FROM...
TURPIN BUILDERS SUPPLY
• MONROE—Louisville at DeSiard Rd.
• BASTROP—Next Door to Post Office
These Prices Effective In Our Monroe & Bastrop Stores

*YOU'RE NOT SEEING THINGS— These PRICES Are For Real On First Quality NAME BRAND Merchandise*

*HUGE BARGAINS ...You'll Need A "Trunk" To Carry Them Home!*

**We Guarantee Everything We Sell!**

## ALUMINUM WINDOWS

**• SINGLE HUNG (Includes Glass)**

| | |
|---|---|
| 2-0x3-0—2 Lite | 6.39 |
| 2-8x3-0—2 Lite | 7.54 |
| 3-0x3-0—2 Lite | 8.10 |
| 2-8x4-4—4 Horizontal Lite | 9.79 |
| 3-0x4-4—4 Horizontal Lite | 10.35 |

*Half Screens and Full Screens Available At Big Savings

**• HORIZONTAL SLIDING (Includes Glass)**

| | | | |
|---|---|---|---|
| 2-0x2-0 | 4.88 | 5-0x3-0 | 10.25 |
| 3-0x2-0 | 5.88 | 6-0x2-0 | 9.49 |

*Half Screens Available At Big Savings

**• PICTURE SLIDERS (Includes Glass)**

3 Panels-center panel is stationary and end panels slide. Note: Half Screens Available At Big Savings
7-0x3-0 .......... 14.59

## ASPHALT ROOFING SHINGLES

215 LB. SQUARE
TAB SHINGLES—WHITE or COLORS
FUNGUS & MILDEW RESISTANT

**4.83** PER SQUARE

## ALUMINUM SCREEN DOORS

- No Rust
- No Warp
- No Rot
- Rugged Construction
- Strong Kick Plate
- Horizontal Push Bar

2-8 x 6-8 or 3-0 x 6-8 or 3-0 x 7-0

Includes: Bottom and Side Expanders. Hinges Already Applied.

**6.88**

NATIONALLY ADVERTISED GLEAMING WHITE

## 3 Pc. Steel Bath Set

- 5 FT. STEEL TUB
- 19"x17" Vitreous China LAVATORY
- Vitreous China COMMODE

**53.98** LESS TRIM

## FIR PLYWOOD

PER 4'x8' SHEETS

| | |
|---|---|
| 1/4 Inch Interior | 2.05 |
| 3/4 In. BD Good One Side | 5.49 |
| 3/4 In. AB Good Both Sides | 6.45 |
| 1/4 Inch BC Exterior | 2.55 |

## PLASTIC PIPE

IN 100 FT. COILS

| | |
|---|---|
| 1/2 Inch | 1.65 |
| 3/4 Inch | 2.88 |
| 1 Inch | 4.49 |
| 1 1/4 Inch | 6.98 |
| 1 1/2 Inch | 8.88 |
| 2 Inch | 11.49 |

*Sola-Lite*

## CORRUGATED Fiberglas Panels

For CARPORTS, PATIOS, FENCES, AWNINGS, ROOM DIVIDERS, Etc.
• WHITE • EMERALD GREEN • LIME GREEN • SKYLIGHT GREEN
8'-10' & 12' Length Sheets

**19¢** SQ. FT.

PRE-FINISHED—"V" GROOVED

## PLYWOOD PANELING

Honey-Tone Natural And Antique BIRCH

**5.25** 4'x8' SHEET

(Compare At 6.95)

## CONCRETE STEPS

PRE-CAST—REINFORCED

| 2 TREAD | 3 TREAD | 4 TREAD |
|---|---|---|
| 7.98 | 11.98 | 15.98 |

READY HUNG SINGLE MAHOGANY

## DOOR UNITS

Casings already applied to both sides (not just partly assembled). Bored for locks! Locks not included in price. READY TO INSTALL!

| | |
|---|---|
| 2-0x6-8 | 11.45 |
| 2-6x6-8 | 12.21 |
| 2-8x6-8 | 12.39 |
| 3-0x6-8 | 12.88 |

COMET

## DOOR LOCKS

**Tubular Lock Sets**

SOLID BRASS
LIFETIME GUARANTEE

| | |
|---|---|
| EXTERIOR (Key In Knob) | 3.19 |
| Passage Lock Set | 1.39 |
| Bedroom Lock Set | 1.69 |
| Bathroom Lock Set | 1.75 |

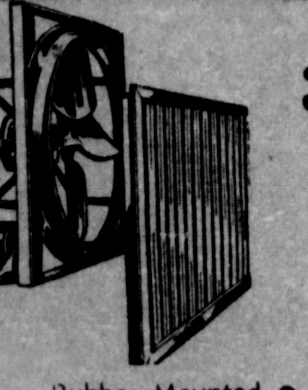

*CORBIN Silent-Aire*

## 36 Inch ATTIC FAN

**46.88**

Rubber Mounted • Ball Bearing • Sealed for Life • Compact
Rugged Steel Construction

Price Includes Aluminum Shutter

BAKED ENAMEL PRE-FINISHED

## TILE BOARD

• PANEL GRANE FLEK TILE

White With Gold Flek **15 1/2¢** SQ. FT.
4.95 Per 4'x8' Sheet

## CARLITE TILE BOARD

Plastic Finish TILE Pattern

To Brighten Your Home For Kitchen & Bathroom Walls
• White • Green • Pink • Tan • Yellow

**21 1/2¢** SQ. FT.

6.88 Per 4'x8' Sheet

## MEDICINE CABINETS

STAINLESS STEEL FRAMED MIRRORS

For BUILT-IN Construction

| | |
|---|---|
| (Style Shown) 16"x22" With 2 Side FLUORESCENT LIGHTS | 16.49 |
| 16"x22" (Without Lights) | 5.25 |
| 16"x20" With Large FLUORESCENT LIGHT AT TOP | 12.49 |

CORBIN'S GOLD — THE Gold Value LINE — FINEST LINE

# PAINT

SAVE

SUPER PREMIUM QUALITY

### MONUMENTAL OUTSIDE WHITE

Our Finest oil base paint • Extra Coverage • Sun Resistant • Fume and Gas Proof • Extra High Zinc Oxide Content For Extra Mildew Protection • Extra Ordinary Durability.

**4.10** PER GALLON

(Compare At 7.95)

### Fume & Gas Proof OUTSIDE WHITE

• A Fine Quality House Paint Especially Formulated for Durability and to give protection from fumes and gases • Brilliant White and self-cleaning • Contains Anti Mildew Agents.

**3.65** PER GALLON

(Compare At 6.50)

### CHAMPION OUTSIDE WHITE

Made with linseed oil for • Excellent Durability • Fume Resistant • Good Coverage • Weather Resistant • High Gloss and protection from mildew.

**2.98** PER GALLON

(Compare At 4.50)

Economy All-Purpose

### OUTSIDE WHITE

GOOD QUALITY All Purpose Paint

**1.89** PER GALLON

(Compare At 3.25)

SAVE

## Mid-South's Largest Super Market of Building Materials

In Louisiana: MONROE - BASTROP - ALEXANDRIA - SHREVEPORT - BATON ROUGE - LAFAYETTE - HOUMA and GREENVILLE, Mississippi

SPOTLIGHTING THE AREA

# Weather Cycle

With Jimmy Hatten

A COOLING OFF trend in the middle of summer is a most welcome occurance and Saturday morning's crisp 66 low at Monroe brought forth thoughts of an early fall.

The Old Farmer's Almanac agrees that temperatures in August will be a degree or two cooler than normal, and there is also an expectation that rainfall will be below average.

The weather bureau tells us that the moderating trend was brought on by a system of cooler air moving down from the north which pushed the warm, moist gulf winds farther south.

In agreement with the almanac forecast, the bureau says that weather in our our area will be cooler during August.

So, with the prediction that August will not be as hot as usual, plus the fact that until now the summer hasn't been quite as warm as the past few summers (the mercury has touched touched the 99 mark only once, if memory serves), we got to wondering if this is some sort of trend.

The weather bureau has maintained that smog in cities raised temperatures two degrees, but the almanac contends that this is not particularly true.

WINTER TEMPERATURES, the almanac says, have risen, true, but at the same time, temperatures in summer have become a bit lower.

This is an isolated coincidence, possibily, but temperatures around the country early Saturday makes the almanac look good. Pittsburgh shattered a 74-year record for that date when the mercury dropped to 51 degrees; new lows were set at Birmingham, 59; San Antonio, 65; Syracuse, 49; Nashville, 54; Little Rock, 62; Memphis, 59. Fort Smith, Ark., at 60, tied an all-time low dating back to 1889.

In our opinion, not quite born out by weather forecasts, August stands a good chance of being drier than usual as well as a mite cooler.

If this be true, coupled with the normally dry Octobers in this region, it would seem there is a good chance for moistureless conditions similar to the 1963 season to crop up.

This is, perhaps, idle speculation, but if dry and wet years and hot and cold years go in cycles, as many believe, a look at the statistics would bear us out.

OUR WEATHER STATISTICS tell us that the average rainfall per year for the Monroe area is 54 inches. One would have to go back to 1961 to find a year that we received that much rainfall. That year, the area was soaked with 71.79.

The years following were far below the average: about 40 inches in 1962; about 32 in 1963 and around 45 in 1964. And we're below average in rainfall again this year.

So, for what it's worth, we foresee some dry weather ahead. Perhaps the tipoff came in April. The April showers didn't come. Rainfall was less than a quarter of an inch. Around the Glen Jones place, in west Ouachita Parish on the Ouachita River, there's no doubt about a dry spell. When it rained there this past Thursday, it was the first rain they had received since March 29.

## Disturbers Jailed

ROSEDALE, Miss. (AP) — County authorities jailed 39 civil rights demonstrators here Friday night after they refused to halt a noisy demonstration around the jail.

Chief Deputy L. B. Williams said nearly all of the 39 were being freed on $100 bond Saturday on charges of disturbing the peace.

Of the 39, Williams said, all were Negro area residents except four who were white civil rights workers.

Williams said following a rally at a local church the group marched to and around the courthouse and then to the jail building.

He said he asked them to leave, but they refused and then the arrests followed.

SERTOMA OFFICIALS attending a workshop and installation of Monroe chapter officers Saturday are, from left, John M. Murphy, president of the Monroe Sertoma Club; Gerald Domingue, Louisiana district governor; John A Brown, Louisiana district lieutenant governor; and Ernest M. Ellington Jr., president of the Shreveport chapter. Other Monroe officers installed at the meeting were Stanley Boggs, William Ratliff and Donald C. Tippen, vice presidents; Jack Beloate, secretary; Leonard Garlington, treasurer; and Garland Moore, sergeant-at-arms. The "Club Build a Club" workshop was held to make plans for establishing new Sertoma clubs in this area. (Staff photo by Hershel Womack)

## Negroes Injured By White Men In Georgia Hotspot

AMERICUS, Ga. (AP) — Five Negroes were injured when white men attacked demonstrators in this southeast Georgia town Saturday shortly before funeral services for a white man shot down on a street corner Wednesday night.

About 500 persons attended the services for Andrew A. Whatley, 21, in the First Baptist church. The minister said Americus is a community as divided as "a room full of unruly children."

Whatley, a Marine Corps enlistee of one week, was killed by shots fired from a passing car. Two negroes have been charged with murder.

Shortly after the funeral, Negro and white demonstrators marched to the Sumter County Courthouse. They were escorted by state troopers.

The head of the state patrol, Col. Lowell Conner, had increased the number of troopers in Americus from 100 to 130 during the day.

## Singer Improves

LOS ANGELES (AP) — Singer Pearl Bailey, who collapsed after performing at an Ontario, Calif., night club, was in satisfactory condition Saturday at Mt. Sinai Hospital, a hospital spokesman said.

The spokesman said Miss Bailey, 47, will remain a patient for several days while tests are conducted to determine why she collapsed Thursday. She was hospitalized in February for nervous exhaustion and in April with a mild heart attack.

## Negroes Ignore Appeals To Cool Demonstrations

AMERICUS, Ga. (AP) — Negroes disregarded appeals for a cooling off period Saturday and picketed white merchants several hours before the funeral for a white youth slain during an earlier demonstration.

Police patroled downtown streets. White and Negro shoppers however, went about their business and apparently gave scant heed to signs carried by about 15 young Negroes in front of white businesses. "Don't Buy Here," the signs urged.

The number of pickets began dwindling as the time approached for the funeral of Andrew A. Whatley, 21, shot from a passing car about midnight Wednesday. Two Negroes are held for murder in Whatley's death.

The pickets took to the streets as Negro leaders renewed demands that a biracial committee be called into immediate session. The Negro leaders said demonstrations would halt as long as the committee met.

But Mayor T. Griffin Walker, appealing for a cooling off period, said he would not call such a session until demonstrations ended.

A biracial meeting, he said, "would be ineffective now because of a feeling generated in the hearts and minds of the citizens of both races."

Walker said all problems would be handled for the time being by the mayor and council.

"One thing is certain," he added. "The council will deal only with local Negro citizens and none of the outside individuals and civil rights groups."

The mayor blamed outside influences for racial problems that have beset this town of 15,000 since four Negro women were arrested July 20 after joining a white voting line.

"If the outsiders were not here," he said, "then the situation would not be what it is today."


5¼%-30 Years
V.A.
HOME LOANS
ALSO
★ FHA ★ CONVENTIONAL
★ COMMERCIAL
SEE US FOR . . .
"PROMPT COURTEOUS SERVICE"
REID-McGEE & CO.
"Mortgage Bankers"
1905 Roselawn Dial 325-6881 Monroe



DIAMOND MERCHANTS OF AMERICA
GORDON'S JEWELERS
New low prices on fashionable Jewelry with the excise tax off!

COMPLETE SELECTION Diamond Bridal Sets

$350.00 $199.50 $275.00 $100.00

14-KARAT GOLD DUOS BY Artcarved®
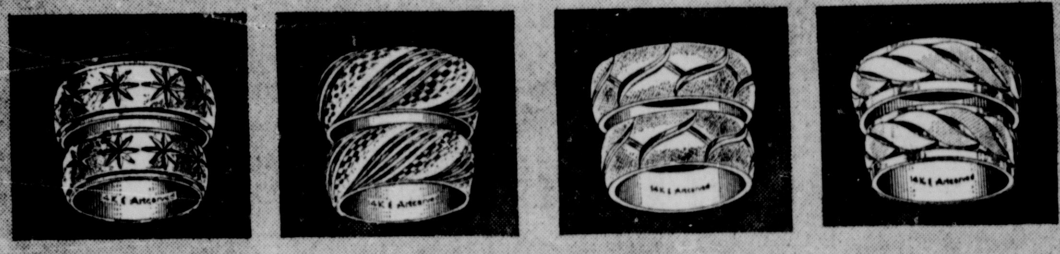
"Corsican" design; Hers: . . . . . . .$27.50 His: . . . . . . .$29.50
"Ebbtide" design; Hers: . . . . . . .$35.00 His: . . . . . . .$37.50
"Golden Thread" design Hers: . . . . . . .$24.50 His: . . . . . . .$27.50
"Embassy" design; Hers: . . . . . . .$32.50 His: . . . . . . .$37.50

EXCITING NEW PENDANT WATCHES

$12.95 $27.95 $37.50

FASHIONABLE DIAMOND RINGS FOR HIM & HER
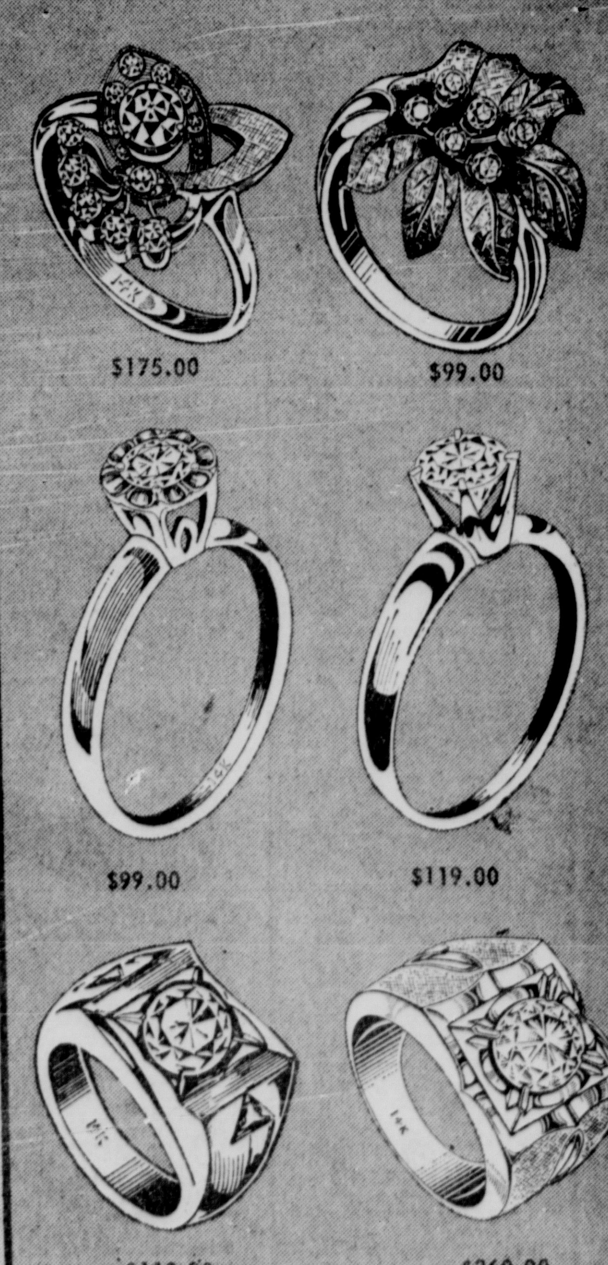
$175.00 $99.00 $99.00 $119.00 $119.00 $269.00

9-Diamond "Textured" matched trio set in 18-karat gold . . . . . . $350.00
8-Diamonds in this lovely 18-karat gold bridal set . . . . . . $199.50
15-Diamond bridal set, interlocking rings, 18-karat gold . . . . . . $275.00
1-Diamond "Swirl" design bridal set, 18-karat gold . . . . . . $100.00
Gold color pendant watch with carved face . . . . . . $ 12.95
17 jewel Austin modern design pendant watch . . . . . . $ 27.95
Austin pendant watch has 17 jewel movement . . . . . . $ 37.50
15-Diamond fashionable dinner ring, 14-karat gold . . . . . . $175.00
6-Diamond spray leaf design set in 14-karat gold . . . . . . $ 99.00
Round top solitaire, 1/4 carat diamond, 14-karat gold . . . . . . $ 99.00
Diamond solitaire, 1/2 carat set in 14-karat gold . . . . . . $119.00
1/4 carat man's ring set in 14-karat gold . . . . . . $119.00
1-Diamond man's ring set in 14-karat florentine gold . . . . . . $269.00

ILLUSTRATIONS ENLARGED TO SHOW DETAIL

OPEN AN ACCOUNT JUST SAY "CHARGE IT"

Send Mail Orders to: GORDON JEWELRY CORP. 202 DESIARD ST., MONROE, LA.

DIAMOND MERCHANTS OF AMERICA
GORDON'S JEWELERS
TWO GORDON'S STORES TO SERVE YOU
DOWNTOWN STORE AT . . 202 DeSIARD STREET
OR AT OUR NEWEST STORE IN . . . EASTGATE SHOPPING CENTER



MONTGOMERY WARD
WE INSTALL WHAT WE SELL
CALL 323-4451* FOR FREE ESTIMATE
WARDS 2½-HP CENTRAL AIR CONDITIONING
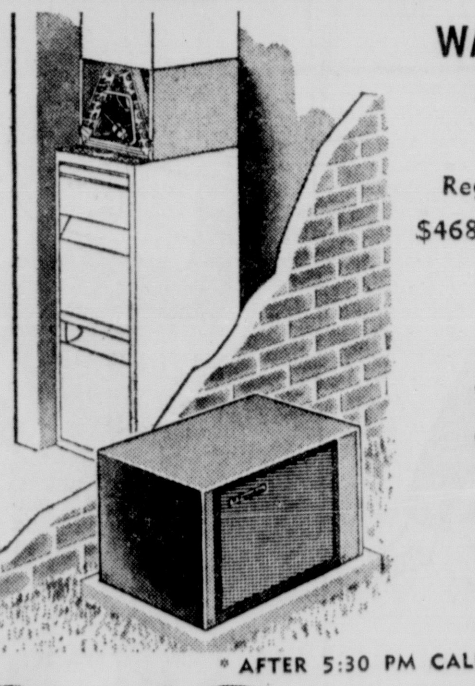
Reg. $468.95
$377
NO MONEY DOWN
5 YEARS TO PAY
Wards powerful 30,000 BTU air conditioning system provides fresh, filtered air throughout your entire house—at controlled humidity levels. Lets you live, work, sleep better! Easily installed in present warm air heating system.
* AFTER 5:30 PM CALL 322-5694

ROOFING SALE!
$139
INSTALLED
ON 26' x 34' HOUSE
Call Wards for expert installation. Wards home improvement expert will call at your home, at your convenience. Free estimate, No obligation.

MAIL COUPON TODAY FOR FREE ESTIMATE
SEND TO MONTGOMERY WARD, MONROE, LA.
Please have your Home Improvement expert arrange to call on me in my home for free estimates and advice. I understand that I am under no obligation.
☐ Central Air Conditioning
☐ Central Heating
☐ Complete Kitchen Planning
☐ Roofing and Siding
☐ Same Day Water Heater Installation
☐ Guttering and Insulation
NAME ________
ADDRESS ________
CITY ________ PHONE ________

# University Drops 4 Red Students After Violence

CARACAS, Venezuela (AP) — The Caracas University Council suspended four Communist students Saturday for three months as the result of a week of violence.

Never before had the university's deans acted against Communist student leaders. Among the four expelled was Julio Escalon, president of the student federation.

What apparently prompted the council to act was the disruption of a performance by the Ukraine Ballet at the campus auditorium Friday. The Communist students leaped upon the stage and denounced the government for raiding the funeral procession of Commuist ex-Se. Louis Emiro Arrieta on Thursday.

The Interior Ministry said police broke up the funeral procession and buried Emiro Arrieta themselves to prevent a Communist demonstration. Jailed in 1963 on charges of rebellion, Emiro Arrieta died Tuesday in prison.

The university's action climaxed a week of sabotage by Communist terrorists of oil lines and storage tanks around Maracaibo, ambush assassinations and the wounding of police in Caracas and other cities.

Only Friday, a policeman was killed in an ambush in Caracas and a terrorist and a second policeman were killed in a running gun battle. In the latter incident, police captured the terrorist's companions, a young man and a young woman, both armed with submachine guns.

Authorities have sent police and national guard reinforcements to the oil fields and have issued automatic weapons to Caracas policemen.

The Defense Ministry announced that Jose Mendoza, a guerrilla leader trained in Red China, has been killed in the state of Lara, a Communist hotbed. The ministry said an army patrol captured Mendoza, who then pretended to defect and offered to guide the army to his comrades.

# Cong Flags Flap, Quickly Disappear

PHUOC LE, South Viet Nam (AP) — Viet Cong flags and banners appeared Saturday in a grass hut village near the bivouac areas of the 1st Infantry Division and the 173rd Airborne Brigade.

Whether the flags along the main provincial road leading out of Bien Hoa were a warning or another manifestation of a Viet Cong welcoming committee for new troops in the area, Brig. Gen. Ellis Williamson of the 173rd took no chances.

He dispatched a fire team of seven armored personnel carriers, each carrying a rifle squad and a .50-caliber machine gun, to the scene.

When the troops arrived the flags and banners had vanished, as mysteriously as they appeared. All that remained was a typical Vietnamese pastoral scene of water buffaloes clogging the winding road and a primitive village drowsing in the sun at the edge of a giant rubber plantation.

This was one more episode in a crazy kind of war, where the enemy hits and runs and changes identity and costume, where a peasant by day can be a guerrilla by night.

At the same instant that the fire team was heading out to search for Viet Cong raiders in the surrounding jungle, other units of both the 1st Ifantry and the 173rd bathed and swam in a sandy pool close to their bivouac area.

"This is our version of Miami Beach," said Lt. Len Pross of Chicago, a liaison officer with the "Big Red One" 1st Division.

Meanwhile, overhead a Caribou prop plane dropped C rations and other supplies in an area marked out by a smoking yellow flare.

Water trucks rolled into the tent city with fresh water from the mountains. The artillery units cleaned and polished their 155s for the nightly bombardment of the nearby "Valley of the Black Pajamas," as they call it, where the Viet Cong are suspected of holing up in a notch between two mountains.

For some units, word of the Viet Cong flags in the nearby village brought an abrupt halt to the day's leisurely bathing..

"Everybody out of the pool," shouted a tall Negro master sergeant, with intermittent blasts on a whistle.

It might have been any afternoon at scout camp on a torpid summer day, except that the bathers, after they toweled off, immediately cradled automatic rifles and grenade launchers.

The Viet Cong flags were discovered along the Phuoc Le road, about 50 miles northeast of Saigon.

Both the 1st Division and the 173rd are encamped deep in Viet Cong territory, engaged in an operation designed to flush the guerrillas out of the jungles.

# Confusion Arises As State Begins New Sales Levy

ALBANY, N.Y. (AP) — New York State begins a sweeping, statewide, 2-per-cent sales tax today in an intermingled aura of confusion, hostility and optimism.

The optimism comes from State Tax Commissioner Joseph Murphy, who claims that since 70 per cent of the state's residents live in areas that already have local sales taxes, collecting the new levy should not create too many problems.

Many businessmen disagree, however, and say that they have either not received all of the informatinon they need to implement collection or that the details are not spelled out.

The sales tax, subject of prolonged and bitter debate in the 1965 New York Legislature, has come under attack from many quarters—including State Comptroller Arthur Levitt—a Democrat—who says he will work to have the tax repealed.

In addition, taxpayer groups have gathered petitions with thousands of signatures protesting the tax and asking that it be thrown out.

The Democratic - controlled legislature passed the tax measure this year at the request of Republican Gov. Nelson A. Rockefeller, who said he needed the additional revenue to balance the state's record budget of nearly $3.5 billion (b).

The tax covers scores of services and goods, including automobiles, repairs to vehicles, liquor, restaurant bills of more than $1 and bills for electricity, gas and telephone service.


Zale's Diamonds are for Everyone!

Six-prong Galaxie mounting accents diamond solitaire, matching band. $295

Wedding pair with six brilliant diamonds set in rich 14K gold. $195

Irresistible bridal pair with eight fine diamonds in 14K gold. $325

Diamond solitaire set in majestic six-prong 14K mounting. $100

Emerald-cut center diamond and four baguettes in 14K pair. $350

Unusually handsome man's ring with five diamonds, 14K gold. $125

Eighteen diamonds shine from this elegant 14K gold dinner ring. $395

Heart-shaped pendant outlined with twenty fiery diamonds, 14K. $110

Eleven diamonds total 1/2 carat in this modern 14K bridal pair. $149

Bride and groom duo with six sparkling diamonds set in 14K gold. each $44.95

Ten diamonds accent these matching 14K gold wedding bands. each $29.95

Delightful cultured pearl and diamond set in 14K Florentine gold. $19.95

Man's genuine onyx initial ring with two diamonds, 10K gold. $19.95

Stunning 17-jewel Elgin enriched by two marvelous diamonds. $29.95

Four diamonds enhance the elegance of this 17-jewel Hamilton. $59.95

Genuine smoky topaz quartz in 10K 'Sunburst Solitaire" mounting. $29.95

Illustrations enlarged to show detail

CONVENIENT TERMS

ZALE'S JEWELERS

AMERICA'S LARGEST JEWELERS

200 DeSiard Phone 323-7763



Belk's

DON'T MISS THIS ONE

sale

Just Say "CHARGE IT"

Where but Belk's . . . such a sale!

DRAPERIES

FANTASTIC SELECTION FABULOUS

LOW—LOW PRICES . . .

SINGLE DOUBLE AND TRIPLE WIDTHS

36" TO 90" LENGTHS

(SORRY NO LAYAWAYS) CLOSEOUTS - SLIGHT IMPERFECTS

DRAW DRAPE BONANZA

1.00 SINGLE WIDTHS

2.00 DOUBLE WIDTHS

3.00 TRIPLE WIDTHS

OVER 800 PAIRS OF DRAPERY VALUES TO 19.95—ODDS AND ENDS—SOLIDS —PRINTS — SCENICS — FLORALS — BE HERE WHEN THE DOORS OPEN — TELL YOUR FRIENDS . . .

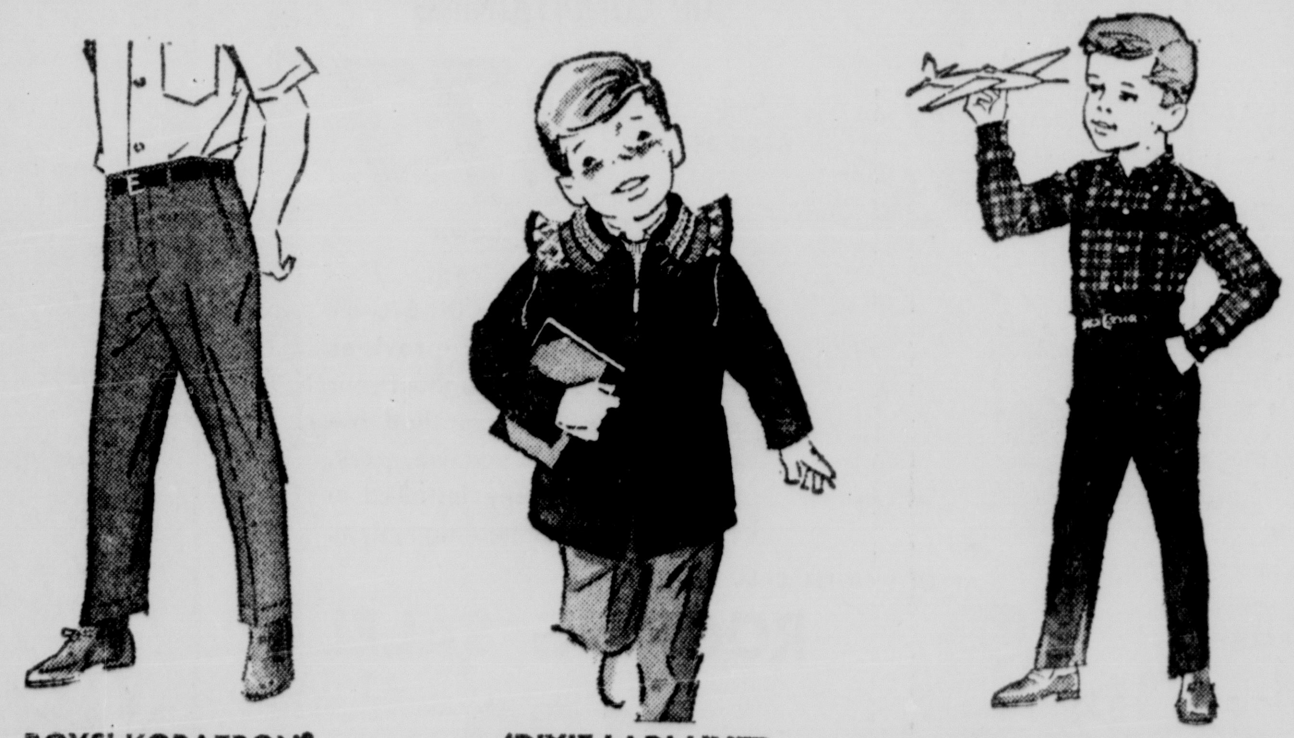

BOYS' KORATRON® NO IRON SLACKS

2.88 TWILL | 3.99 POPLIN

'Dixie Lad' slacks of 50% Fortrel® polyester-50% cotton in twill or Galey & Lord poplin, 3-7. Come in today, see them all!

'DIXIE LAD' LINED PARKA WITH HOOD

5.99

Our own brand. Cotton poplin with acrylic pile lining. Detachable 3-pc. quilt-lined hood. Knit collar. Blue, loden. 3-7.

'DIXIE LAD' SHIRT AND SLACK SETS

4.99

Our own! Ivy styled cotton woven plaid shirts. Slacks of cotton corduroy or 50% Fortrel®-50% cotton. Matching belts. 3-7.

MONDAY MORNING DOOR BUSTER SPECIALS

3 Pc Set BACK TO SCHOOL LUGGAGE $15.88 3 Piece Set Red—Black—Blue Train Case - Overnite Case - Pullman Case Layaway Now

WHILE THEY LAST Values To 2.99 BOUDOIR LAMPS $1 EA. Limit 3 to person Quantities Limited So Hurry . . .

Regular 3.49 All New Styles Ladies FALL CASUALS 2 PAIR $5 Sizes 5½ To 10 WHILE THEY LAST

ONE GROUP LADIES SUMMER SPORTSWEAR 50¢ BIG GRAB TABLE OF ASSORTED SUMMER SAVINGS

# BOOKS

## Guide To Good Reading

## One Month Of Vacation Left

By FRANCES FLANDERS, Ouachita Parish Librarian

It is hard to realize that there is only one month of summe vacation left. The Ouachita Parish Public Library has many new books for those of you, who want to spend this month in reading. "The Town in Bloom" by Dodie Smith is a light and engaging novel about the English theatrical life, which will interest many women. "The Green Berets" by Robin Moore is a most interesting story of American forces in Viet Nam. There are two new mystery titles "The Quiller Memorandum" by Adam Hall and "Monkey on a Chain" by Charity Blackstock. For Western story readers there is a new title "Lars" by James Wyckoff.

There are several new books in the science section, most of them written in a popular manner and for the general reader. "Of Time and Space and Other Things" is the title of a new book by Isaac Asimov, containing a variety of articles in the scientific field. "The New Priesthood" by Ralph E. Lapp is an account of the scientific elite and the power they hold. Mr. Lapp is a scientist and a careful historian and he has traced the rise in importance of scientists since World War II. "The Land and Wildlife of Tropical Asia" by S. D. Ripley is one of the lovely books in the Life Nature Library. "Deadly Harvest" by John M. Kingsbury is designed to alert an apathetic public to the dangers inherent in some of the commonest of plants. He gives rules which gardeners should observe.

The fine arts section has been augmented by some lovely books this week. "Travelers Guide to Europe's Art" written by Jane and Theodore Norman should be most useful to a tourist planning a trip to Europe and who wants to be certain that he sees the best art. For the prospective buyer of a new home, a useful book is "The House You Want; How to Find It, How to Buy It" written by Lila Perl.

An interesting book about historical restorations is "Presence of the Past" written by Charles B. Hosmer, Jr. "Model Making in Paper, Cardboard and Metal" by George Aspden should be most useful to art teachers. A lovely new book in the field of interior decoration is "The Modern Interior" published by the House and Garden Magazine. "The Musical World of Robert Schumann" is a selection from his own writings and makes a worthy addition to the music collection. For golfers there are two new books "Left-Handed Golf" by Robert Charles and "My Game and Yours" by Arnold Palmer.

Far-away places and faraway times have a lure for many readers and there are several new books in this category. "Daily Life In Greece at the Time Of Pericles" by Robert Flaceliere is a fascinating book. "Italy; A Journey Through Time" by John A. Crow is a very well - done volume. "The Isles of Greece" by Robert Payne is a beautiful book about one of the most popular tourist attractions today. "Miracle of Israel" by Robert Gamzey is an account of the many achievements which have been made in this country. "The Enormous Zoo" by Colin D. Willock is an account of the National Parks and Reserves in Uganda. With a locale close to home, but still interesting is "Rawhide Texas," an interesting account of early days in Texas, written by Wayne Gard.

## Turbulent Scots Are Top Reading

ALEXANDER THE GLORIOUS. By Jane Oliver. Putnam. $4.95.

The hero of Miss Oliver's novel is the Scottish King Alexander III, whose reign, from 1249 to 1286, was one of the brighter interludes in the turbulent history of the Scots.

Much of the story is given over to Alexander's boyhood and growth — he was crowned before he was eight — and his early marriage to Lady Margaret, daughter of England's King Henry III.

## America At Least Delightful Novel

AMERICA AT LAST. The American Journal of T. H. White, Putnam. $4.95.

White, a congenial scholar, author and lecturer, says in his journal that he became "an addict to America" as a result of his transcontinental, three - month tour just before his death.

His journal was written hastily and in fragments, but it is peppered with a good many bright and amusing observations.

The author was of Irish descent, and felt a kinship with Americans on the ground that they are like the Irish. Unlike some of the pompous English visitors who berate Americans on their shortcomings, he liked this country and said so — which probably is the reason his tour and this book developed so fortuitously.

White reported his belief that there is an American Renaissance of culture, enjoyed himself the most when he was on college campuses, and doted on skyscrapers, American Gothic and the Washington monument. Thomas Jefferson intrigued him — partly because he resembled Hadrian — and he was in his element at Charlottesville.

He managed to watch for birds and collect cuff-links while he was dashing about; he grumbled about auto junkyards and his troubles with electrical appliances. He disapproved of Boston— where he was very well received; but he fell in love with San Francisco—where his sponsor bumbled.

## Bohemian Life Extravagantly Told In Novel

THE TATTOOED HEART OF LIVINGSTON. By Marianne Greenwood. Stein & Day. $6.95.

A strangely contrasting description of outlandish places, this book also is a memoir of a woman's life, brimming with bizarre and dramatic happenings. An odd blend of places and people, it is written in a highly sensuous and often extravagantly impressionistic style.

The basic scene is the tropical river and rain forest world of Guatemala and Mexico, filled with Mayan ruins, vivid plants, poisonous reptiles, primitive Indians and be-witched events.

But the author's account keeps oscillating back and forth, from today's cinema-like, Gauguinesque scenes to the earlier events of her live. The greatest contrast is between Guatemala and the northern Swedish land of the midnight sun, where she spent her childhood.

Her sensitivity to the variegated flora and fauna around her is explained by the fact that her father was a natural scientist.

Then, unfolding gradually, come the details of her bohemian life, her wanderlust and her adventures as a photographer. There were two broken marriages — one with a compulsive gambler — and affairs with a painter and actor. In one episode she was living in a medieval chateau and taking pictures for a book, "Picasso at Antibes."

Few women have been through as many fabulous experiences as this one, and a few could tell the story in such bright chromatics of the printed page.

## New Memoirs By Madame De Beauvoir

Force of Circumstance, by Simone de Beauvoir, translated by Richard Howard (Putnam, $10): Madame de Beauvoir was disappointed with the reaction of many readers to previous volumes of her memoirs. Your descriptive writing, your insight into the workings of the mind, your studies of life with Jean-Paul Sartre, they told her, were fine, but your politics appalling. Her answer to them was that she was one person and her politics could not be thought of separately. The same criticisms are true of this, her third volume of memoirs, a 658-page account of her life from the end of the war until a few years ago.

## Defeat And Disaster In Colonial Days

War In The Golden Weather, by Stephen Longstreet (Doubleday $5.95): A novel of defeat and disaster in colonial America, a dark first act which sets the stage for brighter things to come.

Longstreet's hero is Will Cortlardt, a promising young painter dogged by bad luck. The dominant character, though, is an almost equally unlucky young Virginian named George Washington, for whom some foresaw a brilliant future despite present mishaps.

## Best Sellers

**FICTION**

THE SOURCE, Michener
THE AMBASSADOR West
UP THE DOWN STAIRCASE, Kaufman
HOTEL, Hailey
DON'T STOP THE CARNIVAL, Wouk

**NONFICTION**

MARKINGS, Hammarskjold
QUEEN VICTORIA, Longford
THE OXFORD HISTORY OF THE AMERICAN PEOPLE, Morison
JOURNAL OF A SOUL, Pope John, XXIII
IS PARIS BURNING? Collins and Lapierre


HEMENWAY'S
132 North Second St. Call FA 3-2246
complete home furnishers since 1896

Your Golden Opportunity to Save up to ½ or more on Furniture, Carpets, Draperies, Appliances!

HEMENWAY'S 69th Anniversary SALE 1896-1965

• LOWEST PRICES of the YEAR
• EVERYTHING IS REDUCED
(only a few fair-trade items excepted)

It's Hemenway's BIGGEST and BEST Anniversary Sale EVER! We're celebrating our 69th Anniversary with the LOWEST PRICES possible in EVERY DEPARTMENT! Everything is reduced for this once-a-year event. Don't delay! Come early while selections are complete. PARK FREE, Get FREE DELIVERY. PAY NO MONEY DOWN, with easy monthly terms - Choose from the LARGEST Selections in Downtown Monroe -

Win a FREE RCA COLOR TV
REGISTER TODAY for this 21" RCA VICTOR "Living Color" TV. Some lucky person is going to win, it might be you! There's no obligation, nothing to buy.

A beautiful bedroom need not be expensive
Look what only $199 can do for your bedroom!
now during HEMENWAY'S 69th ANNIVERSARY SALE... take your choice of these bedroom Fashions... usually selling for $249.

"Charmeuse" group
Richly Sculptured French Provincial
• Double Dresser with Sculptured Front
• Carved-Frame Mirror
• Panel Bed with Cabriole Footboard
• Sculptured Front Chest

Hard to believe isn't it? That your bedroom can be every bit this beautiful for only $199! It's TRUE! You'd expect to pay $249 for the "Charmeuse" group. It's so lavish in quality and detail... with sculptured fronts and base rails. Carved cabriole legs. Graceful shaped headboard and full footboard, Strong, dovetailed drawers, center-guided and dust-proofed. Full-view mirror, guaranteed 10 years against silver spoilage. And each authentically-styled piece is further enriched by a hand-rubbed, glowing fruitwood finish. See this group TODAY... at Hemenway's!

4 exquisite pieces
SAVE $50.95
DURING THIS SALE ONLY $199
no money down, Easy Budget Terms

True Italian Provincial Styling
the romantic 4-Pc. "Amorina" group

SAVE $50.95... During this Sale only $199
no money down, Easy Budget Terms
• Elegant Double Dresser, Beautiful Spacious Chest
• Fluted-frame Adjustable Mirror, guaranteed 10 yrs. against silver spoilage!
• Handsome, Panel-back Bed.

Imagine waking up each morning in this beautiful setting! You'll love the warmth of the fine cherry woods and their satiny, hand-rubbed finish. And you'll enjoy this loveliness for years and years, because of these quality features: Wear-resistant finish with matching stain mar-proof plastic tops. Dovetailed, center-guided and dustproof drawers! Come see "Amorina" today!

139.95 4 PC. MODERN BEDROOM $99
Dresser, Mirror, Chest Bed - Beautiful Walnut

219.95 3 PC. MODERN BEDROOM $139
T. Dresser - Mirror - Bookcase Bed - only two to sell

229.95 5 PC. FRENCH BEDROOM $149
Triple dresser - mirror - Chest - Nite table - Chairback Bed - only one suit to sell

459.95 5 PC. ITALIAN BEDROOM $379
TRIPLE DRESSER - MIRROR - KING Size bed - nite table - large chest - only one suit to sell.

219.95 ODD DREXEL DRESSER $139
Seven drawers - framed mirror - Italian styling - only one.

SPECIAL 3 PC. MAHOGANY BEDROOM $179
18th. Century styling - Dresser - framed mirror - poster bed.

SPECIAL! 3 PC. OAK BEDROOM $127
Large dresser - mirror and full size poster bed - all heavy solid oak.

SPECIAL! BUNK BED OUTFIT $34
Includes - beds - rails - ladder - guard rail - sturdy maple.

Free Parking Downtown Carpark - Free Delivery - No Money Down - Easy Budget Terms...

## Weather Forecast

MONROE AND VICINITY — Clear to partly cloudy today and Monday. Moderate temperatures. High today 88 to 92. Low tonight 66 to 72. Variable winds five to 15 miles per hour.

**MONROE READINGS**

| | |
|---|---|
| High Saturday | 88 |
| Low Saturday | 65 |
| Sunrise today | 5:22 |
| Sunset today | 7:05 |
| Sunrise Monday | 5:23 |
| **PRECIPITATION** | |
| Rainfall Saturday | 0 |
| Total so far this month | 3.66 |
| Total since Jan. 1 | 24.67 |
| **A YEAR AGO** | |
| High temperature | 92 |
| Low temperature | 70 |
| **AUGUST AVERAGES** | |
| Temperatures | 82.6 |
| Precipitation | 3.47 |

LOUISIANA DELTA — Clear to partly cloudy through Monday with little change in temperatures. High today 88 to 92. Lows tonight 66 to 72. Drying conditions very good during the day and fair to poor at night. Dewpoints in the 60's. Moderate to heavy dew drying off by 9 a.m. today. Ten per cent or more sunshine today and Monday. No rainfall indicated. Easterly winds.

FLYING FARMER — Skies over area mostly clear to patchy scattered and broken clouds above four thousand feet. Patchy ground fog likely near sunrise. Visibility unrestricted. A few light showers possible in afternoon. Surface winds mostly southwest to west five to 15 miles per hour shifting to northwesterly in afternoon.

MIDSOUTH HIGHLIGHTS — Clear to partly cloudy skies were the rule over the MidSouth area Saturday. Temperatures in the morning ranged from the mid-50's in the Missouri Bootheel and North Arkansas to the low and mid-60's southward into the Delta areas of Mississippi and Louisiana. During the day, under an abundance of sunshine, the mercury rose only into the 80's except for one or two stations reporting slightly over 90. A few showers preceded the cold front expected to move through northern Arkansas into west Tennessee by this morning and a few thundershowers should continue to develop in the frontal zone.

LOUISIANA — Showers along the coast and clear to partly cloudy elsewhere today with a few afternoon thundershowers extreme south portions. No important temperature changes. Highest today 88 to 92. Lowest tonight 66 to 72.

MISSISSIPPI — Clear to partly cloudy through Monday with little temperature changes. Highs today 86 to 92. Lows tonight in the 60's.

ARKANSAS — Partly cloudy with little change in temperatures. Scattered showers and thundershowers affecting up to 20 per cent of north portion. Little change in temperature. High today in the 80's. Low tonight mostly in 60's.

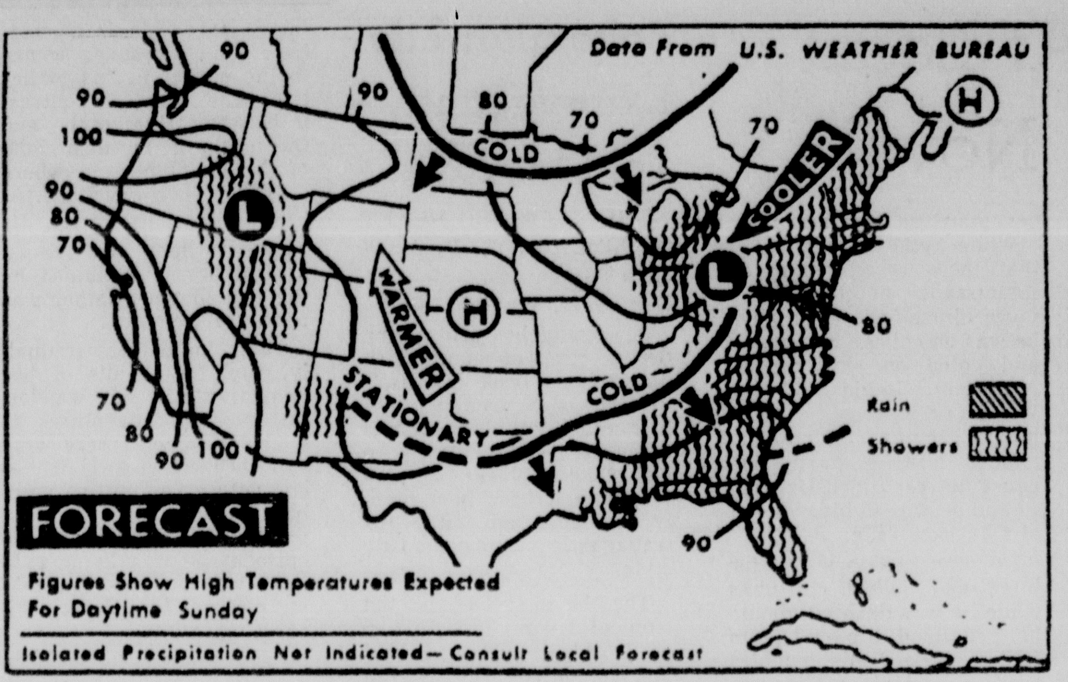


SHOWERS AND thunderstorms are expected today from the eastern Gulf coast and south Atlantic states to Lakes' area and New England, and in parts of northern and central Plateau, and southern Plains. While warmer weather is forecast for most of Plains area cooler weather is expected from Ohio Valley to north Atlantic states. (AP Wirephoto Map)

## Jes Ramblin'

### Anchors Aweigh

It's "anchors aweigh, my boys" for Samuel Ray Perkins, son of Mr. and Mrs. Parley M. Perkins of 1507 Natchitoches St., West Monroe, who left Friday for Little Rock, Ark., where he enlisted Saturday in the U. S. Navy's CACHE' program. He will report for duty under the 120-day delay program.

### Big Tomatoes

Three king-sized tomatoes in one cluster have been grown by Mrs. Everett Rogers of 4010 Lee Courts, Monroe. The tomatoes, raised with little care and no fertilizer in a front yard flower bed, weigh one pound, five ounces; one pound, two ounces; and one pound, one ounce.

### Missing Crutch

There seems to be a crutch looking for its owner.

Billy Jordan of Calhoun reports the crutch was found in the middle of Hwy. 80 at the Mt. Zion Cemetery near Calhoun.

It can be claimed at Murray's Shop Rite at the intersection of 80 and I-20 in Calhoun.

## Man Being Held For Murder In Madison Parish

TALLULAH (Special) — A Tallulah Negro man is being held in the Madison Parish Jail charged with murder in the fatal shooting Saturday of a Negro woman.

William Townsend, 37, is charged with the murder of Rosie Lee Rone, 31, at about 3:15 a.m. at her home in the Negro section of the city.

City police, who arrested Townsend at about 5 a.m., said he shot the woman three times with a .38 cal. pistol. They report that when the man tried to break into her house, the Rone woman threatened to call police. Townsend allegedly shot her three times and fled.

It is reported that Townsend has just returned to Tallulah after spending six weeks at Chicago.

## River Stages

| Stations | Flood Stages in ft. | Present stage | 24-hour state change |
|---|---|---|---|
| **MISSISSIPPI** | | | |
| St. Louis | 30 | 7.3 | 0.8 Fall |
| Memphis | 34 | 11.3 | 0.7 Fall |
| Helena | 44 | 18.0 | 0.0 |
| Ark'as City | 44 | 12.5 | 0.9 Rise |
| Vicksburg | 43 | 12.6 | 1.3 Rise |
| Natchez | 48 | 16.1 | 0.5 Rise |
| Red Riv Lnd | 45 | 15.5 | 0.0 |
| Melville | 41 | s10.0 | 0.1 Fall |
| Dnldsnville | 28 | 6.0 | 0.0 |
| New Orleans | 17 | r2.7 | 0.2 Fall |
| **ATCHAFALAYA** | | | |
| Simmesport | 42 | s8.8 | 0.2 Fall |
| Melville | 41 | s10.0 | 0.1 Fall |
| **OUACHITA** | | | |
| Camden | 26 | 8.8 | 0.5 Rise |
| Monroe | 40 | p13.8 | 0.0 |
| **BLACK** | | | |
| Jonesville | 50 | s15.0 | 0.5 Fall |
| **OHIO** | | | |
| Pittsburgh | 25 | p16.7 | 0.1 Fall |
| Cincinnati | 52 | 25.2 | 0.3 Rise |
| Cairo | 40 | 18.5 | 1.9 Fall |
| **ARKANSAS** | | | |
| Little Rock | 23 | -0.2 | 0.9 Rise |
| **RED** | | | |
| Shreveport | 30 | 7.4 | 0.1 Rise |
| Alexandria | 32 | 1.1 | 0.0 |
| **PEARL** | | | |
| Jackson | 18 | 3.6 | 0.1 Fall |

S-Stage yesterday morning; R-Stage day before yesterday. P-Pool stage.

## Saturday Fire Damage Slight At Local Firm

A fire reportedly started by children playing with matches did what was described as nominal damage to a five-acre lumber yard at 1000 Mississippi St. Saturday afternoon. There were no injuries.

Three units of the Monroe fire department answered the call to the small, localized blaze at the Walter Kellogg Co. yard at 4:15 p.m. and had it under control in 20 minutes. Two stacks of hardwood were partially destroyed.

A fire department spokesman said the blaze was reported by an unidentified woman who said children in the yard had started a grass fire with matches. A yard watchman was at a clock station some distance from the blaze when it was reported, according to another employee. The loss was covered by insurance.

## Killed In Brawl

NEW ORLEANS (AP) — A 29-year-old Negro, Andrew Jackson, was shot to death in a barroom brawl Saturday, and a stray bullet killed a bar patron, Mrs. Elenora McCormick, about 40.

*Basic*

***Knit Shift!***

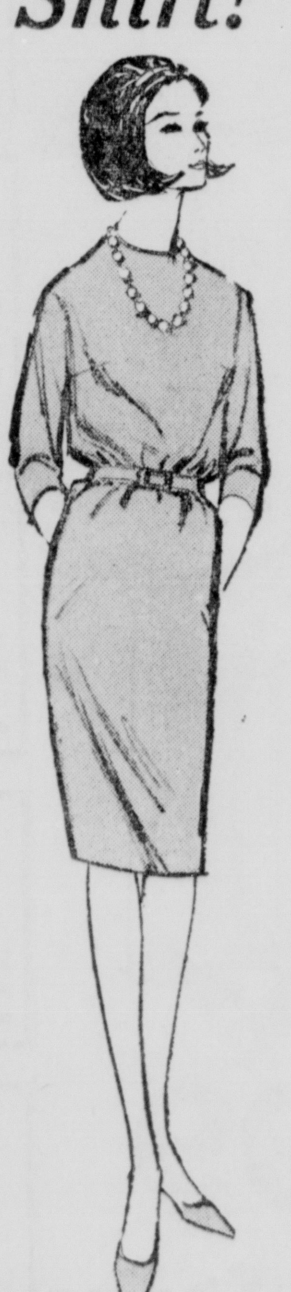

NARDIS

Jewel-neck basic dress in 100% worsted wool, double knit with elasticized waist. Sand, Silver, Lime, Orange, Black, Taupe, Hot Pink, Flame, Royal, Oxford.

Sizes 8 to 20

**$30.**

Spigel's FASHION CENTER

Phone 322-4830

2712 N. 7th-West Monroe

## Church Aid Sought

NEW ORLEANS (AP) — Gillis W. Long said Saturday night the federal government welcomes support and advice from the churches in anti - poverty work.

Long, deputy director in charge of congressional relations for the Office of Economic Opportunity, spoke to a fund-raising dinner on the role of the church in the war on poverty.

Ouachita Mosaic

# Viet Nam Rich In Culture

By ROBERT SIMONTON
World Staff Writer

With eyes of the world sharply focused upon Viet Nam, it is a pity Americans don't know more about the country — or even care to learn about the strange place where our young men are dying for what many believe is a not too well-defined cause.

Viet Nam is a land of dignity and reserve, with a civilization that predates the birth of Christ.

The people, land and culture of South Viet Nam varies little from those of North Viet Nam. The great difference between the two is political — the south is a democracy, while the north is Communist.

The Republic of Viet Nam (South) is less than half the size of California. It has a tropical climate of two seasons: hot and dry and hot and rainy. It is an agricultural country with rice, rubber, lacquer, palm oil, tea, coffee and quinine among main products. The population of South Viet Nam is 14 million (estimated population of the North is 16 million), four - fifths of which are in the farmer category. Buddhism, Confucianism, Taoism and Christianity are religions practiced in this country, and religion here may be plural.

But above all, Viet Nam has a very rich culture. Admiration and honor is accorded scholars, writers, artists. Literature of the nation is rich and sensative.

Painting, sculpture and other arts of Viet Nam are imaginative and vivid. Some of the greatest masterpieces of the world in wood sculpture are hidden in remote pagodas in the jungles and mountains.

Viet Nam offers the modern and classical forms of theatre, the former excellent in tragedy and drama, the latter saturated with realism.

The music is exotic, with a scale of five notes and two semi - notes. Classical instruments are various stringed instruments, drums and gongs.

---

It will be interesting to note what great pronouncements the committee in charge of planning the new downtown city park will make.

The area is one complete city block, across from St. Francis Hospital on the east and the Ouachita Parish Court House on the west.

Lovely trees already bound the space and this is at least something to go on.

Attractive benches scattered at intervals; a fountain and pond in the center with four walkways leading up to them;- four symetrically arranged flower gardens on each section; flowering shrubs at nonchalant angles; quaint old - fashioned lamp posts; perhaps a small trellised band stand — all of these would be nice. But, usually such parks have at least one statue or marker or item of some sort commemorating a memorable event of the city's past. What will ours be?

---

School of tomorrow: One of the concepts of education in the 21st Century is that it will endure for a lifetime. People in all age groups will attend school. If you think that's ridiculous, you should see the concept of the school building of 2000 now on display at the New York's World Fair. Three wierd towers, electronic computers doing the teaching and everything else by automation. School? Sounds more like a vacuum.

---

Who says vaudeville isn't dead? The shrine of vaudeville is being transformed into a legitimate theatre. The Palace Theatre on Broadway, for many years the mecca of variety's great era, will soon open a new playhouse career with Gwen Verdon in "Sweet Charity."

---

August is the lull before the storm — the drought before the flood, as far as cultural activities are concerned. A few events of note occur through the summer months and then suddenly everyone seems to stop and catch a breath before the season opens in the fall.

## Eleven Orphans

GRAFTON, N.D. (AP) — Eleven children were orphaned Friday as the result of a ca[r] collision that killed Marvin [R.] Harlow, 38, and his wife, Donelda, 33.

The children range in age from 9 months to 14 years.

# HOME IS ....

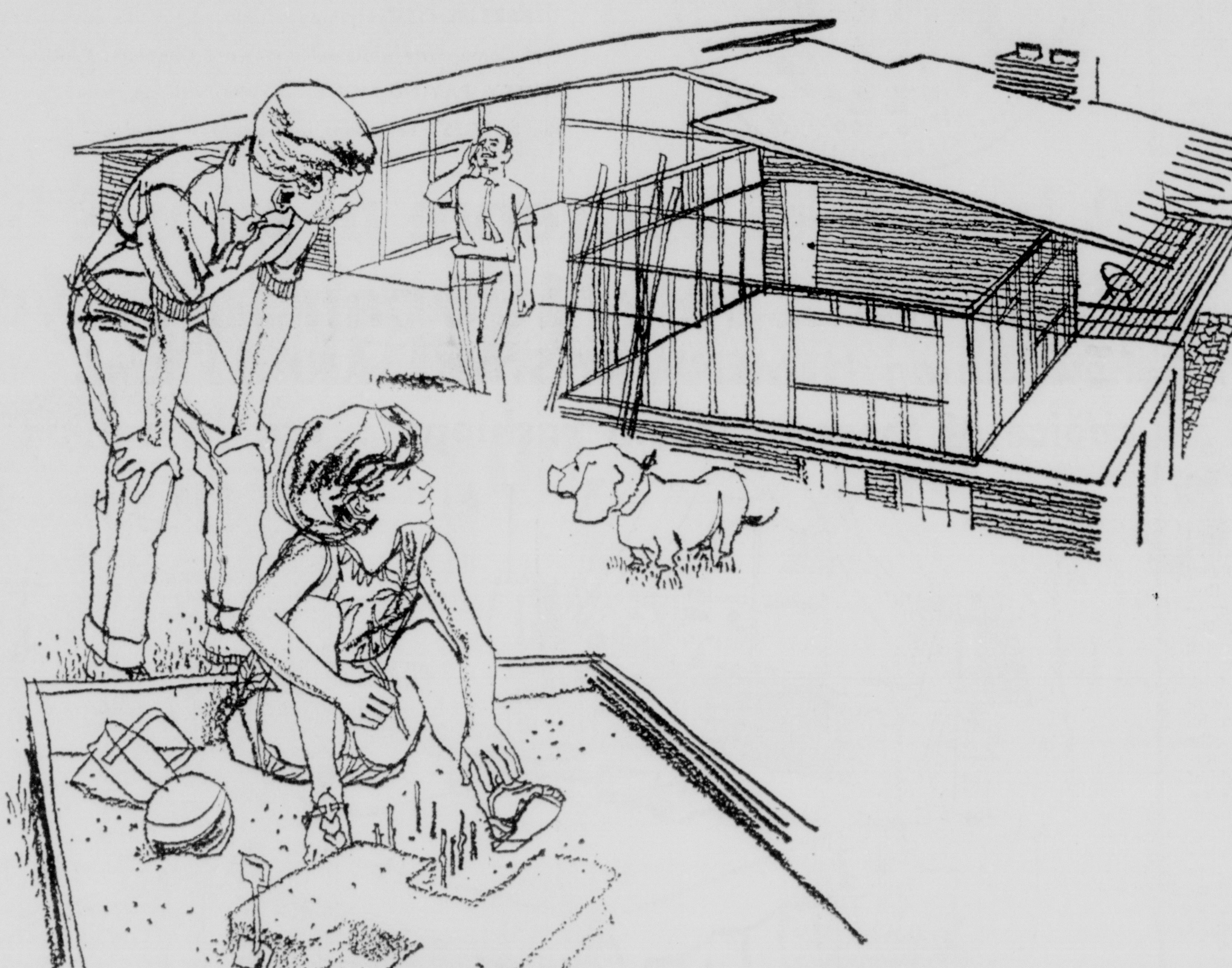

## ...A Yard of Your Own; A Busy Sandpile; A Pet Dog!

Home is many things to many people . . . a yard of your own, where the whole family can enjoy leisure patio living; it's a sandpile where imaginations come alive as "Castles in Spain"; it's a pet dog to romp and play with. We, at People's Homestead, are proud that for more than 61 years we have helped families to make their dreams of home ownership a reality.

If you're building or buying a new home, come by one of our offices and discuss your plans with us. We'll do everything possible to tailor a home loan to fit both your needs and your income. A low-cost home loan from us is the safest, surest way to buy your own home.

Don't delay any longer . . . you, too, can enjoy the many things a home is . . . especially the joy of owning your own home!

PLACE YOUR SAVINGS WITH US AND EARN A BIG . . . **4½%** . . . OUR CURRENT ANNUAL RATE COMPOUNDED SEMI-ANNUALLY

Cypress at Pine
West Monroe

**The People's Homestead** AND SAVINGS ASSOCIATION

Catalpa at DeSiard
Monroe

# SAVE

AT

D & E FURNITURE

AND

JOE & BILL FURNITURE

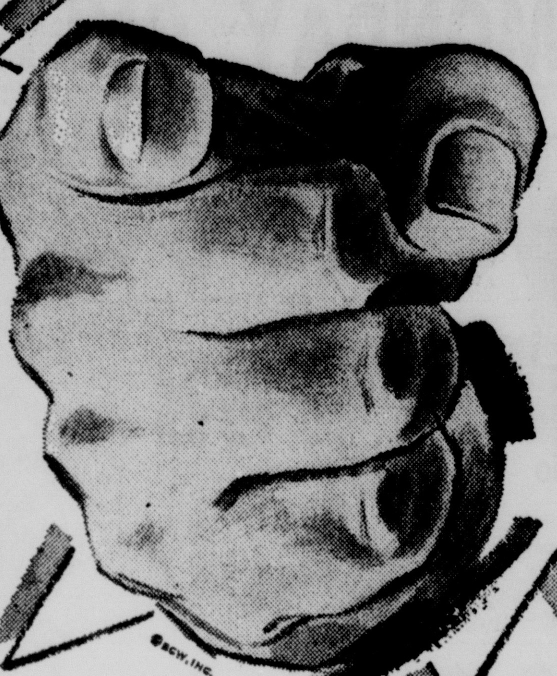

Better Hurry!

# SAVE UP TO ½ IN OUR BIG...

# August Furniture SALE

Where else but D & E and Joe & Bill Furniture could you find such a collection of furniture at genuine Sale Prices. Each and every piece has been drastically reduced for this big August Sale. No distress merchandise, all first quality and clean. Many items bought especially for this August Clearance Sale. Come in and shop . . . you'll find something you want.

**Sale Starts Monday 8 A.M.**

Free Delivery Up To 100 Miles

Easy Budget Terms Arranged

| | |
|---|---|
| Reg. 59.95, Modern Walnut Bassett full size Bookcase Bed | 37.50 |
| Reg. 37.95, Modern Blonde Mahogany Bassett Night Stand | 25.65 |
| Reg. 59.95, Simmons Empress Quilt single size, extra length Innerspring Mattress | 31.50 |
| Reg. 199.95, Simmons Royalty Deluxe King Mattress and Box Springs | 139.95 |
| Reg. 89.95, Early American Cherry Twin Beds | 56.95 |
| Reg. 129.95, French Provincial Buffet | 69.95 |
| Reg. 329.95, Italian Provincial Bassett 4 piece Bedroom Suite. Double dresser, mirror, panel bed, and chest | 229.95 |
| Reg. 74.95, Early American Studio Divan, foam cushions | 62.95 |
| Reg. 407.85, 8 Piece Bassett French Provincial Dining Room Suite. Breakfront, extension table, and set of 6 chairs | 299.95 |
| Reg. 149.95, 5 Piece Bassett Walnut Dining Room. Round extension table and 4 chairs | 99.95 |
| Reg. 109.95, 9 Piece formica top Chrome Dinette. Table and 8 chairs | 89.95 |
| Reg. 79.95, 7 Piece Formica top Chrome Dinette. Table and 6 chairs | 64.95 |

### MAPLE BEDROOM SUITE

Reg. 136.90, Bassett Early American 3 pieces. Double dresser, framed mirror, spindle bed 119.95

### DANISH MODERN 3 Pc. WALNUT BEDROOM SUITE

Reg. 119.90, 3 Pieces. Formica top double dresser, guaranteed plate mirror, and panel bed 84.90

### SWIVEL ROCKER, VINELLE COVERS

Reg. 34.95, Vinelle covered foam cushioned Swivel Rocker 29.95

### ODD CHEST

Reg. 19.95, Odd Chest with washable finish 16.95

### Sale

Cash and Carry . . . Not Assembled

| | | | |
|---|---|---|---|
| Round Table | 2.35 | Chair | 4.20 |
| Double Glider | 12.20 | Rocker | 4.32 |

### AUGUST SALE VALUES

| | |
|---|---|
| Reg. 24.95, Portable Breeze Box Fan | 18.95 |
| Reg. 49.95, 7 Piece Walnut Kneehole Desk. Desk, chair, 5 piece blotter set | 34.95 |
| Reg. 54.95, Foam Cushioned vinelle covered Recliner | 44.95 |
| Reg. 17.95, Metal Double door Utility Cabinet | 12.95 |
| Reg. 13.95, Valet Stands | 8.95 |
| Reg. 14.95, Plastic covered Chrome Hi Chair | 9.95 |
| Reg. 19.95, Folding Play Pens | 12.95 |
| Reg. 27.95, Maple Cobblers Bench | 15.95 |
| Reg. 39.95, Round Solid Maple Lamp Table | 19.95 |
| Reg. 22.95, Round Maple Coffee Table | 13.95 |
| Simmons Foam Cushioned Hideabeds | 199.95 |
| Mahogany Coffee Table | 10.95 |
| Reg. 17.95, 3 piece Table Set. Coffee Table and 2 Step Tables | 15.95 |
| Reg. 94.95, Vinelle Covered Simmons Day Beds | 79.95 |

### ROCKER RECLINERS

Reg. 79.95, Vinelle Covered foam cushioned Rocker Recliner 64.95

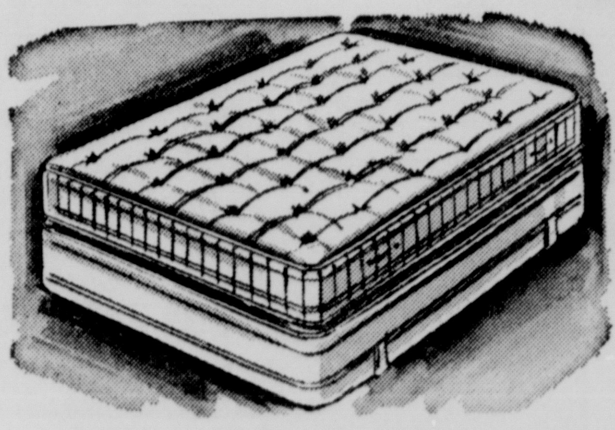

### SIMMONS TWIN MATTRESS SET

Two Innerspring Mattresses, 2 matching Box Springs, 2 sets Hollywood Legs . . . All for 99.95

### SIMMONS HOTEL SPECIAL MATTRESS SET

Reg. 109.95, Simmons Hotel Special Tuftless innerspring Mattress and Box Springs 69.95

Terms arranged to suit your budget. We carry our own papers. You can pay where you buy.

| | |
|---|---|
| Reg. 59.95, Simmons Empress Quilt full size Innerspring Mattress. Discontinued covers | 29.95 |
| Reg. 129.95, Full size divided top Gas Range with automatic heat control | 99.95 |
| Reg. 64.95, Armless Sofa Beds covered in Nylon Frieze | 54.95 |
| Reg. 20.95, Record Cabinet with Sliding Doors | 17.95 |
| Reg. 59.95, 5 Piece Chrome Dinette Set. Formica top table and 4 chairs | 49.95 |
| Odd Chrome Dinette Chairs . . . 2 for | 11.00 |
| Reg. 18.95, Maple or Mahogany Boston Rocker | 15.95 |
| Reg. 14.95, Aluminum Folding Cots with foam mattress | 9.95 |
| Reg. 3.45, Pair Feather Pillows | 2.95 |
| Reg. 6.95, Maple Bar Stools | 5.95 |
| Reg. 14.95, Bassett Beveled Edge 20 x 30 Mirrors | 9.95 |
| Reg. 6.95 Pole Lamps | 5.95 |
| Reg. 9.95, Tree Lamps | 8.95 |
| Reg. 4.95, Table Lamps | 3.95 |
| Reg. 9.95, Dry Automatic Irons | 6.67 |
| Reg. 14.95, Student's Desk | 12.50 |
| Reg. 19.95, Upholstered Pull-up Chairs | 16.95 |
| Reg. 34.95, Kroehler Pull-up Chairs | 24.95 |
| Reg. 66.95, Kitchen Sinks with Cabinet | 56.95 |
| Reg. 39.95, Maple Captain's Chairs | 24.95 |
| Reg. 2.95, Child's Red Rocker | 1.95 |
| Reg. 214.95, Kroehler Contemporary Sofa, foam cushioned | 182.95 |
| Reg. 199.95, Kroehler 2 Piece Living Room Suite covered in nylon frieze, foam cushioned, guaranteed construction | 169.95 |
| Reg. 19.95, Metal Beds | 16.95 |
| Reg. 159.95, Early American Wing Back 2 piece Living Room Suite, foam cushioned | 134.95 |
| Vinyl covered foam cushioned Sofa Sleeper with Innerspring Mattress | 129.95 |
| Frieze covered, foam cushioned 3 piece Curved Sectional Sofa | 139.95 |

### BUNK BED GROUP

Reg. 96.85, Bunk Bed Group Complete. Two maple bunk beds that can be used as twin beds. Also guard rail and ladder, and 2 innerspring bunk mattresses 79.95

### 4 Pc. Modern Walnut Bedroom

Double dresser, landscape mirror, and roomy chest. Washable plasticized finish 89.95

D & E FURNITURE
341 DeSiard, Monroe
DIAL FA 2-8177

JOE & BILL FURNITURE
501 DeSiard, Monroe
DIAL FA 3-9682

## Six-Car Crash On Area Road Laid To Smoke

ARCADIA (Special) — Six persons were injured in a six-car pile - up Saturday afternoon about two miles west of Arcadia on Hwy. I-20.

All the vehicles were traveling west. Involved in the accident were Mr. and Mrs. Edgar N. Thompson of Monroe, both minor injuries; Constance Lee Lincoln of Montgomery, Ala., no injuries; Joseph Patrick Lobis Jr. of Weed, Calif., minor injuries; Mr. and Mrs. Rufus H. Garner of Roswell, N. M., both lacerations of the face, taken to Arcadia Clinic; John Arthur Packer of Washington, D. C., no injuries; and Kay T. Hawthorne of Shreveport, facial injuries.

According to the Lincoln Parish Sheriff's Department, the pile - up occurred because of blinding smoke from a grass fire beside the highway. The Thompson vehicle, which was first in the line, slowed down to five miles per hour in order to drive through the heavy smoke causing the series of rear - end collisions.

Officials are still investigating the incident, but said no charges will be filed.

## Registration Set At School Here

The Ouachita Parish Junior High and Elementary School on Nutland Road will open for registration of pupils in grades one through eight on Monday, Aug. 2, according to A. L. Lewis, principal. Registration will continue throughout the month of August.

The school office will be open for registration from 8:30 until 11:30 a.m. and from 1 to 3 p.m. Children who reside within the city limits may attend this school and transportation will be furnished.

Pupils entering the first grade must present birth certificates when they register, Lewis said.

**INSPECTING FALL** lines of merchandise which will be on display when Famous Fabric Shops opens a new branch Monday in the Mid-City Plaza Shopping Center are three officials of the organization, left to right, Mrs. Pearl Bower, Irving Leibowitz and Mrs. Iola Jones. The new shop, filling over 3,800 square feet with all types of apparel fabrics and a complete trimming department, will be managed by Mrs. Bower. Mrs. Jones will be in charge of the downtown Monroe location at 322 DeSiard, while Leibowitz will supervise operation of both stores, as well as branches in Bastrop and Ruston.

## Medicare In For Much Change

WASHINGTON (AP) — Now that medicare had become law, what are the prospects for future congressional changes in the program?

This question already is being discussed at the Capitol, although President Johnson signed the bill only Friday and the first health benefits do not start until 11 months from now, on July 1, 1966.

Supporters and opponents of the long-debated legislation agree with remarkable unanimity that:

There will be unending changes in the health care program just as there have been in the basic Social Security law and they will be in one direction — that of increasing the benefits.

Since World War II, Social Security bills have come along every two years almost with precision.

This is likely to continue, but in the future they will contain revisions in the health program as well as in the established Social Security system covering retired and disabled persons and family survivors.

Sen. Russell B. Long, D-La., who worked on the bill in the Senate Finance Committee and managed it on the Senate floor, looks for a drive to convert medicare into a national health insurance plan.

This could be done, he says, by successive efforts to extend the benefits to lower age groups, perhaps first cutting the age 65 floor to 60 or 55. The Louisianan made it clear he is not advocating such changes.

This would be very costly, and other legislators forecast more modest steps. Sen. Jacob K. Javits, R-N.Y., says one of the first revisions should be the inclusion of the cost of drugs outside the hospital.

Administration officials connected with the program predict prviately that the first big move, perhaps in a few years, will be to extend the health benefits to disabled persons receiving Social Security payments.

There are now about 935,000 such recipients. The bill signed Friday revises the definition of disability slightly to bring in an addition 60,000.

A significant change made by Congress in the original medicare proposal is viewed here as opening the way for future expansion of the benefits.

As discussed for years and submitted by Johnson this year, medicare was financed wholly under Social Security through payroll taxes.

The final version keeps this method for the basic hospital, nursing home and home health benefits. But a supplemental plan, originating in the House Ways and Means Committee, was added covering chiefly doctors' bills and with a different financing plan.

This calls for monthly premium payments by enrollees, $3 at the outset, with a matching contribution from the federal government, estimated at $600 million a year initially.

With this provision included, its sponsors say, it should be possible to put future benefits into the supplemental plan.

This would mean that the federal share of the additional financing would come from Treasury general fknds and not from payroll levies. The payroll tax rates set in the bill are as high as these should go, many members of Congress contend.


Ambitious?

Grow with a growing Louisiana company! Public investors is interested in making connections with only one man or woman in several North Louisiana Parishes. This person is to be energetic, christian family person with unquestionable character who is now ready to make lots of money and advance rapidly. Experience is not necessary and full training facilities are available.

*For interview, call or write,*

PUBLIC INVESTORS, Inc.
P.O. Box 4067
Alexandria, Louisiana
PHONE 387-0522



AT GORDON'S...THIS COMPLETE 91 PC. ENSEMBLE

only $22.88

• JUST SAY "CHARGE IT"
• USE OUR EASY PAYMENT PLAN
• PAY WEEKLY OR MONTHLY!

INCLUDES:

35-PC MILKGLASS LUNCHEON SET

INCLUDES:

6-pc STEAK KNIFE SET

This deluxe 6-piece steak knife set will enhance any table setting.

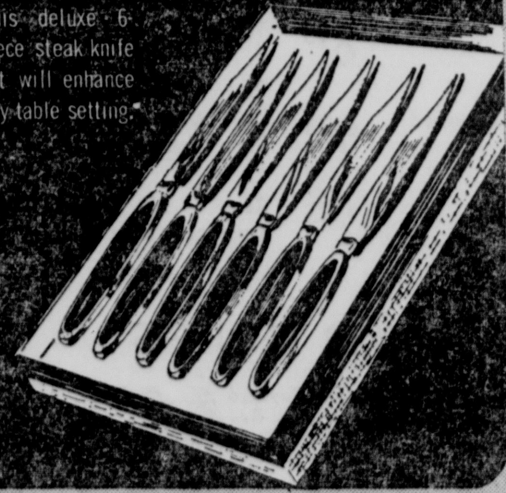

INCLUDES:

50 PC. STAINLESS SERVICE FOR 8

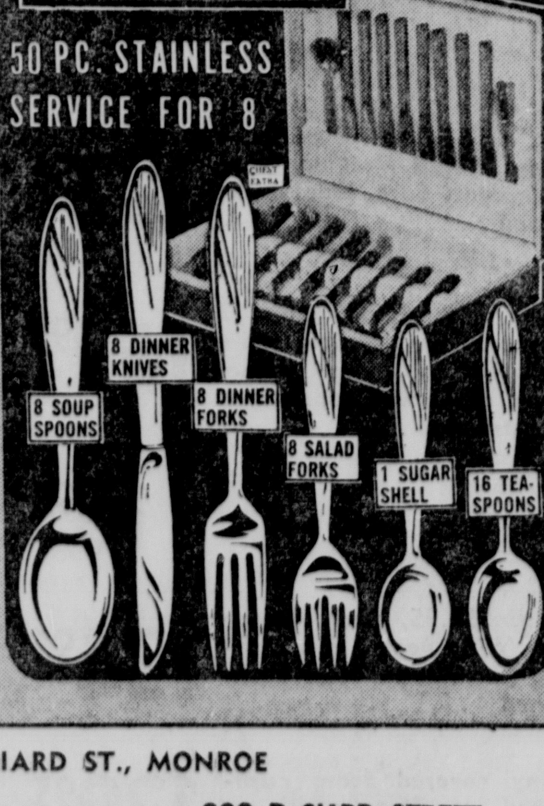


SEND MAIL ORDERS TO: GORDON JEWELRY 202 DESIARD ST., MONROE
DIAMOND MERCHANTS OF AMERICA
GORDON'S JEWELERS
DOWNTOWN STORE AT... 202 DeSIARD STREET
AND OUR NEWEST STORE IN... EASTGATE SHOPPING CENTER



Barker's

OPEN 9 AM–9 PM
Monday-Saturday
1900 LOUISVILLE

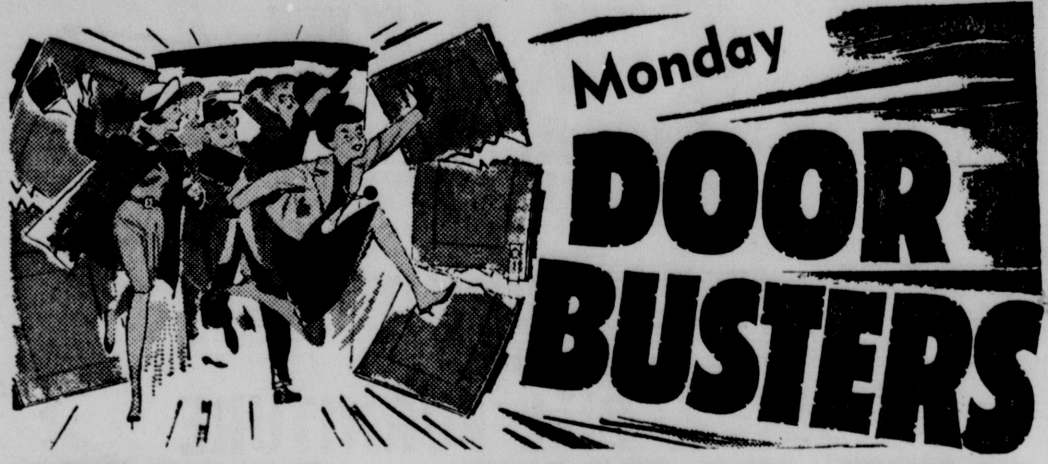

Monday DOOR BUSTERS

SPECIALS... MONDAY ONLY

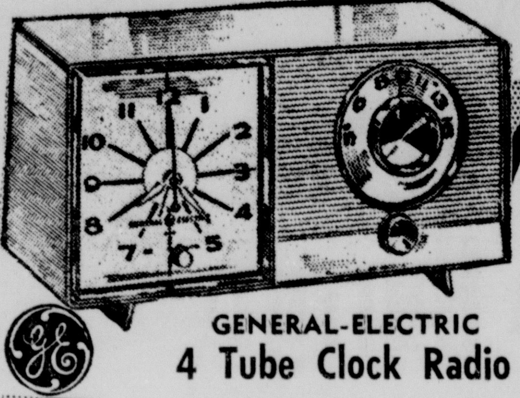

Lowest Price Ever!

GENERAL-ELECTRIC
4 Tube Clock Radio

GE . . . the best for your listening pleasure brings you two appliances in one at a Barker's Low, Low price. 4-tubes plus rectifier, loop antenna and wake up to music alarm.

12 ONLY! BE HERE EARLY
8.88
LIMIT 1 TO A CUSTOMER

SENSATIONAL SPECIALS

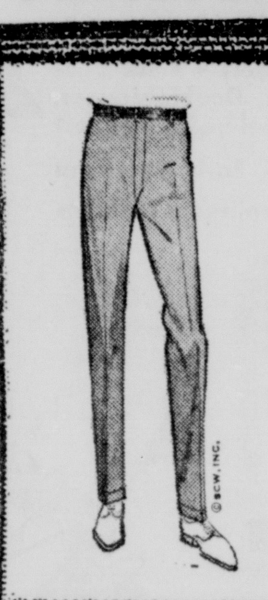

Men's Cool Casual
PANTS
• From a famous maker
• Finely tailored
• 100% cotton baby cord
• Plain front
• Sanforized Wash 'n Wear
• Pre cuffed in waist sizes 29 - 42

1.99
REG. $3.98 VALUE
Monday Only
WHILE THEY LAST

Once - In - A - Lifetime Buys!

GLEEM TOOTHPASTE
FAMILY SIZE TUBE
. . . now you can be sure your entire family is protected against tooth decay. A value at this price.
COMP. AT 89c
44c

UNBELIEVABLE PRICES!

Super Special—Entire Stock
Men's Cabana Sets

50% OFF

MONDAY ONLY! SHOP EARLY

| | | |
|---|---|---|
| Reg. $6.27 | ...... | Now $3.14 |
| Reg. $6.87 | ...... | Now $3.44 |
| Reg. $8.27 | ...... | Now $4.14 |

Monday Only! Shop Early!

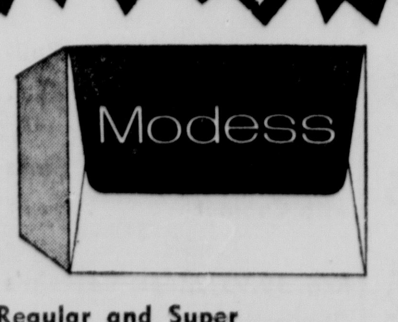


Modess 48's
Sanitary Napkins
Regular and Super
Reg. Discount Price $1.37
LIMIT 2 BOXES
99c

# Twin City - Area Deaths

## Harvey G. Fields

FARMERVILLE (Special) — Harvey G. Fields Jr., 47, a resident of Los Angeles, Calif., died there Thursday.

He was born and raised at Farmerville and had established residence in California about [illegible] years ago. He was an attorney for the Public Defender's Office for the County of Los Angeles.

Funeral arrangements, to be handled by Kilpatrick Funeral Home of Farmerville, are incomplete, pending arrival of the body from California. Graveside rites will be held in Farmerville.

Survivors include one son, Harvey G. Fields III of Baton Rouge; one brother, T. T. Fields of Farmerville; and one sister, Miss Joy Fields, also of Farmerville.

• • •

## David Davidson

David Neal Davidson, 18-month-old son of Mr. and Mrs. Billy W. Davidson of 2901 Lee Ave., Monroe, died late Friday at a local hospital. The child had been severely burned about five weeks ago in a home accident.

Services will be at 2 p.m. today at Peters Funeral Home chapel with the Revs. Thurman F. Davis and R. B. Kitchingham officiating.

Burial will be in Rhymes Cemetery at Alto by Peters.

Survivors include the parents, one brother, Danny Davidson of Monroe; maternal grandparents, Mr. and Mrs. John J. Smith of Monroe; and paternal grandparents, Mr. and Mrs. E. C. Davidson of Monroe.

• • •

## Sanders Shumate

OAK GROVE (Special) — Sanders Shumate, 81, died at his home in Oak Grove Saturday morning.

Services will be at 2 p.m. Monday at the Chapel of Gay's Funeral Home, with the Rev. C. J. Cotton officiating.

Burial will be in New Forest Cemetery, under the direction of Gay's.

Survivors include one daughter, Mrs. T. Sugg of Oak Grove; four sons, J. W. Shumate of Oak Grove, Bobby Shumate of West Monroe, Felton Shumate of Sweeny, Tex. and H. H. Shumate of Mattawan, Mich.; 22 grandchildren and 10 great-grandchildren.

• • •

## Sardis Services

WINNFIELD (Special) — Revival services are scheduled for today through Sunday August 8 at Sardis Baptist Church, Highway La. 34, between Winnfield and Atlanta.

Rev. Steve Caskey, pastor of the Pine Ridge Baptist Church, Melder, will be the evangelist. Services begin each evening at 7:30. Sunday School begins at 10:00 a.m.; training Union at 6:00 p.m., with Worship Hour immediately following.

• • •

## Mrs. Black

Mrs. Myrtle Black, 63, wife of Cyril E. Black, brother of Frank E. Black, 410 Rochelle Ave., Monroe died Thursday in Amherst, Nova Scotia, Canada, following a long illness. Funeral services will be held 3:30 p.m. today in Furlong's Funeral home in Amherst.

• • •

## Mattie T. Hays

OAK GROVE (Special) — Mrs. Mattie T. Hays, 74, of the Briggs Community near Oak Grove, died Saturday morning in a local clinic following a long illness.

Mrs. Hays was a lifelong resident of West Carroll Parish. She was a member of the Baptist Church.

Services will be at 3 p.m. Monday at Kidder-Cox Chapel with the Rev. N. W. Causey officiating.

Burial will be in the Oak Grove Cemetery.

Survivors include three sons, James, Joe and Bill Hays, all of Oak Grove; three daughters, Mrs. Audis W. Hatten and Miss Katherine Hays, both of Oak Grove, and Mrs. Mary Maslin of El Monte, Calif.; one grandchild and two great-grandchildren.

Pallbearers will be Leon Cupit, Clyde Schrock, Alby Harper, Billy Wilson, Bobby Ainsworth and Pete Hurley.

• • •

## Bessie Leftwich

Miss Bessie Leftwich, 87, retired instructor at Southwestern University at Lafayette, died Saturday in a Monroe hospital.

A native of Stanton, Va., she had resided in Monroe since 1957.

Services will be Wednesday at Hamrick Funeral Home at Stanton, Va. Burial will be in Thornrose Cemetery there.

Survivors include several nieces and nephews.

• • •

## Abbie R. Sullivan

BASTROP (Special) — Mrs. Abbie R. Sullivan, 87, of Rt. 3, Bastrop, died Saturday at a local nursing home following a long illness.

A native of Magee, Miss., Mrs. Sullivan moved to Swartz and then to Bastrop 35 years ago.

Services will be at 2 p.m. today at Gay's of Bastrop Funeral Chapel with the Rev. Roy Linzay, officiating. Burial will be in Stevenson Cemetery.

Survivors include one daughter, Mrs. Abner B. Martin of Bastrop; four sons, I. A. Sullivan of Columbia, John Sullivan of Eureka, Calif., Sheldon Sullivan of Lake Providence, and Roy Sullivan of Transylvania; and several grandchildren and great-grandchildren.

Pallbearers will be Felix Sutton, Bill Sutton, Walter Hull, J. W. Bubnich, Juilius Freeman Jr., and Robert Day.

• • •

## Roy E. Smith

OAK GROVE (Special) — Roy E. Smith, 74, a resident of Oak Grove, died early Saturday at a local clinic following a long illness.

A native of Mississippi, Mr. Smith had resided in the Oak Grove area for the past 40 years. He was a merchant until his retirement several years ago. He was a member of the Oak Grove First Church of God.

Services will be at 2 p.m. today at Kidder-Cox Chapel with the Rev. R. V. Kinney officiating.

Burial will be in New Forest Cemetery by Kidder-Cox Funeral Home of Oak Grove.

Survivors include his widow, Mrs. Effie Smith of Oak Grove; five sons, Alfred and Alton Smith, of Oak Grove, Edward Smith of Angola, Edgar Smith of Monroe and Alvin W. Smith of Aransas Pass, Tex.; five daughters, Mrs. Thomas A. Patrick and Mrs. E. W. Kane of Oak Grove, Mrs. Robert Craig of Bastrop, Mrs. Charles E. Sellers of New Iberia and Mrs. Glen Sellers of Memphis, Tenn.; his mother, Mrs. Matilda Smith of Eudora, Ark.; four brothers, Price, Lenard, and Hilrey, all of Eudora, Ark. and Wesley of Bastrop; one sister, Mrs. Dora Chelette of Eudora, Ark.; 35 grandchildren and 26 great-grandchildren.

Pallbearers will be Clarence Bigelow, Harold Dosher, Harry Bonner, Austin Ikerd, W. H. Turner and James Walker.

• • •

## Roy Smith

Roy Smith, 43, of 1511 Joe Bill St., West Monroe, died Saturday night in a West Monroe hospital after suffering a heart attack at the West Monroe Speedway.

Mr. Smith was former owner of the West Monroe Speedway.

Funeral arrangements, under the direction of Mulhearn Funeral Home, are incomplete.


Let Us Rush To Your Rescue . . .

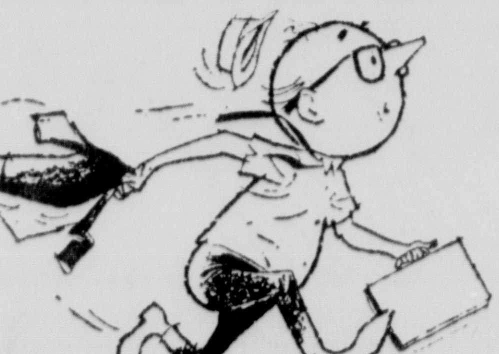

With A

CONSOLIDATION LOAN

BORROW

$800.00 to $10,000.00

On 1st, 2nd and 3rd Mortgages on your home equity

REDUCE YOUR PAYMENTS

SAVE UP TO 60%

Call 325-5238 Today!

AMERICAN BROKERAGE CO.

325 Bernhardt Bldg. 325-5238

Monroe, Louisiana



GAY'S DADDY OF 'EM ALL SALE

WE'VE RE-GROUPED THE MERCHANDISE AND REDUCED PRICES FOR EVEN GREATER SAVINGS . . . COME SEE!!!

Our entire stock . . . regular, tapered, Shirt Jac's

**Short Sleeve Sport Shirts . . .** 1.99

None sold for less than $2.98

Some sold for up to $6.98

1 Group, 60 Pieces Dacron Cotton Seersuckers, Neat Stripes Dacron - Worsted

**Sport Coats . . . .** 9.99

Values up to $22.50

nationally famous, men's and ivy

**Dacron-Worsted Dress Slacks . . .** 7.88

2 PAIR FOR 15.00

famous brand, men's and ivy

**Wash and Wear Dress Slacks . . .** 5.88

2 PAIR FOR 11.00

Entire stock Shorts and Shirt to Match

**Cabana Suits . . .** 2.99

Values to $8.98

Cotton Knit

**Sport Shirts . . .** 1.99

1 Group, Famous Brand

**Dress Shirts . . .** 1.99

Values to $5.00

1 Group Dacron - Worsted Dacron Fine Cotton

**Suits . . .** 20.00

Cotton Cords, Putter Pants, Wash & Wear 1 Group of

**Ass't'd Pants . . .** 1.99

Wrapping Only - No Alterations

Fine Quality

**Shorty Pajamas . . .** 2.66

**All Swim Suits - - -** 1/2 OFF

all remaining men's first quality

**Walking Shorts - - -** 1/3 OFF

CLEARANCE

Jarman Shoes 7.88, 8.88 9.88, 10.88

Values to $15.00

hundreds of men's and ivy

**Dacron-Worsted Blend Suits**

Long, extra long, stout and short stout Nine-Month Weight for our Climate.

Cool blend of Dacron and worsted . . . Handsome tailoring . . . Favorite Colors, including the new iridescents.

27.88

Gay's

Just Up the Street from Higher Prices

# Viet Talks To Be In Hawaii

WASHINGTON (AP) — A Hawaiian conference of military leaders Monday will follow up weekend talks by President Johnson with his chief advisers on the Viet Nam war.

During the day, the President at his ranch home talked by phone with Secretary of Defense Robert S. McNamara and Secretary of State Dean Rusk and summoned Arthur J. Goldberg, U. S. ambassador to the United Nations, for an on-the-scene session.

The diplomatic portions of these talks presumably centered on the peace-seeking aspects of the U. S. approach which are going forward simultaneously with reinforcement of American power in the Southeast Asian theater of war.

But his discussions with McNamara presumably turned largely on implementation of the 50,000-man increase in U. S. forces which Johnson ordered and announced Wednesday.

Meanwhile, preparations are underway for the meeting in Hawaii of three top military officials, plus Maxwell D. Taylor, recently resigned ambassador to Saigon.

Gen. William C. Westmoreland, chief of American forces in Viet Nam, will meet with Gen. Earle G. Wheeler, chairman of the joint chiefs of staff, and Adm. U.S.G. Sharp, over-all commander of the Pacific, at Sharp's Hawaiian headquarters, a Pentagon announcement said.

Taylor, returning home to the United States, has scheduled a stopover in Hawaii to join in the conference. He is due back here Tuesday.

The Pentagon announcement of the Hawaiian meeting said the conferees would discuss "certain phases of implementing the President' sannounced decision concerning Viet Nam."

Pentagon spokesmen told reporters the meeting would be concerned with working out details on the expansion of U. S. forces in Viet Nam for a present 75,000 to 125,000. No new steps nor any new actions are expected in the Monday meeting, it was said.

It was disclosed only a few hours after Johnson's Wednesday announcement that some units already were headed for a port to embark for Viet Nam. While advanced units with helicopters and other heavy equipment are moving by sea, more troops will be on the way by air transport.

Because Johnson reched his final decision only on Wednesday morning, it had been impossible for the military to work out any details on deployment of new forces in advance.


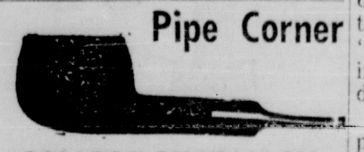

Pipe Corner

COLLEGE PHARMACY
3610 DeSIARD 323-8417


## 11 Pupils Injured

SHAW, Miss. (AP) — A school bus carrying 20 Negro children overturned into a pit here Friday, injuring eleven pupils and the bus driver.

Officers said John Wright, driver of the bus, was attempting to turn from a country side road onto state road 450.

## Blaze Destroys FDP Residence In Mississippi

COLUMBIA, Miss. (AP) — Four members of the Freedom Democratic Party escaped injury here early Saturday when fire gutted their residence.

The FDP identified the four only as Richard Atlee and Ann Marsh, both of Pennsylvania, Sara Shumer of Berkeley, Calif. and Samuel Gross of Syracuse, N. Y.

A state highway patrolman said the blaze apparently was the work of a fire bomb, whereas Fire Chief J. D. Salters said he found no evidence of a bomb, but did notice the strong smell of gasoline.

Federal, state and local authorities launched a probe of the blaze, which gutted the headquarters of the FDP and ruined an estimated $500 in equipment.

Atlee said he and the others were sleeping in the house when he was awakened by a thud on the front porch, prompting him to investigate.

# Rail Passengers To Be Warned

MIAMI, Fla. (AP) — Passenger trains will roll Monday for the first time in 30 months along the violence-scarred route of the Florida East Coast Railway, amid heated debate over the possibility of danger to riders.

Reluctantly, under court order, the FEC agreed to resume passenger service for the first time since Jan. 23, 1963, when it was hit by the longest and one of the most violent strikes in U.S. railroad history.

But President W.L. Thornton warned that ticket buyers will ride at their own risk.

"This railroad," he said, "cannot guarantee its passengers against the dangers of criminal acts, sabotage and vandalism."

Miami's Mayor Robert King High, who led the fight to force the FEC back into the passenger business, joined union leaders in blasting the railroad for "scare talk." High said he would board the first train and expected a "nice, comfortable trip."

The FEC halted passenger service immediately after off-train unions struck for higher wages. But it quickly resumed freight service with nonunion personnel and has reported record revenues.

Although required by Florida law to run passenger trains, the FEC refused on grounds that it would be too dangerous, until the Florida Supreme Court and the Public Service Commission recently ordered the trains back on the tracks.

During the strike, the FEC has claimed 333 acts of '"sabotage." Union leaders argued that many of the accidents were caused by poor equipment, poorly maintained rights-of-way, and inexperienced train crews.

Several freights were blown off the tracks by explosive experts who timed their blasts to go off in the middle of the trains, after the engine crews were safely past.

One train was exploded off the track near the spot where President Johnson was making a speech. He ordered the FBI to make the case its No. 1 order of business and after conviction of four dynamiters the violence ended.

High and the unions have ridiculed the FEC's contention that there is danger to passengers. They called it "scare talk" to frighten away riders so that the FEC can again abandon the service and give full attention to the more lucrative freight business.

Passenger trains will leave Monday morning northbound from Miami and southbound from Jacksonville. High railers — station wagons designed to roll on rails — will run ahead of each train as a safety measure.

## Injured Man Dies

JACKSON, Miss. (AP) —Leon Barron, 22, of Liberty, died here Friday of wounds received last winter when he was shot and robbed.

He had been paralyzed since the Dec. 17 incident and was under treatment at University Hospital.

Officers said Jackson Negro Alfred Gladney has been convicted of the shooting and is serving a prison term.

The shooting occured in a Negro neighborhood here as Gladney joined Barron on a junket through the area.

Officers said Barron was selling Christmas cakes for a bakery.


**$15,000 Cash to Invest**

Former Monroe man with 13 years experience selling furniture, appliances, new and used automobiles.

**Wants To Buy All or 1/2**

of any profitable business in related line. Must withstand thorough audit and show good profit. Also long term lease.

John Powell P. O. Box 1072 Falls Church, Va.

DIXIE
BEDDING & FURNITURE CO.
CORNER WASHINGTON • NINTH STS.

*We appreciate the bouquets,*

*but we want to bring the facts up-to-date!*

Sometimes we worry a little about our "image". Certainly we enjoy a compliment as well as the next one. We must confess . . . we eavesdrop now and then on people shopping in our store. We hear phrases like "elegant", "glamorous", "famous", "I wish I could afford it" . . . but once in a while we catch a wistful "fancy" or "expensive", I bet!" . . . We hasten to dispel this false illusion! Here are the real facts: **DIXIE has one of the south's largest comprehensive collections of magnificent furniture styles . . . and comparison PROVES it's Dixie for the BEST BUYS in fine QUALITY FURNITURE.** Early American, Traditional, French, Italian and Spanish designs, Modern and Contemporary. No matter what your preference, your good taste is bound to be satisfied. It's natural to get the impression that furniture of such beauty and obvious quality might be expensive . . . but the fact is — **no one sells quality furniture for less, we guarantee that!** The world's most distinguished craftsmen are represented at Dixie's! • Drexel • Thomasville • Simmons • Basset • Heritage • Kindel • Globe • Continental • Davis Cabinet • American of Martinsville • A. Brant • Hekman • Broyhill • Ficks-Reed • Salterini • Lee's Carpet • Stearns & Foster Bedding and many others. Ideas from the imagination of our interior decorators are wonderfully adaptable. Even if you're not in an immediate-buying mood, come in and look around. You'll feel at home and welcome. **And remember, no one sells quality furniture for less, we guarantee that!** Dixie enjoys an enviable reputation as one of this area's most respected furniture retailers. Fifty-Five years of service to the community. This means you can count on proper service, protection for your investment, integrity that means absolute satisfaction. And remember — no one sells quality furniture for less, we guarantee that! The service of our interior decorators is available to you at no extra cost. They'll guide you in the selection of color, style, pattern, texture — even architectural ideas, if necessary — to suit the kind of living you prefer. And don't forget — no one sells quality furniture for less, we guarantee that! **Dixie's terms are arranged to suit the individual needs.** Personalized payment plans can be arranged to make the financial consideration most comfortable for any income bracket.

*No one sells quality furniture for less, we guarantee that!*

# A Time To Cheer

By TOM HENSHAW
Associated Press Writer

**Monroe Morning World**

*Sunday Features*

Editorials — Spotlight — Sports

Monroe, La. August 1, 1965 Page 1-B

***Two million people went wild in Times Square, 'peace riots' killed 11 in San Francisco, a nation was crazy with jubilation. The war was over. It was V-J Day, just 20 years ago, the end of an age, the beginning of a new one. In the war end delirium, you could hardly see the little clouds, far out on the horizon.***

The President of the United States glanced at the clock in the White House offices. It was 7 p.m., Eastern War Time, Aug. 14, 1945, the hour appointed by Allied agreement. With a calmness he did not feel, Harry S. Truman began reading the announcement that would change the lives of 140 million Americans.

"I have received this afternoon a message from the Japanese government," he read as newsmen followed his words in their copies of the text. "I deem this . . . full acceptance of the Potsdam declaration, which specifies the unconditional surrender of Japan."

When he finished, the President of the United States broke out his broadest grin and the American people broke out unqualified emotions that had been stored away for more than 3½ years.

**Costly War Ends**

World War II, which began for America on Dec. 7, 1941 in a rain of Japanese bombs on Pearl Harbor and eventually cost 405,399 American dead, 670,846 American wounded and 350 billion American dollars, was over on all fronts at last.

The magnitude of the celebration that followed was best measured in New York's Times Square. By 10 p.m., three hours after the Truman announcement, two million people jammed the 24 block area, s c r e a m i n g, cheering, blowing horns, embracing and throwing hats, paper, streamers and flags into the air. Next day, New York street cleaners swept up 4,863 tons of paper.

In San Francisco, where police were instructed to "let the people do anything within reason and keep property damage down," the celebrating got out of hand and touched off three days of "peace riots." Eleven people were killed and more than 1,000 were wounded and the bill for broken windows on Market Street alone totaled $25,000.

**Course Changed**

Aboard the General Harry Taylor, an Army transport a week out of Marseilles, France, and two days short of the Panama Canal, the voice of the skipper, Capt. Leonard B. Jaudon, came over the P.A. system: "Now hear this! Watch the shadow of the ship — as it turns toward New York!" And more than 3,000 American soldiers, who moments before had been en route from the cold battle fields of Europe to the hot ones in the Pacific, broke out in cheers.

It was a time to cheer, a time to throw things, even a time to break windows, for, on Aug. 14, 1945, whatever lay in the uncertain future was bound to be better than that which lay in the past.

What was it like, the year 1945, the year that meant so much to so many? For those who never knew and for those who don't remember, it was like this:

You just didn't walk into the local market and slap your money down on the counter and walk out with a selection of choice steaks. It wasn't the money, either. In August 1945, sirloin steak was selling for 32 cents a pound in Chicago. But a pound of steak also cost eight red points — and that represented almost five days' ration of meat, butter and cheese. Hamburger went for four points a pound, center cut pork chops for 12 and creamery butter for 16.

If you still had an automobile in running condition — the last new civilian cars came off the production line in early 1942 — you could buy six gallons of gasoline in August upon presentation of coupon A16. If you were one of the lucky ones whose auto was deemed essential for travel, you could get five gallons on each B and C coupon that was valid. You had to write the registration number of your car on each stamp to prevent the gas from falling into the wrong tank.

**Black Markets**

Black markets flourished in everything that was rationed and a visit to the black marketeer was as commonplace in 1945 as a trip to the bootlegger in 1930. A Washington restauranteur testified that the black market in the nation's capital was selling steak for $1.50 a pound, turkey for $1 a pound, oysters for $5 a gallon and tomatoes for $9 a bushel. On the San Francisco black market, gasoline coupons went for $1.50 apiece and gasoline without coupons for 65 cents a gallon.

More than 10 million service men, to whom rationing was meaningless, were counting points, too — discharge points. Army and Marine Corps reserves, who signed up for "the duration plus six," got one point for each month of service, another for each month served overseas, 12 for each dependent and five for each medal and battle star. Those who could muster 85 points were on their way to becoming civilians. The Navy gave ½ points for each year of age, ½ point for each month of service and 10 points for all dependents. Enlisted men needed 44, officers 49.

**Many Employed**

For civilians, it was actually difficult to be out of work. Unemployment stood at 670,000, compared to more than 8 million in 1940. Pay was good, particularly in war plants, where a worker could haul down more than $100 a week what with wages, guaranteed o v e r t i m e and bonuses. More women — nearly 20 million — were working than ever before and enough were holding down jobs traditionally reserved for men to inspire the popular song, "Rosie the Riveter."

It was, in fact, such a workers' market that, when the war ended, John P. Stack, general manager of the Henry Hudson Hotel in New York, would express the fond hope "that from now on the employer and the guest will again be right for a change. For the past few years we, with the guest, have had to agree that the employe was always right, so that they would remain on the job."

On the other hand, organized labor chafed under wage controls and "no strike" pledges and workers had been frozen in their jobs since May 1943. They could not change employment without clearance from the War Manpower Commission. Nor could employers hire extra hands without permission.

Comedians and soap operas were the favorite fare among those whose radios still worked. New sets were unobtainable. In the evening, according to the Hooper audience analysis ratings, most Americans were tuned in to Bob Hope, Fibber McGee an dMolly, and Red Skelton. During the day, housewives were following "When a Girl Marries" and "Portia Faces Life" and "Ma Perkins." Jack Armstrong, the all American boy, and Tom Mix were popular with the younger set.

In all of the United States, in August 1945, there were exactly six commercial television stations — three in New York City and one each in Philadelphia, Chicago and Schnectady, N.Y. There weren't very many viewers, either, not with the price of sets starting at $400. Wednesday programming on station WCBW, Channel 2, New York, went like this: 8 p.m. — Dwight Cooke and the news; 8:15 p.m. a film; 9 p.m. — There Ought to be a Law; 9:30 p.m. — Sign-off.

The latest in motion pictures: "Anchors Away," starring that shy young crooner, Frank Sinatra, with Kathryn Grayson and Gene Kelly; and "Christmas in Connecticut," with Barbara Stanwyck, Dennis Morgan and Sidney Greenstreet, who was taking a breather from his usual role of the Japanese general who nibbled grapes while prisoners were tortured. The leading box office attractions, according to the Motion Picture Herald: Bing Crosby, Van Johnson, Greer Garson and Betty Grable, the top pin up girl of the day.

**Hit Record**

The runaway hit record 78 r.p.m. was the ballad "Till the End of Time," which was on the Hit Parade for 19 weeks, but the most memorable songs were the nonsense ditties, "Rum and Coca Cola," as sung by the Andrews sisters, Patty, Laverne and Maxine, and "Ac-cent-tchu-ate the Positive," rendered in the nasal twang of its author, Johnny Mercer.

Baseball fans were embarrassed at the sad state into which their favorite sport had fallen. With most of its prewar stars scattered around the world in uniforms of blue, green and olive drab, the national pasttime was truly scrapping the bottom of the bat bag for players.

There was Babe Herman, 42, exposing his vulnerable nogging to fly balls once again in the Brooklyn Dodgers' outfield behind infield Tommy Brown, already a one-year veteran at 17. And there was Pete Gray, 28, the $20,000 rookie, who played the outfield for the St. Louis Browns with one arm.

The quality of baseball, vintage 1945, was as bad as this: When the Detroit Tigers and the Chicago Cubs staggered through to pennants and Chicago sportswriter Warren Brown was asked to predict the World Series winner, he thought a moment, finally said: "Frankly, I don't think either of them can win."

But all that would be over soon. The stars of baseball — the DiMaggios, the Fellers, the Williamses — would be back to pick up their careers. The war plants would be turning tanks into cars, swords into plow shares. And a man would be able to drive into a gasoline station and say, "Fill 'er up!" and if the attendant didn't say, "Yes, sir!" there was another station down the block.

**Questions**

What if there were a few dark clouds on the postwar horizon?

What if there were predictions of 8 million unemployed in the next six months as war production ground to a halt and discharged servicemen became job hunting civilians? It was more in keeping with the spirit of the times to listen to Fred Vinson, director of war mobilization and reconversion, when he said: "The American people are in the pleasant predicament of having to learn to live 50 per cent better than they have ever lived before."

What if Gen. Chu Teh, commander in chief of the Chinese Communist forces, wired Generalissimo Chiang Kai Shek that his latest order was "contrary to the national interest" and would be ignored by the Reds? The Communists and the Nationalists had gotten together to fight the Japs — Japanese, now that the war had ended. Could they not now get together to fight poverty and ignorance in peacetime China?

And what if some people were starting to question the morality of the atomic bombs that had been dropped on Hiroshima and Nagasaki? Hadn't they ended the war and saved untold thousands of American lives that would have been lost in the invasion of the Japanese home land? "The Japs are suffering from atomic ache," the joke went. And it was in the spirit of 1945 to laugh.

THEN PRESIDENT Harry S. Truman, surrounded by some of the members of his cabinet, reads the Japanese surrender message in his office August 14, 1945. Seated beside him are, left, Secretary of State James F. Byrnes and former Secretary of State Cordell Hull. Standing in background are, left to right, Reconversion Chief John W. Snyder; Secretary of the Navy James Forrestal; Secretary of the Treasury Fred Vinson; Attorney General Tom Clark; Secretary of Labor Lewis Schwellenbach, and National Housing Chief John B. Blandford Jr.

SHORTLY AFTER President Truman announced the surrender of Japan, New York's Times Square looked like this. Some two million people jammed the 24-block area screaming, cheering, blowing horns. On the other side of the nation, in San Francisco, the celebrating went on for three days and 11 people were killed.

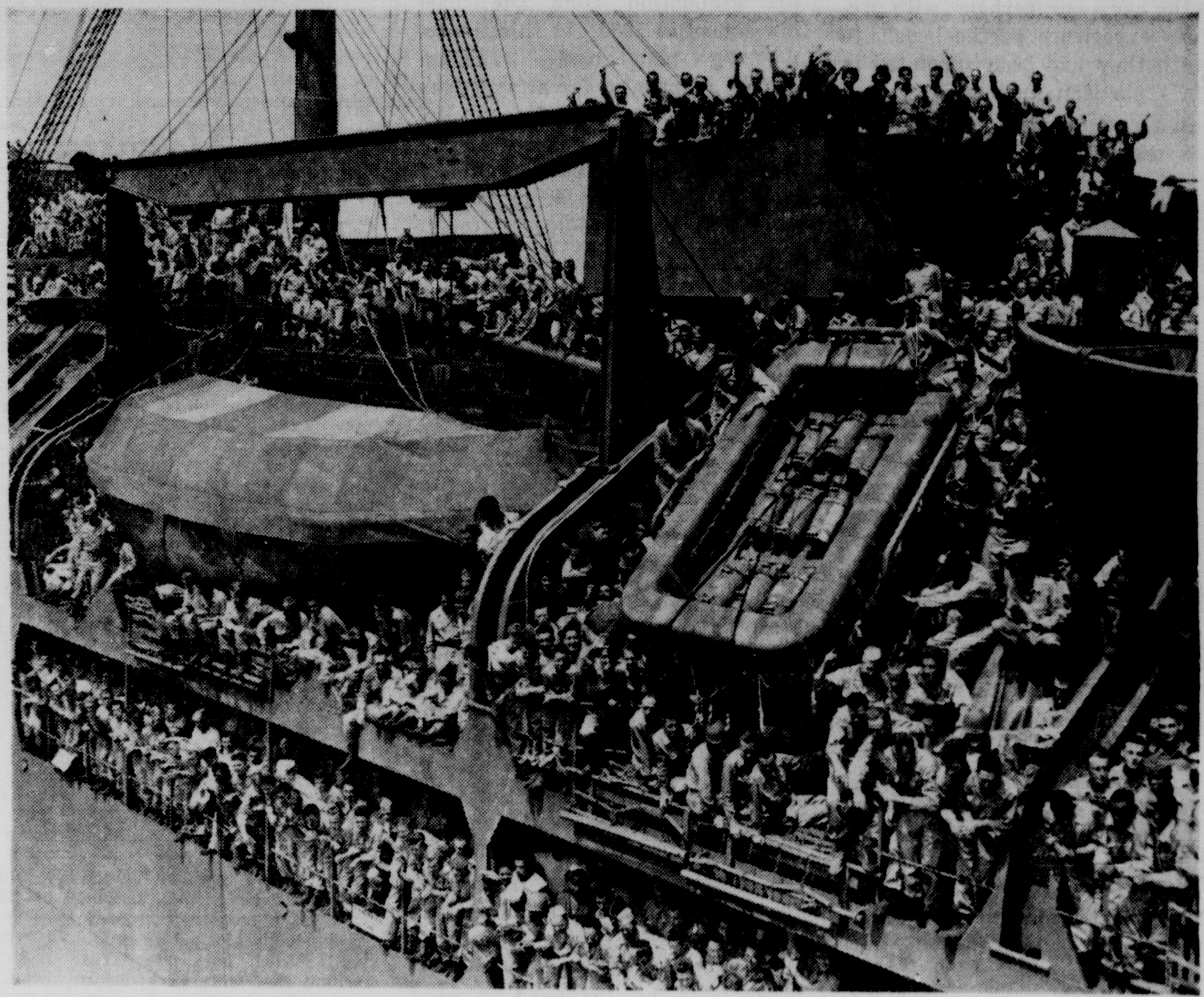

BERTHED AT A pier in New York City on August 18, 1945, these soldiers aboard the U.S.S. General Harry Taylor are happy with their unexpected good fortune. The ship was enroute from Marseille, France to the Pacific front when the war ended and the ship's captain announced over the loudspeaker that all should watch the shadow of the ship as it changed course for New York. (AP Newsfeatures Photos)

# Key People Leaving

By ISAAC A. LEVI

BUENOS AIRES (AP) — Ruben Romano, a lathe operator, has fled his native land for good, leaving behind family, friends and $240 worth of back pay from Argentine State Railways.

"It's quite a lot of pesos to leave behind, but they can keep it," the 25-year-old Argentine said on the plane taking him to New York. "I just can't make a decent living here any more.

"My father and mother were against my leaving the country, but I can't stand it any longer. Everything is so stagnant. I want to get married but I have no future here."

Every year, an average 1,829 Romanos — Argentine technicians, teachers, doctors, engineers and architects — make that determined journey to what they hope will be a better life in the United States. All are skilled people, and 11,423 have left Argentina for the United States since 1956.

Others go elsewhere: to England, Spain, Germany, Italy, France and Israel. There are no complete statistics on these travels.

A year ago, when Australia opened an embassy in Buenos Aires, the consulate was crowded for weeks by visa-seeking Argentines wanting to emigrate.

Other unskilled thousands — mostly illiterate — smuggle themselves in from Bolivia, Chile, Paraguay and other neighboring nations to engorge the teeming "Villa Miseria" shanties on the outskirts of Buenos Aires.

Argentina is so rich in wheat, beef, minerals and other potential resources that exports reckon it can easily hold 100 million people. It has 21 million.

Prospects of potential richness brought hundreds of thousands of Europeans flocking to this country in the first 30 years of the century. The peak, in the late 1920s, hit an annual average of 200,000 — mostly from Italy and Spain.

Argentina's population grew at what economists claim was a healthy rate of 2.5 per cent a year until 1940. Now it is down to 1.7 per cent a ear, compared to 3 and 4 per cent for most of Latin America. Only 3,722 settled here last year, 1,375 of them from Italy and 712 from Spain.

Dr. Lorenzo Dagnino Pastore, retired Buenos Aires University professor and an expert on population, says:

"Argentina's population problem today is on the verge of turning into a very serious crisis. We are losing our capital of human talent and trading trained men and women for the unskilled."

Even President Arturo Illia — a usually placid doctor who took office in 1963 — is worried. "We must increase the number of our technicians, give them a feeling of stability, stimulate their desire for progress, and thus prevent their exodus," he told Congress at this inaugural.

Dagnino Pastore and other experts see little the government or any one else can do for the time b e i n g. The problems are connected with economic and political breakdowns that have been plaguing Argentina off and on for 25 years.

Italians and Spaniards, who at one time would have sought a future here now flock to West Germany and other common Market regions, to the United States if they can get in, or to booming Australia.

Argentina has been suffering a steady economic decline since the end of the war, and inflation has been unrelentingly cutting into the middle class workingman's benefits.

A Romano who could earn the equivalent of $150 in Argentina would get $250 — 300 if he went to West Germany.

Housing in Europe generally would not cost Romano more than a third of his take-home pay. In Argentina, suffering an estimated shortage of 1.1 million housing units, he would have to moonlight to give his family a decent roof, and that would take up more than half his earnings.

Romano, in Europe, would also be getting incentives in the form of Social Security benefits — virtually nonexistent here. The average Argentine pensioner would starve on his pension check. Usually, he supplements it by taking odd jobs.

A locally hired oil field engineer earns 50,000-80,000 pesos a month — between $290 and $465 at the official exchange rate. Oilmen say a similar job in Western Europe or the United States is worth over $800.

Argentine universities, with few exceptions government-owned, lack equipment and funds, and the student body is constantly involved in the turmoil of party politics.

Public hospitals, where most doctors serve their apprenticeships, are plagued by constant personnel strikes for higher pay, a shortage of equipment, and tight budgets.

Monroe Morning World

Sunday, August 1, 1965 Two-B

# 'Mr. Fortas And The Court'

President Johnson's selection of Abe Fortas for the supreme court was — unlike his selection of Justice Arthur Goldberg to be ambassador to the United Nations — entirely expected and ran quite true to the current line of presidential appointments: The steady replacement of Kennedy office holders with "old cronies" of the present chief executive.

The question of whether Mr. Fortas is "the type" for the United States Supreme Court rests entirely with what one's individual viewpoint may be as to what "the type" for the nation's highest tribunal is or should be.

The supreme court, as the constitutionally created part of one of the government's three co-equal branches — the federal judiciary — was established under the theory that in selecting its members, presidents would disregard political partisanship or partisan political employment and name noted non - political experienced at the bar — or, perhaps, with previous experience on the bench, to which they had been appointed in non - partisan manner.

Many presidents disregarded this theory and Franklin D. Roosevelt probably is the man who disregarded it most completely. Virtually all of his nominations to the supreme court were not merely on a partisan basis, but on the particular New Deal factional basis — within the Democratic party. President Truman followed very much the same course. President Eisenhower turned chiefly to Republicans as nominees to the court, but did this because the federal judiciary under the Roosevelt - Truman era had become around 80 per cent Democratic. But Mr. Eisenhower did not turn to partisan political employees of the government for his appointees.

President Kennedy returned almost entirely to the FDR system and made things even worse by putting men on federal courts who either failed to meet qualifications established by the Judiciary Committee of the American Bar Association, or who met only the most minimal qualifications. Mr. Johnson has followed the Kennedy course to some extent. So, as a man who spent approximately half of his life on the federal payroll in various Roosevelt New and Truman Fair Deal agencies, and who has served President Johnson well in both private problems and public needs — and as a personal friend so close as to rate the term "crony" in a thoroughly commendable way — Mr. Fortas is eminently qualified for the high honor that has been given him. If he were to be judged on a basis of complete disregard of partisan political activities, record, and service, many would not consider him to be the man for the post, but such a negative verdict would in no way be derogatory to his character or his ability at the bar.

Mr. Fortas is known as one of Washington's most capable lawyers — a man who figures only in the most important cases, particularly cases where there is some government connection. But he is, perhaps, least known in connection with a case for which he should be best known — the landmark civil liberties ruling by the Supreme Court two years ago in what has become known as the Gideon case. A Florida prison inmate named Clarence Earl Gideon, who had been in prison for years wrote a letter in pencil and on a piece of scratch paper to Supreme Court Chief Justice Earl Warren complaining that he had not been able to afford counsel when convicted and that the state had provided no counsel for him; that thus he had been deprived of his civil liberties. The issue of Gideon's guilt or innocence was never raised.

Chief Justice Warren, receiving the letter, privately asked Mr. Fortas to research the conviction and take whatever steps might seem to be warranted. Mr. Fortas took the case to the Supreme Court and won it there. Not only was Gideon released from prison on the grounds that he had been unconstitutionally convicted, but scores of convicts all over the country — many of whom had never raised any issue what ever as to their guilt at the time of arrest or sentencing — were released under this Landmark Decision. At least one book and many magazine articles were written about Gideon, but in many cases the authors did not even seem to know that it was the famous Abe Fortas who had handled the case — free unless the Supreme Court gave him some token fee — and that he had done so at the personal request of the Chief Justice of the United States.

Mr. Fortas first came into the federal government as a member of the legal staff of the New Deal Securities and Exchange Commission, one of the first new federal agencies created under the administration of Frankin D. Roosevelt, immediately after his graduation from the Yale law school in 1933. At this time a young man named Lyndon Baines Johnson in far away Texas gained appointment from Mr. Roosevelt as state director of the National Youth Administration, a New Deal agency after which some of President Johnson's present youth - poverty federal activities have been patterned.

In 1937 Mr. Fortas was moved up to one of the top posts on the legal staff of the Securities and Exchange Commission and Mr. Johnson was elected to Congress after a campaign in which his supporters pictured him as the personal protege in Texas of President Roosevelt. But if there is any thought that Mr. Johnson was elected on the liberal — in those days called radical — coattail of Mr. Roosevelt, it would have to be a case of the coattails flying far out in front instead of to the rear. For Mr. Johnson in those days politically went far, far beyond FDR and the New Deal in his advocacies of the welfare state type of new dealism. Somewhere along about that time the paths of Mr. Fortas and Mr. Johnson came together and they have somewhat paralleled each other, from the standpoint of both personal political friendship and association, ever since.

It was in those days that the federal government became flooded with young lawyers, some of them radical, from Ivy League or large middle western colleges. Many of these young men, such as Adlai Stevenson, and Mr. Fortas, went on to honorable careers which brought them fame. Others, such as Alger Hiss and William Remington, traveled opposite paths, the latter two winding up in penitentiaries under federal convictions for perjury in connection with alleged espionage. Remington was murdered by fellow prisoners who reputedly were taking revenge for what they considered disloyalty by him to their country (and his) at the time of the Korean war. Another was Lee Pressman, a top man in the legal staff of the Agricultural Adjustment Administration (AAA), who admitted at the time the Hiss case came to trial that he was a card - carrying communist. But Mr. Fortas went on into position after position in the government until he went into private practice after World War II. His intimacy with Mr. Johnson became greater and greater as the years passed. Bobby Baker called in Mr. Fortas when Mr. Johnson's Senate secretary first got into trouble, but Mr. Fortas dropped the case. He was the man called on when the Walter Jenkins case broke and he persuaded a Washington newspaper to suppress publication of it — but the United Press International broke the story anyhow.

No one will question the brilliance of mind or the legal capabilities of Mr. Fortas — and, of course, there was never so much as a word ever associating him directly with the young lawyers of the early New Deal days who followed wrong paths.

## Preacher's Job – To Teach People To Love One Another

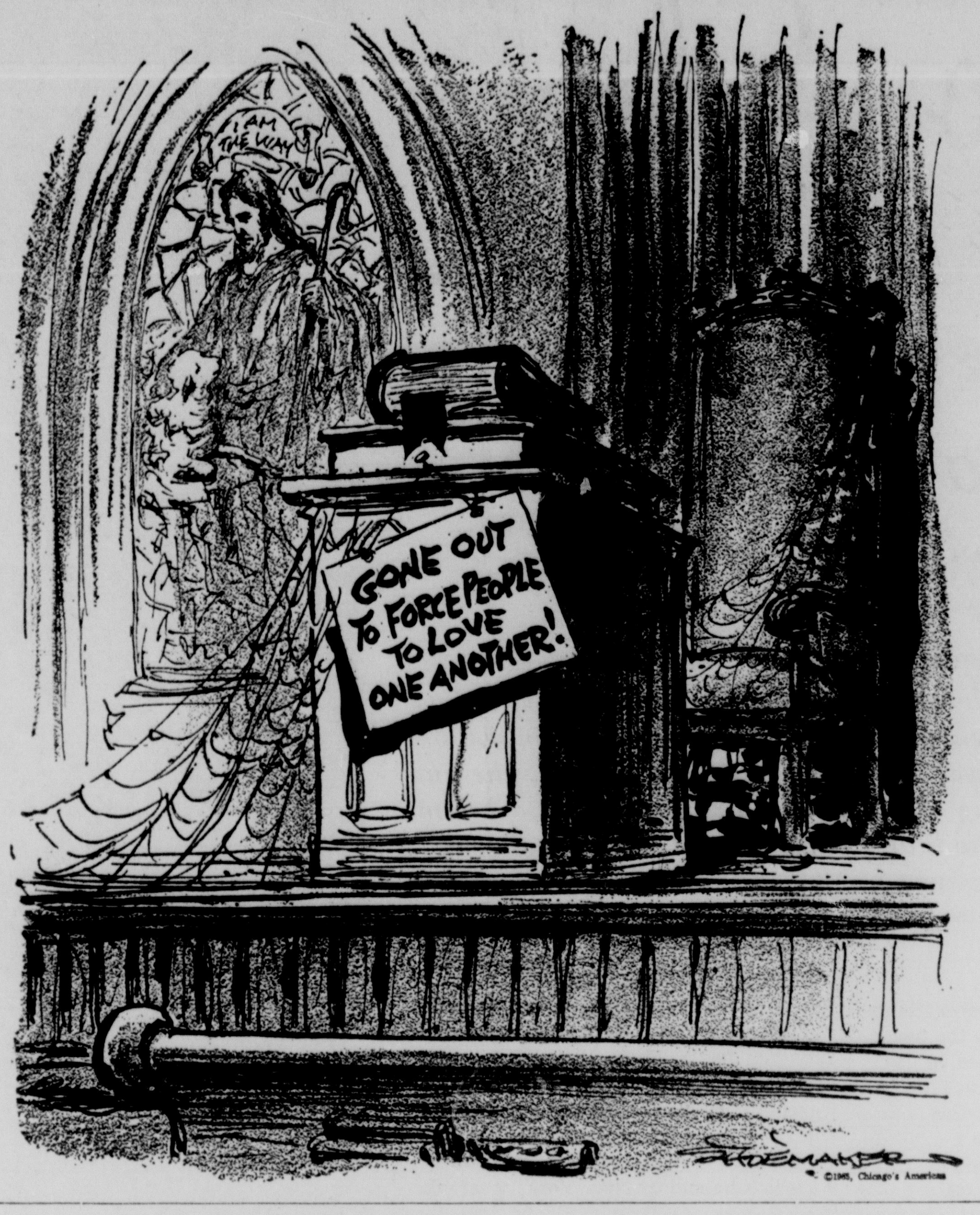


*BARRY GOLDWATER*

# U.S. Is Lacking In Space Weapons

**THE UNITED STATES** has all but abandoned the development of space weapons. There is no evidence that the Soviet Union has followed suit.

We are admittedly at a disadvantage in the development of nuclear explosives which may prove to be most appropriate for space weapons. The Soviets are not.

This nation has volunteered that it would not introduce space weapons, and it undoubtedly intends to live up to that pledge. There is no reason to believe that the Soviets will do the same.

These facts have led me to write two special reports on a seldom-discussed but absolutely crucial factor in our defense programming.

Our national security may be evaluated in many ways.

One is purely political, and on such a basis we are in hopeful shape. We are holding the line against Communist expansion at the moment at least.

Another is economic, and here we are in fine shape. Communism everywhere is failing economically.

Then there is the ideological gauge. Here, too, communism is failing, while freedom continues to be the goal of most people.

**EVERY ONE OF** those gauges is meaningless unless it is measured against what is the ultimate yardstick of this tense time: technological development.

We can be right. Rich. Popular. We can be everything and all things, but we can still be fatally weak if the Communist forces forge ahead of us in technology of modern warfare.

Ask yourself this question: If the Communists gain the technological advantage we enjoyed with our monopoly of nuclear weapons, can we believe that this advantage will not be used to force the West to capitulate to their every demand? There is not a shred of evidence or rational thought that would answer that question with anything but a prudent "no."

On the day that communism can face the West with evidence of an overwhelming superiority in weapons, all the other facets of the cold war will become meaningless. They will be beyond argument, totally dependent upon the mood of communism.

This is a tragic fact. All civilized men must wish that the cold war could be resolved rationally, that there were no tyrants, no aggressive ambitions, no weapons with which to propel such ambitions. But there are. There will continue to be in the foreseeable future.

**WE HAVE BEEN** faced with this challenge before. If Billy Mitchell's foes had succeeded in killing, rather than merely crippling, the development of military aviation in this country, we would have faced Hitler's Luftwaffe at a fatal disadvantage. Or imagine the British during the war without an RAF to defend them.

All the righteousness in the world would have stood us to no avail. We would have lost World War II.

The situation today could become just that bad in an instant.

Space weapons are the military aviation of today. The orbital ring of near space is the obvious, though not the only, next area of weapons development, just as atmospheric flight was in the 20s.

If the Communists develop such weapons and we do not, we will be in precisely the position of a planeless free world facing Hitler's air army or of a non-nuclear power facing a nuclear one. In such an unequal technological position we would have no choice but to say yes to every Communist demand.

Are we just looking under the bed for trouble? I only wish it were. The truth is sobering.

In my next column I will cover the really grim details of this situation which could be our space-age Pearl Harbor.

# Views Of Our Readers

### Speeding Deplored

Monroe, La.

To the Editor:

I am writing about something important regarding traffic, and hope you publish this.

The driving habits of the people of Monroe, that is a small minority of them, are deplorable.

Every day we have to combat fast drivers passing in bad places, and running stop signs and red lights. This is especially true coming into town from the northside.

At North Second and Louisville, and both sides of North Second, which is narrow, are blocked by cars, and people coming into this area will crowd you, as their side is usually blocked and they will push you to the curb.

The speeding on Riverside Drive is deplorable. I see them going 50 and 60 miles per hour on this thoroughfare every day.

We had an incident on Park Avenue which was very disconcerting. Along the way by the power plant where they are doing a lot of construction work this is usually blocked by equipment, parked cars, etc. That morning cars were parked and a red car was coming fast and a middle-aged gentleman passed my wife in a dangerous way. He could have collided with the oncoming red car or he could have side-swiped a parked car as he ran near the curb to pass us. My wife blew at him, and after he made this dangerous pass he stopped and acted like he wanted to fight. He was real mad. He turned into Forsythe Park, and went on 40 or 50 miles her hour across the park.

I would certainly like to know who this man was so I could really talk to him.

I am sending a copy of this to the Chief of Police, and hope that those of us who raise cain and squawk can help control these people who drive without regard for life or limb. They drive under any conditions with reckless disregard of the rights of others.

Henry E. Nettles

### Civil Rights Origin

Meridian, Miss.

To the Editor:

Very few Americans know who really founded the Civil Rights Movement. None of the persons now active in behalf of "civil rights" had anything to do with this movement in the beginning.

For the real founder of the "civil rights" movement was an alien Communist liar and murderer named Joseph Pogany who came to the United States via Moscow in 1922 to take charge of the American Communists. In 1928, using his American pen name, John Pepper, he wrote and issued a 16-page pamphlet, "American Negro Problems." This pamphlet lays out the plans and instructions for fomenting and using a Negro Revolutionary Movement. He wrote this pamphlet, of course, in obedience to orders from his boss, Stalin.

Practically everything being done today in the name of "civil rights" is in accordance with the plans and instructions contained in John Pepper's pamphlet.

**If anyone who is interested will drop me a card, I'll be glad to furnish information as to where a copy of the above pamphlet may be obtained.**

W. L. Clayton, Jr.

### Editorial Praised

West Monroe, La.

To the Editor:

I have read with great interest the editorials "Land Grabbing by U.S." in the July 8, 1965 Morning World and "Private Property Squeeze" in the July 13, 1965 News-Star.

You have very well stated a problem which should be the increasing concern of every responsible citizen. There are many pressures to divert productive, tax-paying land to other uses, and one of the major agencies responsible is the Federal government.

I believe most people recognize that a small part of our present farm and forest land must eventually change to other uses. Our progress requires interstate highways, industrial sites, subdivisions, airports and many other necessary improvements. On the other hand, the increases in our population demand the best husbandry of our basic resource, land, to be sure that the needs of the future be met.

As your editorials so well point out, one of every three acres in the country is already in Federal ownership. Further land purchases, to be devoted solely to outdoor recreation, seem totally unnecessary.

You are to be commended for calling to the attention of your readers the threat to local tax revenues across the country as more land is bought up by the government. The fine policy of your newspapers which endorses and encourages private ownership is in the best interest of the country.

Travis MacClendon

### Bogalusa Local Issue

Girard, La.

To the Editor:

After having read your article "Behind Bogalusa" I feel it imperative to answer and refute some of your statements.

Since you have become so proficient as a judge of character of the white people that resist the Negro mobs that are parading around the South demanding superior rights, I would like to ask this question. What do you expect the white people to do — roll over and play dead? This has been tried and it doesn't work. As long as the local politicoes have no counter pressure they invariably give in to the Negro mobs' unscrupulous demands, thus taking away everyone's rights.

It has been proven that there is no end to their demands and as long as they get results by mob action they will demand more.

It has become noticeable that you take advantage of every racial crisis to blast and defame the Klan. Let me ask you this—has the Klan been responsible for starting a single one of these riots? Has the Klan marched through the streets demanding something for nothing?

You described the people of Bogalusa that resist this communistic move to seize their rights as "agitators" and claim that they are led by outsiders. This is false and you failed to state the facts that this is a free country, and the people of Bogalusa have no control over anyone that wants to go there and march down the streets.

I am not a member of the Klan, but I thank God every night that we have people with the intestinal fortitude to resist this communistic cancer that spreads under the disguise of civil rights. I thank God that my two teenage daughters can still walk the streets in safety, something that cannot be said for certain sections of this country.

Some of the finest people known to anyone belong to the Klan. Granted there are some bad people in the Klan, but this is true of all organizations. Do you condemn the whole church because of a few bad members?

Your vehement attack on this organization is unwarranted and will offer a few suggestions if I may. Mr. Editor, why don't you run a poll of public opinion of this organization? I think you might be surprised at the outcome.

Mrs. Alice Wilson

### Warrant Sworn

Monroe, La.

To the Editor:

Recently I had the unfortunate experience of having a warrant sworn out for my arrest. It seems that a venerable lady beneath me in the apartment house where I live had signed a warrant against me for disturbing the peace by walking too loudly in my apartment. Consequently, I had to pay the bondsman $25 for the privilege of not spending the night in jail.

For unknown reasons she dropped the charges the next day. To the uninitiated it would seem that the status quo has been restored. Regretfully, this is a fallacy.

I have suffered the dual loss of $25 and adverse publicty. If I hadn't had the $25 for the bondsman I would have stayed in jail until the trial if she hadn't dropped the charges. It is manifestly apparent that equal justice, in such cases, is directly proportional to the monetary assets of the individual. With this glaring deficiency, how can the scales of justice be balanced. Affluency is greater than equal justice and therefore the basic concept of our civilized society is threatened.

Legal intimidation through the issuing of warrants is a distinct possibility. Anyone can sign a warrant and feel reasonably free from the consequences. If an individual has difficulty making his bond then how could he pay $100 and up to a lawyer for instigating a false arrest suit?

To recapitulate, the demonical aspect of justice must be mediated. These sycophants must be denied legal impunity and quasi legalistic condonation. An elucidation of the problem will perhaps arouse some concern among those who need to care, that is the public who are all under the hand of justice.

Parnell Stockstill, Jr.

### More On Bogalusa

Girard, La.

To the Editor:

The President has stated that the issue in Bogalusa is a local one and can only be settled by the officials and parties involved residing in the place of the trouble. It doesn't seem it would be necessary for a municipal, parish, even state government through their locally authorized bodies constituting the sovereign basic principles upon which bodies, representing the people electors of their respective boards, and bodies to administer their affairs would yield this authority voluntarily, going to the President, or Washington politicians.

It is weakness in the confidence in our public officials, caused by their lethargy of political appeasement, indifference, or lack of initiative, in informing themselves upon the basic rights of the authority invested in them? Should these gentlemen not be better in position to cope with these matters than some stooges out of political headquarters in Washington?

What kind of an example is the city of Washington to give suggestions to any troubled zone on the race issues where they are publicizing at the same moment calling on citizens not to be out of their houses at night? How does that sound to you, Governor and Mayors of the cities and the Sheriffs of the Parishes of this state? Read the crime statistics, in Washington, by all, and compare the races involved. Who of you would deny that there is an organized force of many names and varieties? You have read their placards and signs as they have marched throughout the land even the whole world, under the fluttering banners, of iniquous cults. Chanting songs from sacred sayings in the Bible by misusing their meaning, especially as an example: Rev. 21:7. "He that overcometh shall accomplish all things." These things John transcribes are not the things Martin Luther King set up in his iniquities. Instead trying to overcome man, as King says, for his information, it MEANS FOR KING TO OVERCOME LUTHER KING, himself. Then there would be no marches. Except to His Holy Sanctuary, as reformed, not to continue his previous unholy sanctuary of sin, in sinking to this low state of mind and practice against God's people, who will be forced to destroy him and his ilk. The Lord is no respector of persons, which proves this is not a racial issue. It is an issue of corruption to degenerate and destroy God's people. The entire movement is scripturally prophesied.

Charles Rogers

### Writes From Japan

73-1 Ku Owa Suwa
City Nagano Ken
Japan

To the Editor:

Please forgive me for taking up your valuable time. Although a vast ocean separates our two countries, my friends and I hope to overcome that barrier and get to know your country by exchanging letters with Americans. We are hoping that you will help us find pen friends in the United States.

Among the family of nations, America is still a "youth" nonetheless, the United States is one of the great nations of the world and has a powerful energy, and continual development. And, we are eager to correspond with Americans. We want to have friends in America with whom we can discuss frankly a variety of topics relating to world peace and amity among the peoples of the world. There are matters that concern all of us all over the world.

I think it will be fruitful for us to discuss such topics with Americans who live in a country of diverse races. At the same time, we hope we can contribute something of value to the discussion, too. In addition, we'd like to exchange information about our daily way of life, customs and traditions, school life and hobbies. We considered various ways to find friends in America. Then the International Pen Friend Society suggested that we write to the editor of an American newspaper.

**That is why this letter is addressed to you. We would be very happy if you could publish this letter in your paper. If we should receive more letters than we can answer ourselves, we will ask the Pen Friend Society or our friends to help. We promise to do our best to see that every letter is answered. Thank you in advance for your kind assistance.**

Taeko Tsuchida

P. S. Here are a few facts about myself. I am a girl of 15 years old. My name is Taeko Tsuchida. I am interested in swimming, collecting foreign stamps and music. I am a member of the Brass Band Club of our school. I play the piano, guitar, saxophone and clarinet.

### Sponsors Lauded

West Monroe, La.

To the Editor:

All the sponsors, coaches, commissioners and city officials of West Monroe are to be highly commended for the great work they have done for youth baseball.

For the past several years I have been a West Monroe fan watching all the boys and youth leagues' activities and games.

The past week the West Monroe Dixie Boys played at Metairie for the State championship. This week the West Monroe Dixie Youth will journey to Springhill to play for the State championship.

Last year two leagues got into the national championship games. Although they lost, both made good records.

Mr. Editor, I have said this to emphasize the good and importance of youth baseball during the summer months when many young boys would be idle and this keeps them occupied in a wonderful sport.

They also make friends, have fellowship together and learn some basic essentials to form character.

Having been a pastor and minister for 50 years and working with hundreds of youths in church activities, I can see the great good of clean sports activities.

A. T. Mitchell

## Bible Digest

**H. B. Dean**

**"I will go into thy house with burnt offerings; I will pay thee my vows, which my lips have uttered and my mouth hath spoken, when I was in trouble." Psalms 66:13,14**

It is a risky thing to break a promise to the one who holds your life in the palm of His hand. Don't forget Christ after the crises.

Monroe Morning World

(Founded October 26, 1929)
BY ROBERT EWING

John D. Ewing, Publisher 1929-1938
Wilson Ewing, Publisher 1938-1952

Second class postage paid at Monroe, La. Published mornings, seven days a week Monday through Sunday by the News-Star—World Publishing Corporation North 4th and Olive Street, Monroe, La. Zip Code 71203. Telephone No. 322-5161.

Robert Ewing, Jr., Chairman of the Board
William H. Bronson, President
Jack S. Campbell, General Manager
Edmund G. Brown, Ass't Gen. Mgr.
Jack Gates, Executive Editor
Norman H. Smith, Managing Editor

Member of The Associated Press

The Associated Press is exclusively entitled to the use of reproduction of all news dispatches credited to it or not otherwise credited and also the local news herein.

The Branham Company national advertising representatives. Offices in New York, New Orleans, Chicago, Atlanta, Detroit, St. Louis, Kansas City, Minneapolis, Dallas, San Francisco, Los Angeles, Charlotte.

The Monroe Morning World is an independent newspaper. It prints the news impartially. It supports what it believes to be right. It opposes what it believes to be wrong without regard to party politics.

## Editor's LAGNIAPPE
With Jack Gates

SUNDAY POEM

I took a day to search for God,
And found Him not. But as I trod
By rocky ledge, through woods untamed,
Just where one scarlet lily flamed,
I saw his foot print in the sod.

Bliss Carman

AIN'T IT SO

Men are made by nature unequal. It is vain, therefore, to treat them as if they were equal.

### What You Read

There seems to be little doubt but what reading has much to do with the shaping of a person's character. In fact, it would not be an exaggeration to say that a man can largely be judged by what he reads.

Therefore it is interesting to quote the following bit of philosophy from "Desiderate" an old book dated 1692 found in Old St. Paul's Church, Baltimore, which had been marked by Adlai Stevenson and was at his bedside, which was passed on to us by Elizabeth Langford of Monroe. It was in turn sent to her by a friend. In passing it on to us, she wrote "It is a bit of philosophy that each of us needs." It goes like this:

"Seek God placidly amid the noise and the haste and learn what peace there may be in silence . . . Speak your truth quietly and clearly; and listen to others, even the dull and ignorant; they have their story . . . If you compare yourself with others you may become vain and bitter; for always there will be greater and lesser persons than yourself.

"Enjoy your achievements as well as your plans. Keep interested in your career, however humble; it is a real possession in the changing fortunes of time.

"Exercise in your business affairs; for the world is full of trickery. But let this not blind you to what virtue there is; many persons strive for high ideas; and everywhere life is full of heroism.

"BE yourself. Especially do not feign affection. Neither be cynical about love; for in the face of all aridity and disenchantment it is as perennial as the grass. Take kindly the counsel of the years gracefully, surrendering the things of youth. Nurture strength of spirit to shield you in sudden misfortune. But do not distress yourself with imaginings. Mary fears are born of fatigue and loneliness. Beyond a wholesome discipline, be gentle with yourself. You are a child of the universe no less than the trees and the stars; you have a right to be here. And whether or not it is clear to you no doubt the universe is unfolding as it should.

"Therefore be at peace with God, whatever you conceive him to be. And whatever your labors and aspirations in the noisy confusion of life be at peace with your soul. With all its charm, drudgery and broken dreams, it is still a beautiful world."

JOB OF THE PRESS

Recently we ran into a couple of editorials which seem to express generally the idea of what newspapers should strive to be.

One from the Charlotte, N. C. Observer, quoting Cecil King, Chairman of the International Publishing, Corp., London said:

"It is not the job of the press to be loved, to keep everybody happy and to preach sunshine all day. The press is not the servile tool of governments and people in power. For is the press the cause of events it sometimes reports. The press throws light in dark places. It dispels ignorance. It widens horizons and enables changes to be made less painfully. It provides government with information of the effects of policies so that mistakes can quickly be put right.

"Most important of all it aids the people to express their views to those in power and so influence the course of events. The press, if it does its job fearlessly, constantly probes, stimulates asks awkward questions. It strews obstacles in the path of smooth administration by giving the official game away. It frequently makes known what some would prefer to hide. It speaks out about the unspeakable. This isn't a job calculated to make the press liked very much by those in authority. This does not matter. The press doesn't ingratiate itself. If it is doing its job it is bound to make enemies, mainly of the pompous, the official, the over-secretive, the self-important."

The other, from the Baytown, Texas Sun, under the title of "What Is a Newspaper?" went like this:

"A newspaper is many things to many people. To some it is reality; a living record of each passing day of history; to others, it is escape, a refuge of entertainment and relaxation after the day's chores.

"To the mother, suggestions for raising the youngsters. To the teacher, a homework assignment on current events; to children, a notebook item. To a lonely diner, a companion; around the family supper table, a subject of conversation.

"To an unknown, it brings fame; to the well known, further fame. To the seller, it means quick response; to the buyer, many selections. To some it brings good news; to others, sad tidings. To friends and neighbors, it tells about job promotion, school graduation, who got married, who was born, who died. To the voter, it is a guidance; to the politician, a channel to the voter. To the front stoop sitters, it describes life beyond the horizon.

"To the living, it is the freedom to know and understand the world. To the dead, a tribute to their lives. To all in America it means uncensored news and opinions; in other parts of the world the deadening hand of censored propaganda.

"What else costs so little, is so useful, and adds so much to our lives."

CONGRATULATIONS

Our congratulations go to Mrs. Lola Crowell and Mrs. Bess Burns, West Monroe school teachers, who recently had a book published. Called "God's Wonderful Plan, A story about Jesus for Children," it is told in simple terms and is aimed at introducing youngsters to the wonders of the Bible and its teachings.

### Power Of Blackmail

In case you have missed it, we are printing here an article called "The Power of Blackmail," written by Thurman Sensing, executive vice president of Southern States Industrial Council, who recently spoke to the Monroe Rotary Club. It is enough to scare the wits out of everyone and should be must reading. Here it is:

Americans from Hawaii to Maine should be deeply concerned over what is happening in the Southern section of the United States. For the forms of political blackmail now being applied in these states could be used against states and individual communities anywhere in the Republic.

Doctors and educators in the South have an extraordinary story to tell concerning events of recent weeks. And for the political health and safety of the American people in years to come, one can only hope that people outside the South will be attentive to the recitation of facts.

What has happened is that the Department of Health, Education and Welfare and the U. S. Office of Education have set up guidelines for medical institutions and school districts. These guidelines, which are detailed to an astonishing degree, have only a weak foundation in the law. But the bureaucrats, acting on orders of the White House, are not worrying about the shaky constitutionality of the actions. They are using the federal money power — the threat to cut off grants and aid — to force hospitals and schools into line. Gone is all semblance of constitutional order by means of action through the courts. Gone is the judicial policy of "all deliberate speed" in dealing with complex social and human problems. Instead, there is supposed to be immediate compliance with plans for medical centers and schools — plans which in many cases are utterly unreasonable and which will work hardships on the communities and people affected.

Americans should wake up to what is going on. Indeed one wonders whether people in Oregon or Nebraska, for instance, have any idea that hospital administrators in Southern States have been effectively deprived of the administration of their institutions. In one hospital in the South, the Department of Health, Education and Welfare instigated appointment of a special advisory committee made up of NAACP officials, who conduct regular checks of a hospital to see that each ward has a numerically satisfactory salt and pepper arrangement of patients.

What is involved here is a guessing game by zealots, not the application of any statute through the normal administrative and-or judicial channels. The country also has a situation in which agitation groups in effect have been turned into vigilantes serving the bureaucrats. The result is an incredible harassment of doctors and administrators, which in time can only lead to poor medical service and the flight of competent physicians who refuse to work in a situation in which political decisions come before medical competence.

In another situation, one Southern state is threatened with the loss of $1 million in federal aid to the mentally retarded because one institution has declined to admit Negro patients — the reason being that the institution already is filled to capacity and has a long waiting list. Truly, the instances of federal injustice are being multiplied week by week.

This is not the American way. In the South today, states, cities, counties and school districts are being indirectly taken over by government decree. Elected officials and trustees are having their lawful authority usurped by bureaucrats and their helpers among the agitators.

Today, in the South, no bayonets are being used against American citizens. But the application of unconstitutional power is just as ruthless and destructive of liberties. The method now in use is a threat to cut off funds, which the states and communities involved help provide through tax payments. There is only one word for the cruel, sophisticated theft of freedom now taking place — the word is tyranny.

## Twin Cities Week In Review

# Plenty Of Water On News Scene

By RICHARD TYLER
World Staff Writer

Last week's news, to a remarkable extent, was all wet, though we hasten to add, literally wet.

Indeed, there was little reason, at week's end, to tax our limited fund of poetic symbolism in drawing together a large part of the major news. An ideal summation was simple, as someone (either Samuel Coleridge or Esther Williams) said: "Water, Water, Everywhere."

It may not have been apparent, if you followed the news only spottily, to what a degree last week's Twin City scene was done in water color.

TYLER

The period began, in fact, as did the previous week, with another in the recently popular series of storms, and Monroe-West Monroe, became, once again, the poor man's Venice.

If, as our daughter suspects, rain results from the tears of clouds that've bumped heads, there must have been near carnage in the heavens. Over 1.70 inches of rain fell, propelled by 25 m.p.h. winds, causing the characteristic flooding, fallen debris, electrical interruptions and (thankfully minor) traffic accidents.

The rainfall is significant, since only 1.87 inches fell during the entirety of July, 1964. A story later in the week noted that 3.59 inches weeped this July, almost doubling last July's reading.

There were other effects of the late Saturday-early Sunday tempest, including the collapse of a roof at a West Monroe appliance store and, in the absence of seahorses, postponement of the North Louisiana Shrine Club Rodeo's final performance. (The event was restaged for Sunday and held on a perfect sunny afternoon.)

Continuing from a watery point of view, another story reported on the working of a new system of pumps which diverts water from Bayou Bartholomew Lake into Bayou DeSiard. It wrote a happy ending to the woes of two years ago, when it was the lack of rain that concerned the City of Monroe. Bayou DeSiard, major source of the city's drinking water, as well as water for household, industrial and agricultural uses, will never reach the record lows again of 1963.

A more recent matter also was brought to a successful close, in which the issue was water contamination. Rep. Lawrence Gibbs announced that the Louisiana Conservation Department had formally authorized gas operators in the White's Ferry Road area to go underground with their disposals. Residents had complained in a recent hearing that salt was seeping from the disposals into residential water wells.

And finally pushing our news gondola down the last stretch of waterway, we arrive at a special award given 11-year-old Monroe boy scout Andy Bruce. The lad, combining a cool head, raw courage and strength he probably never felt he had, saved from drowning June 7 his grandmother and a family friend. The Ouachita Valley Boy Scout Council honored Andy for saving the two women and himself after their fishing boat capsized in a lake near West Monroe.

#### Major Thread

Though we have to remove our weaterwings, there was yet another major thread that bound large segements of Twin City news — planning.

The Monroe City Council signed an $18,000 contract with a Mobile, Ala., firm to get underway a plan to guide future development of the city's interests downtown. It is part of a $60,000 provident look ahead in avoiding the ills of erratic and uncontrolled growth. Downtown businessmen are financing $42,000 of the cost to learn how best to take their place in the Monroe of up to 20 years hence.

Monroe officials the same day named a seven citizens committee, headed by Mrs. James A. Noe, to plan a new park downtown. The park will be maintained on the site of the defunct and recently demolished Central Grammar School, between St. Francis Hospital and the parish courthouse.

More planning claimed attention when Gulf South Research Institute brought its fund-raising effort to the Twin Cities. Sponsored by the Council for a Better Louisiana, the institute will provide research and other assistance in improving the state's competitive posture, as to industry inducement. Officials hope to raise $100,000 in the Monroe area, of a total of $1.4 million which would be added to state underwriting.

Speaking of planning, Dist. Atty. Albin P. Lassiter is planning on running for re-election next year. He made news last week when he resumed status as a registered Democrat to meet his opposition in the 1966 party primaries. The official, who turned independent in 1962 in protest against national policy, said he has been told to expect opposition because of his criticism of the federal antipoverty program.

Another touch of controversy marked the week's news, then subsided with the settlement of the strike of several days by Monroe Utilities Commission linemen, apprentices and helpers. All but five of the 41 men who struck, received pay increases.

#### Fast Shuffle

Before the time runs out, here's our popular "fast shuffle," in which the events of the week are flashed by in briefest montage:

Among the $5 million in low bids received Wednesday by the Louisiana Highway Department for road construction in northeast Louisiana was a total of some $4.5 million in or involving Ouachita Parish. Included were 7.8 miles of I-20 from Milhaven to Start and 4.1 miles of the Jonesboro Road.

Streets inside Monroe were interesting conversation pieces, as well, since the long-postponed ban on parking along DeSiard from North Ninth to the city limits arrived at week's end. It starts today. Meanwhile, during the week, traffic was siphoned around Wood, Oak, Hart and Grammont, as work on the new civic center complex continued in the area.

"Operation Perspiration" came and went at Northeast Louisiana State College, as final exams for the summer session were administered Wednesday and Thursday. Summer graduation for about 170 of the intellectual elite capped the period on Saturday.

A report showed major crime in Ouachita, including the Twin Cities, on the rise, but a fraction of the degree with which it has spurted in the state and nation. Percentage of increase in the parish was less than five, compared with 13 per cent nationally and 23 per cent statewide. Monroe city officials complimented their policeman for the part they played in reining the shocking spread of lawlessness.

A 12-year-old West Monroe girl, apparently kidnapped Monday from the local swimming pool, was recovered Wednesday in Leaksville, N.C., with a 36-year-old man. He was charged with kidnapping.

The request of two Monroe businessmen for rezoning of a Forsythe Avenue - Oliver Road tract to allow a business center with an auto repair shop — considered by officials nearly a month —was finally denied by the city council. The area, for which Clifford Strauss and S. K. Heninger had sought B-3 designation, was rezoned from Open Land to B-2, also non-permissive of the type development the men contemplated.

A spokesman in West Monroe said the month-old suspension of the city's Water Supt. J. O. Fleming "might" be considered by aldermen at their August meeting. No reason was given for the suspension at the time of its inception, nor was a duration set on it.

Former local newsman Ed Reid, 55, died Monday in Montgomery, Ala., and tribute to him was led by Alabama Gov. George Wallace. Reid, with the Monroe papers in 1930-31 and later with the West Monroe paper, was executive director of the Alabama League of Municipalities at the time of his death.

Milton W. Ford, president of the Monroe Mail Users' Council, received U.S. Post Office Department commendation on Monday in ceremonies observing the fourth anniversary of the Nationwide Improved Mail Service Program.

Louisiana voter registration dipped in June by approximately 1,200, while Ouachita registrations marked a moderate rise of eight additional voters.

Rep. Lawrence Gibbs invited the newly-formed legislative committee on tourism to hold its next meeting in Monroe.

Winners in the seventh week of the Monroe World's amateur snapshot competition, in order of placement, were Mrs. E. S. Schutz and Jacquelyn M. Jones, both of Monroe, Mrs. Billy Gautreau, Jonesville, and Mrs. Colleen Sams, West Monroe.

Monroe Little Theatre continued the daily run of its production of "The King and I," with Mrs. Dawn Gandy as "Anna," showing each night at 8:15. The final performance, a 2:30 p.m. matinee, goes on the boards today.

A junior pharmacy major at Northeast, Nancy B. Mulhearn of Monroe, was presented the annual state student award of the Women's Auxiliary of the Louisiana State Pharmaceutical Association.

Cheryl LaDart, Monroe girl, was named outstanding camper at the fourth annual Northwestern State College summer music camp.

F. W. Middleton, Shreveport insurance executive and former (for 16 years) Democratic state committeeman, appeared Thursday before the Monroe Rotary Club.

## The World's Week In Focus

# July Makes Final Bow

By John Cale

THE MONTH OF JULY, 1965, closed operations with the conclusion of the week just past. In addition to several new faces in the news — including that of Abe Fortas, appointee to the Supreme Court bench to fill the vacancy created by Arthur Goldberg's move to the United Nations — there was talk of "building bridges" to Soviet bloc nations just as new anti-aircraft missiles went into action against U. S. planes and pilots in North Viet Nam.

One Washington observer, Associated Press writer James Marlow, went so far as to figure the week of July 26 as "one of the most memorable" in American history.

THE TROUBLE with making such a statement is that future historians make their evaluations in light of the times in which they will live. So while plenty happened to top off July of this year, we won't go so far as to predict historical lines of force that may emerge from the events.

### Named To Bench

PRESIDENT JOHNSON filled his first Supreme Court vacancy Wednesday by naming Abe Fortas, a prominent Washington lawyer and one of his closest personal advisers, to succeed Arthur J. Goldberg, the nation's new ambassador to the United Nations.

There was no sign of any opposition to the President's choice, whose long career in government and the law has made him a familiar figure on Capitol Hill.

Not since Felix Frankfurter's membership in President Franklin D. Roosevelt's "kitchen cabinet" has a Supreme Court justice been so closely linked with the man in the White House.

The nomination of the 55-year-old Fortas continues the tradition of the "Jewish seat" on the high court begun in 1916 with President Woodrow Wilson's appointment of Louis D. Brandeis.

Fortas, a close personal friend of the President since the New Deal days of the 1930s, figured in speculation for the Supreme Court post within minutes after Goldberg's decision to leave the bench was announced last week.

THE WHITE HOUSE said Tuesday, however, that he had refused to consider accepting a job from Johnson. It was known that Fortas had no particular desire to return to government, which he had served in various capacities during the 1940's.

But, as Johnson put it Wednesday, "the duty and the opportunity of service on the highest court of this great country is not a call that any citizen can reject."

President Johnson also named a new special assistant, Joseph A. Califano Jr., 34-year-old former Defense Department troubleshooter.

IN AN INTERVIEW early in the week, Califano said he assumed he'd be working on the President's legislative program, also helping on legal problems.

Califano has been special assistant to Defense Secretary McNamara and has served as chief troubleshooter in matters involving Viet Nam, the Dominican Republic and the Selma, Alabama, racial crisis.

The President first contacted him after Bill D. Moyers was named press secretary to replace George Reedy.

"Actually I'm Bill's replacement," Califano said. "And I hope to be able to do as good a job as Bill has done in the legislative area. He's been just fantastic."

THE BIG CHANGE in his new job, Califano says, is that "I'll be doing much more in the domestic arena."

His pay is $28,500 a year. Califano was graduated with honors from the Harvard Law School and later became a legal officer in the Navy Department. He first came to Johnson's attention through work on the supersonic transport plane project.

IN LINE WITH new faces on the national scene, President Johnson named John W. Gardner to succeed Anthony J. Celebreeze as Secretary of the office of Health, Education and Welfare. Celebreeze resigned the cabinet post in order to accept a federal judgeship.

The post of Secretary of Health, Education and Welfare in the President's Cabinet was established in 1952 when former President Eisenhower named Mrs. Oveta Culp Hobby, who headed the Womens Army Corps during World War II, to serve as secretary.

But with the growth of federal involvement in matters of public health (Medicare passed its final committee compromises last week), the mushrooming aid to education programs, and federal welfare as the keystone of the "great society," the agency could grow to the nation's most sweeping.

### Bridge Building

THE BUILDING OF bridges we mentioned above deals with a statement from Senator J. William Fulbright, Arkansas Democrat, who is chairman of the Senate Foreign Relations Committee.

Fulbright criticized an American tire and rubber manufacturer for dropping plans to build a synthetic rubber plant in the Soviet bloc country, Romania. The senator said early in the week that the company called off negotiations over the plant because of "unusual competitive pressures" and a nuisance boycott campaign by an extremist political organization," which he identified as the Young Americans for Freedom.

Senator Fulbright has spoken in the past in favor of "building bridges" to the communist countries as a means of securing future peace.

His comments drew favorable comment from Senators Mike Mansfield of Montana and Wayne Morse of Oregon.

In addition, President Johnson has asked Under Secretary of State George W. Ball to look into the circumstances which caused the Firestone Tire and Rubber Company to drop plans to build a synthetic rubber plant for Romania.

BUT SENATOR STROM Thurmond, R-S-C., asked if an attempt is "now to be made to muzzle America."

Thurmond called the Young Americans for Freedom "this country's largest and most responsible conservative youth group." He objected to Fulbright's description of it as "extremist," and a "vigilante group."

Thurmond said he, Senators Spessard L. Holland, D-Fla., George Murphy, R-Calif., and John G. Tower, R-Texas, and 45 members of the House are members of the advisory board of Young Americans for Freedom.

WHILE CERTAIN FACTIONS in the United States speak hopefully of bridges to the communist world and avenues of understanding, there are certain grim facts that stand in abrupt contradiction.

In calling for a stepped-up effort in Viet Nam last week, President Johnson also turned to the United Nations as an instrument to settle the conflict peacefully.

But the Soviet system and its supported satellites in Europe, Asia and Africa have responded unfavorably to any and all pleas for an end to hostilities and to enter negotiations at the present time.

In fact, last week's operation of anti-aircraft missiles in North Viet Nam was an additional piece of evidence that Russia is lending more than lip service to the North Vietnamese effort.

WHILE U.S. fighter-bombers came back to knock out one of the mobile anti-aircraft units and damage another, it was admitted that these were not part of the semi-permanent missile system reported under construction in the Hanoi area several weeks earlier.

So the question arises: if the mobile missile units that brought down a U.S. plane last week are effective, why are the Russian technicians busy setting up the bigger bases? Are these also anti-aircraft bases? In the face of such obvious questions, the U.S. still has not seen fit to designate the bases under construction as top priority targets.

### Berlin Wall

ON THE OTHER SIDE of the world from the Vietnamese crisis, the Russians have decided to tidy up the Berlin Wall. A photograph transmitted from the former German capital last week revealed some new landscaping along the border structure as it winds through a wooded tract. Refugees say the wall, set on the western side of a 500-foot trench called a "death strip," will be less offensive in appearance to western visitors approaching it and more effective in stopping escape attempts from eastern Germany and other points. The "landscaping" is a sloped earth addition which makes the western exposure of the wall look something like the Ouachita River levee.

Khrushchev used to laugh about groups in America that call themselves members of captive nations. The former, outspoken premier indicated it was somehow ridiculous that some people just wouldn't accept the fact that communism had ruled their former homelands for 20 years and was there to stay.

WELL, KHRUSHCHEV is out of the picture like Stalin before him. And people are still trying to get out of — not into — the communist world.

Last week, a 33-year-old East German, his wife and their nine-year-old child managed to hide in the old Luftwaffe (the Hitler Air Force) building on the east side of the Berlin Wall. Aided by rainy weather during the night, the couple opened unnoticed by the Red border guards and tossed out a rope. Details aren't clear, but this lifeline was tied or hooked to a truck parked on the west side of the wall.

The family had literally "taken to the air" to ride in slings down the rope incline. If this could be called a flight to freedom, it might stand as the greatest plan ever to be hatched in the Luftwaffe headquarters.

We might also point out to Senator Fulbright that this is the sort of "bridge building" millions of families under communist domination would like to take part in.

### Castro Anniversary

PRIME MINISTER FIDEL Castro claimed Monday his soldiers had wiped out virtually all guerrilla bands in Cuba and were ready for a "stand against any direct attack from imperialism."

CASTRO

Addressing a gathering on the 12th anniversary of a barracks battle that started him on his rise to power, Castro said that the "counter revolutionary bands" once plaguing his Communist regime had been wiped out with the exception of three men still at large.

He did not identify the fugitives but said his forces had killed 2,005 "bandits" in hunting the guerrillas in the past few years.

It was Castro's own guerrilla attack on the Batista army barracks in Santa Clara July 26, 1953, that first brought the young revolutionary into prominence.

Castro again ridiculed the idea of allowing any opposition political parties. He said the Cuban workers don't need "any antagonistic parties."

He coupled an attack on what he called the U.S. intervention in the Dominican Republic and Viet Nam with an appeal for revolution in Latin America.

BUT CASTRO HAS learned that Cuban workers still prefer good old-fashioned materialistic incentives such as motorbikes or refrigerators instead of political honor and trips to Socialist paradises such as Bulgaria.

Before cutting of the last sugar crop started, Castro promised the workers 5,000 prizes — including 1,000 motorbikes, 1,500 refrigerators and other consumer goods — but the top prizes were trips to Communist countries for the best 500 cane cutters.

When given a chance to choose between visiting communist countries or getting a motorbike or refrigerator, only 80 of the best decided to take the trips. The other 420 chose consumer goods.

Conspicuously absent among the Cuban and visiting communist officials was Ernesto Che Guevara, former industries minister who vanished from public view five months ago.

### Oriental Beauty

SOUTHEAST ASIA was in the news from another aspect last week. Far from talk of missiles and escalated warfare, Miss Apasra Hongsakula of Bankok, Thailand, was giving her first interviews after being crowned Miss Universe of 1965 at Miami Beach's pageant.

Miss Universe

Miss Hongsakula, who doesn't speak a great deal of English, indicated she is inclined to be overweight, but managed to slim down for the contest.

Incidentally, this contest features beauties from all over the world and mercifully omits the talent bracket.

### Shoe On Other Foot

ATTACKS — FATAL OR OTHERWISE — on participants in the "civil rights" movement receive immediate attention in the highest levels of government and the news media. Accusations have flown thick and fast, never limiting themselves to the parties directly concerned. In other words, it's never only the known attacker or his assistants, but whole groups and sections of the population who seem to turn guns or clubs or other weapons on demonstrators.

Last week in Americus, Georgia, scene of nearly two weeks of demonstrations, shots from a passing car killed Andrew Aultman Whatley, 21, a white Marine Corps enlistee.

Police Chief Ross M. Chambliss said that two police officers were near the scene when the shooting occurred about three blocks from the Sumter Country Courthouse where 250 Negroes had begun a night vigil protesting the arrest of four Negro women last week in a whites-only voting line.

First-degree murder charges were lodged against Eddie Will Lamar and Charlie Lee Hopkins, both Negroes, of Americus and both in their early 20s.

NEGRO LEADERS, who called a 24-hour suspension of demonstrations after the slaying, said the two men arrested in the killing had "no connection" with the civil rights movement.

# U.S. Asian Military Action Greatest Since Korea

By THE ASSOCIATED PRESS

SAIGON, South Viet Nam (AP) — The United States has moved closer in the past year to a major war in Asia than at any time since the Korean conflict of the 1950s.

U.S. forces in South Viet Nam have more than quadrupled. American battle casualties have risen drastically. It has been a year of increasingly intense ground battles, and Americans, who entered as advisers, have had to take an active role in combat to keep South Viet Nam from being swamped by the Viet Cong.

GEN. WILLIAM C. Westmoreland, wearing baseball-type cap, stands on a bunker and talks to group of soldiers of the 2nd Brigade of the U.S. 1st Division in their field positions near the Bien Hoa airbase in South Viet Nam Tuesday. (AP Wirephoto via radio from Saigon)

**The Highlights**

Gulf of Tonkin incidents formed one turning point of the war. Among highlights of the year:

July 30, 1964 — Hanoi charged that U.S. warships were violating North Vietnamese coastal waters.

Aug. 2 — A U.S. 7th Fleet destroyer fired on three North Vietnamese torpedo boats suspected of making an attack on it. At least one torpedo boat was believed sunk.

Aug. 5 —In the first U.S. air raid on North Viet Nam, 7th Fleet planes staged a retaliatory attack on torpedo boat bases after PT boats attempted another attack on fleet units. Two U.S. planes were shot down by flak, but pilots reported they destroyed 24 boats, several bases and a fuel depot. U.S. jet bombers arrived in South Viet Nam and F102 fighters moved in to protect South Vietnamese frontiers.

Aug. 19 — U.S. military strength in Viet Nam 17,200, an increase of 1,200 in a month.

Oct. 1 — Ambassador Maxwell D. Taylor said: "The Viet Cong have never been so far from a military victory in South Viet Nam as they are now, and their men must know it." Oct. 5 — U.S. military strength in Viet Nam now 19,500.

Nov. 1 — The Bien Hoa airbase, one of the three most important U.S. installations in Viet Nam, underwent Viet Cong shelling. Enemy mortars damaged or destroyed 27 aircraft, killed four U.S. servicemen and wounded 72. The Viet Cong escaped unscathed.

Nov. 18 — Terrorist bomb at Saigon airport wounded 18 Americans.

Dec. 6-8 — The battle of An Loa. Viet Cong seized that key outpost, 280 miles northeast of Saigon; captured their first 4.2-inch mortars and inflicted about 100 casualties. About 500 government militiamen deserted.

Dec. 15 (approximately) — U.S. Air Force F105 bombers began arriving in Viet Nam and air raids were launched on Communist infiltration routes in Laos.

Dec. 19 — Viet Cong Chief Nguyen Huu Tho broadcast a declaration that the Viet Cong controlled three-quarters of South Viet Nam's land and more than half its 15 million people.

Dec. 24 — Viet Cong terrorists blew up a U.S. officers' billet, the Brink Hotel, in downtown Saigon. Two Americans were killed and 107 persons, including 65 Americans were injured.

**Decoyed**

Dec. 28 — Jan. 3, 1965 — The battle of Binh Gia. The Viet Cong decoyed Vietnamese troops to a Roman Catholic refugee settlement 40 miles east of Saigon, knocking out three government battalions piecemeal. Total government casualties about 500, including 300 killed or missing. U.S. losses five killed, eight wounded, three missing.

Jan. 26 — U.S. officials listed Viet Cong strength as 29,000 to 34,000 main force troops and up to 80,000 regional guerrillas. They said North Viet Nam had infiltrated between 19,000 and 34,000 men into the south since 1959.

Feb. 7 — Viet Cong assault and mortar crews attacked U.S. installations at Pleiku, in what U.S. officials later described as "the straw that broke the camel's back." Eighteen aircraft were damaged or destroyed, eight Americans killed and 108 wounded. That touched off a retaliatory raid by 49 U.S. Navy planes on a North Vietnamese military barracks at Dong Hoi, 45 miles north of the border. One Navy pilot was lost.

Feb. 8 — U.S. Marine Corps began landing 72 Hawk antiaircraft missiles and 500 men to man them at strategic Da Nang air base. That was the start of a buildup that has landed 25,000 Leathernecks in Viet Nam.

Feb. 9 — U.S. dependents begin leaving in response to an order from President Johnson "to clear the decks."

**Cong Assault**

Feb. 10 — Viet Cong assault squads blew up a U.S. enlisted men's hotel at Qui Nhon, killing 23 Americans.

Feb. 11 — About 160 U.S. Air Force, Navy and Vietnamese planes make huge reprisal raid on North Viet Nam, hitting installations at Thanh Hoa, 80 miles south of Saigon and Chap Le, 40 miles north of the border.

Feb. 17 — U.S. officials announced the past week was bloodiest of war for U.S. servicemen in Viet Nam: 35 killed, 196 wounded, one missing.

Feb. 19 — A huge Viet Cong arms and ammunition dump was discovered at Vung Ro Bay, providing first hard evidence of massive seaborne infiltration from the North. The cache included 4,000 Communist-made rifles.

Feb. 24 — U.S. Air Force jets began flying combat missions in South Viet Nam, attacking suspected Viet Cong concentrations.

Feb. 25 — A contingent of 2,000 South Korea troops arrived for road building and engineering work.

March 4 — A U.S. spokesman said April was the costliest month of the war for Vietnamese forces, with 4,140 casualties and 2,590 weapons lost to the Viet Cong.

March 14 — Two U.S. Marines were accidentally shot dead by a third Marine as they returned from a night patrol near Da Nang.

March 22 — U.S. Air Force began "Routine reconnaissance" over North Viet Nam, flying continuous small raids against targets of opportunity along roads, waterways and railroads.

March 25 — Peking said Red China will "not stand by in the face of U.S. aggression against North Viet Nam.

**Cong Terror**

March 30 — Viet Cong terrorists exploded a huge bomb outside the U.S. embassy in Saigon, killing 22, including two Americans, and wounding 190, mostly Vietnamese.

April 4 — North Vietnamese MIG 17s scored the first dogfight kills of the year, shooting down two U.S. Air Force F105 jets near Thanh Hoa.

April 7 — President Johnson said the United States was ready for unconditional discussions with North Viet Nam on ending the war, and that America was willing to spend $1 billion in aid to Southeast Asia.

April 8 — Premier Pham Van Dong of North Viet Nam said the war will end only after U.S. forces are withdrawn from Viet Nam and the Saigon government is turned over to the Viet Cong.

April 9 — MIG 17s to come from Red China made their first appearance. U.S. Navy planes clashed with the MIGs over the Gulf of Tonkin 35 miles from Hainan Island. One Navy F4 Phantom was downed, one MIG disappeared in flames into clouds.

April 15 — About 230 Vietnamese and American planes dropped 1,000 tons of bombs into jungle 60 miles northwest of Saigon on suspected Viet Cong concentrations. Ground forces reported they found no evidence of enemy casualties.

April 26 — U.S. officials confirmed that one regular North Vietnamese army battalion was fighting as a unit in Kontum Province. It was identified as 2nd Battalion, 101st Regiment, 325th Division.

**Important**

May 4 — In the first important clash between U.S. Marines and Viet Cong, one guerrilla was killed and three Marines wounded 12 miles from Da Nang.

May 5 — The first U.S. Army combat troops arrived. The 173rd Airborne Brigade, 3,500 men, began landing at Bien Hoa and Vung Tau. U.S. military strength now 36,000.

May 10-13 — The battle of Song Be was a draw, with both sides suffering casualties in the hundreds.

May 12-18 — Bombing of North Viet Nam was halted as a peace gesture from Washington. Hanoi rebuffed the gesture, and the raids resumed. U.S. officials said a total of 43 planes had been lost.

May 20 — U.S. 7th Fleet began shore bombardments of Viet Cong in South Viet Nam.

May 29-31 — The first battle of Ba Gia. The government suffeerd about 500 casualties, Viet Cong an estimated 600. The Vietnamese commander, Brig. Gen. Nguyen Chanh Thi, asked for help from U.S. Marines and was turned down.

June 3 — Some 2,000 U.S. paratroopers and Vietnamese troops combed D-zone jungle 25 miles north of Saigon. They killed three Viet Cong. Six Americans were wounded.

June 5 — New U.S. estimate of Viet Cong strength: 34-38,000 full-time regulars, 80-100,000 regional guerrillas.

June 8 — Australian infantry battalion of 800 men moved in and was assigned to Bien Hoa with American paratroopers.

June 9 — 2,500 U.S. Army combat engineers landed at Cam Ranh Bay, 190 miles northeast of Saigon, to build a port and air strip.

July 10-14 — The battle of Dong Xoai. Government forces suffered about 600 casualties, Viet Cong casualties were estimated at 700 and several hundred civilians were killed or injured in the fight 60 miles north of Saigon.

June 16 — A Viet Cong bomb at Saigon airport wounded 46 persons, including 34 Americans.

June 17 — U.S. Navy Phantom jets, ranging to a point 40 miles south of Hanoi, shot down two North Vietnamese MIG 17s.

June 18 — First raid of war by Strategic Air Command B52 bombers based on Guam. They dumped 500 tons of bombs into jungle 25 miles northeast of Saigon. Ground troops reported no apparent results.

June 22 — First raid north of Hanoi, on Song La barracks 110 miles north-northwest of the Communist capital.

June 25 — The Viet Cong exploded two bombs at Saigon's My Canh restaurant, killing 43, wounding 80.

July 1 — A Viet Cong assault squad penetrated Da Nang air base. They killed one American and destroyed three planes, damaged three.

July 8 — South Korea's government approved sending 15,000-man combat division to Viet Nam.

**Captured**

July 5 — Second battle of Ba Gia. The Viet Cong captured two 105mm howitzers intact, along with two trucks full 9f ammunition, and inflicted about 200 casualties on the garrison.

July 6 — The district capital of Dak To 280 miles northeast of Saigon, with its 150 defenders fell to Viet Cong.

July 8 — Advance element of a New Zealand combat unit, an artillery battery, arrived in Viet Nam.

July 9 — A joint agreement was announced under which the United States will send 50,000 tons of rice in aid to South Viet Nam. The country normally has a large rice surplus, but the Viet Cong has cut transportation routes so completely it can no longer be moved around adequately.

July 9 — Pentagon officials were quoted as saying U.S. armed strength in Viet Nam will rise to 100,000 by late summer. President Johnson said in a speech the war "will get worse before it gets better."

July 10 — Two MIG 17s were downed 25 miles south of Hanoi by four U.S. Air Force F4 Phantoms.

July 12 — 4,000 U.S. Army 1st Division troops began landing at Cam Ranh Bay and Bien Hoa.

July 16 — The Vietnamese government asked Defense Secretary Robert S. McNamara on his arrival here for more U.S. troops. U.S. officials said an entire North Vietnamese regiment and possible an entire division has infiltrated into South Viet Nam.

**Eight Patrol**

July 20 — U.S. Coast Guard joined the war, with eight patrol boats based at Da Nang. McNamara, ending visit to Viet Nam, said the military situation was serious and has deteriorated since his last survey here in May 1964.

July 20 — Ho Chi Minh said in a broadcast from Hanoi that his people "will fight 20 years if necessary to drive out the American pirates."

July 21 — U.S. military strength now 75,000.

July 22 — U.S. planes bombed closest to date to mainland Chinese Communist border in North Viet Nam, 41 miles from border.

July 22 — Secretary Rusk described the military situation in Viet Nam as critical. Peking said the war is now "internationalized" and is right on its border, adding that it will help drive U.S. troops out of Viet Nam, but not saying how.

July 24 — First suspected use of a Soviet-built surface-to-air missile against U.S. planes over North Viet Nam. A U.S. Air Force F4 was blown up while flying cover for a raid on the Lang Chi explosives plant, 55 miles northwest of Hanoi.

# Scientists Search For Vast Energy Source

(EDITOR'S NOTE — Imagine a $280 million machine to look for quarks! The government wants to build it, and so do the scientists. Because quarks may be the foundation stone of all matter.)

By FRANK CAREY
AP Science Writer

WASHINGTON (AP) — There may be "quarks" in the nations future — a new and sensational source of energy vastly more powerful than that loosed by hydrogen bombs.

In a way, it would be a monument to a fictional bartender's dreams.

That's the news from some top-flight nuclear physicists who indicate that this still hypothetical form of energy might prove useful in both war and peace.

"Quarks" is the name assigned to some still undiscovered sub-nuclear particles believed by some physicists to constitute the long-sought basic building stones of all matter in the universe — perhaps even the keystones to basic forces of nature, such as gravity.

**Existence**

The physicists cite the possible existence of these particles as one reason why the United States should greatly expand its activities in the expensive — and controversial — world of huge atom-smashing machines.

That world is definitely in the news. Hundreds of communities across the nation are competing to provide the site for the largest, costliest atom-smasher ever built. Only Alaska, Hawaii, Delaware and Vermont have not entered the race.

The machine, proposed by the Atomic Energy Commission, would be a 200 billion electron volt — BEV for short — device costing $280 million, with a $50 million annual operating budget. It would be nearly a mile in diameter.

The monster promises a rich payoff in payrolls and prestige to the community that gets it. The months ahead will be cliffhangers. Final site selection should be announced by December.

Scientists look for other payoffs — in terms of new knowledge about the structure of matter, possibly including further light on "quarks."

The term "quarks" is one the physicists borrowed from James Joyce's novel "Finnegan's Wake." — the story of a bartender named Humphrey who was a virtually nonstop dreamer. But Humphrey occasionally surfaced from his dreams when a clock would strike. At such times, he'd yell: "Three quarks for Mr. Mark!"

The physicsts have applied the word "quarks" to the potentially powerful particles they hope they can bring to the surface from their own dreams — if, indeed, the particles truly exist.

"The latest word on the "quarks" theory came at recent hearings held by subcommittee of the Joint Senate-House Atomic Energy Committee. These hearings had as their general theme: "What's the value of atom-smashers to the human race?"

Other questions posed by a we've-got-to-be-shown group of congressmen were:

Where does the nation stand and how much farther should it go in supporting the high-priced world of high-energy physics, the domain of the atom-smashers?

Can the taxpayer expect any practical payoff from the many millions already spent in this field — to say nothing of an expanded program proposed by the AEC?

**$6 Billion Program**

The AEC wants the nation to embark on a $6-billion, 15-year program including construction, in the near future, of the 200 BEV atom-smasher. This would have almost seven times the energy of the world's presently most powerful machine, an American one.

The AEC even has a gleam in its eye to eventually build a 1,000 BEV monster that would cost $1 billion and sprawl over an area two miles in diameter.

Atom-smashers — which have names like cyclotron, bevatron, synchroton, and synchro-cyclotron — are designed to explore the fundamental forces of matter.

They do this by accelerating sub-nuclear bullets — such as electrons and protons — to speeds approaching the velocity of light (186,000 miles a second) and imparting tremendous energies to them. The projectiles then crash through the nuclei or hearts of atoms of various "target" chemicals.

Some atom-smashers are doughnut-shaped, others are linear affairs. But in all of them, the tiny bullets are kicked to high energy levels by the action of magnetic or electrical fields through which they pass.

It's a case of using machines the size of a small town to invade a nuclear world only one ten-thousandth the size of an atom.

**Fit Literally**

And you can fit literally thousands of atoms on a pinhead.

Only a generation ago the atomic nucleus was thought to consist of only two kinds of particles — neutrons and protons. But the atom-smashers have now uncovered a whole brigade of about 100 additional ones. The scientists figure they well may be in what they call the "nuclear jungle."

These odd particles have strange names like neutrino, pion, kaon, hyperon and meson. The latter is considered a kind of glue that usually holds the various parts of the nucleus together.

Then there are "anti-particles" — that is, particles which are the direct opposite of certain of the other nuclear tidbits. The "anti-matter" particles annihilate their opposite numbers whenever they come in contact with them. In that same process, the anti-particles are themselves annihilated.

This sub-miscroscopic world is a kind of will-o-the-wisp world. This is because the particles, once released by atom-smasher bombardment, quickly change to some other form. But, though their lifetimes are mostly measured in seconds or fractions of seconds, scientists can learn much about them as they whiz through collecting instruments like one called a bubble chamber.

In a bubble-chamber, the particles leave visible trails in a fluid — much like the trails of bubbles produced when you drop salt in a glass of beer.

At the congressional hearings, the majority weight of testimony by a parade of scientists from various fields was this:

While research with atom-smashers has little chance of altering the price of groceries, or yielding new types of household equipment, it might eventually yield great practical benefits to man — possibly in a range from medical benefits to weather control. And, whether or not it uncovers some new source of energy, it might well lead to tapping additional energy from the atom of the types now employed in atomic and hydrogen bombs.

All this could come, the scientists said, by helping further to elucidate the basic structure of the universe — including the atoms of which man himself is made.

As to the most recent achievements in this domain, various scientists told the congressmen of:

1. The apparent discovery that the "reversal of time" — the phenomenon demonstrated by the reversibility of chemical reactions — may not be applicable to all particles within the atomic nucleus.

Dr. Val L. Fitch of Princeton University, who described this, said it might "completely overthrow our notions of how the universe operates and what makes it tick."

"The finding", he said, "casts doubt on the complete correctness of some of the fundamental equations of physics upon which all understanding of nature is based, including the laws of motion — such as calculations of the planets' motion around the sun."

He said with a grin that the finding has "thrown the world of physics into something of a turmoil."

2. Discovery of the long-sought "anti-deuteron" — the direct opposite of one kind of heavy-hydrogen atomic nucleus used in H-bomb research. It's also the largest particle of anti-matter yet created on earth.

Dr. Maurice Goldhaber, an AEC scientists who reported the finding on behalf of a Columbia University team which discovered it, told a reporter that at present, at least, no military or other practical use can be foreseen for the development.

"It could be," he said, "that somewhere else in the universe there is an 'anti-cosmos' (an entire world made up exclusively of anti-matter), that occasionally leaks particles of anti-matter to the earth."

It was Dr. Murray Gell-Mann of the California Institute of Technology, an expert on sub-nuclear particles, who first gave the congressmen a fill-in on the "quarks" theory. It was, namely, that three particles called "quarks" may be the foundation stones of all matter.

**Some Doubts**

He granted he had some doubts that the concept is correct. But he said a good way to find out would be to build more powerful atom-smashers.

If quarks do exist, and can be corraled, he said, they'd provide a sensational new source of energy.

But it was Dr. Luke C. L. Yuan of the AEC's Brookhaven Laboratory, on Long Island, N.Y., who really came out strong for quarks, although he preferred to call them "triplets."

Conceivably, he said, one form of these hypothetical particles could easily be bottled up — while their opposite-number anti-particles could be bottled up elsewhere.

Then, he said, bring them together, and they would annihilate each other, with a release of energy about 1,000 times greater than that loosed by an H-bomb.

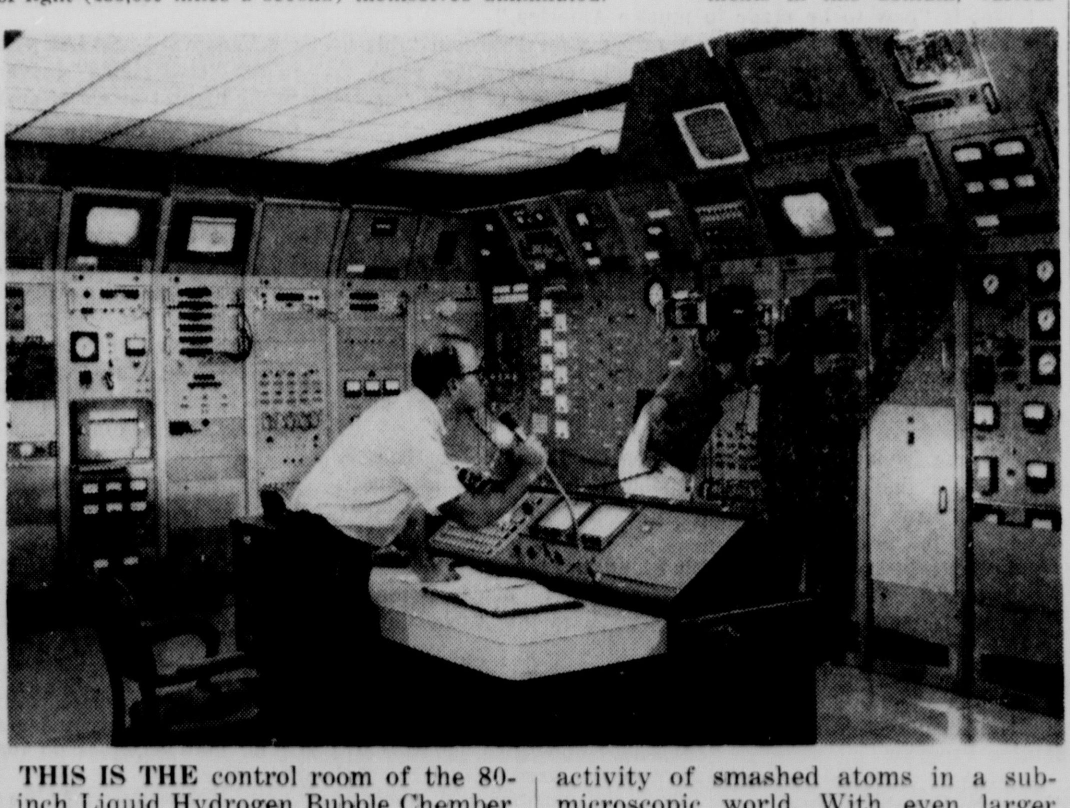

THIS IS THE control room of the 80-inch Liquid Hydrogen Bubble Chember at the Atomic Commission's Brookhaven Laboratory in Upton, L.I., N.Y. Working in conjunction with the world's largest atom smasher, a 33-billion - electron - volt machine, the bubble chamber helps record the activity of smashed atoms in a sub-microscopic world. With even larger atom smashing machines scientists hope to discover "quarks," the name assigned to still undiscovered sub-nuclear particles some physicists believe are the basic building blocks of all matter. (AP Newsfeatures Photo)

A BRITISH OFFICER gives two Gurkha soldiers instructions on the use of an automatic weapon. Britons assigned to Gurkha units are selected from among the brightest young officers and are troop leaders who lead, not direct. He must speak Gorkhali and be willing to put in long tours with these fierce fighters from the Himalayas. (AP Newsfeatures Photo)

# British, Gurkhas Form One Tough Fighting Asia Force

By CONRAD FINK

NEW DELHI, India (AP)—It was a hot, rainy day in Borneo and a British officer was listening to a patrol report on two exhausting weeks of jungle fighting.

Proudly, the young patrol leader said kills or captures by his men accounted for 47 to 48 Indonesian guerrillas reported to have infiltrated across the border.

"Back out you go," the officer told the weary troops. "Get number 48."

Then, he turned to a newsman: "They'll get him. They're Gurkhas."

There was something extraordinary behind that remark—an East-West tie that probably is unique in military history. This year British troops and their tough little Gurkha comrades from the Himalayan country of Nepal are celebrating 150 years of going into battle together.

**Strictest Sense**

In the strictest sense, the Gurkhas are mercenaries. In Britain's campaign against President Sukarno's hit and run killers, the Gurkhas — dark, stocky Asians — were hunting down a foe with whom they personally had no particular quarrel. And they were doing it for a fee.

Maybe that adds up to mercenary. But only a brave man would say that to a Gurkha or his British officer. For the British and their Gurkhas gave a mutual admiration society hardened in some of the toughest combat.

Strangely, it began during a fight they had with each other. It was 1814 and the Gurkhas of Nepal and the British colonial rulers of India were expanding their empires. Knocking over lesser rivals, they inevitably bumped into each other. The British went to work with their time honored formula: four columns totalling 34,000 men attacked 12,000 Gurkhas. Three columns were soundly thrashed and hurled back; the fourth was stopped cold. Without further ado, the British ended the campaign and in 1815 started enlisting Gurkhas.

For the next 42 years, "Johnny Gurkha" was just another native soldier serving in British ranks in India. Then came an event that shook the empire, the Indian mutiny of 1857. Entire units of trusted Indian troops revolted. White throats were slashed the length and breadth of India. Delhi was seized by insurgent troops. But Johnny Gurkha stood firm.

Slowly, the Scots, Yorkshire men, Irish — with Johnny at their sides — reestablished colonial rule. The Gurkhas, dispassionately and without rancor, dished out the punishment London decreed for insurgents.

That tabbed Johnny as a "firm fellow" and thereafter he fought everywhere the British did, with the exception of Korea in 1950-53.

When India became independent in 1947, the British Indian army was dissolved. Some Gurkhas joined the free Indian army, others stuck with the crown.

Today, Nepalese officials say 14,000 Gurkhas are in the British army, 20,000 in Indian ranks. The figure for the Indian army, at least, probably is only one-fourth of the actual total. The Indians, too, appreciate Johnny's fighting qualities.

The Gurkha is not imposing to look at. He is a Hindu of Mongol stock and stands perhaps five feet, two inches and weighs maybe 110 pounds. He enlists legally at 17, illegally at 15 or 16, and never seems to lose his "baby face." He appears vastly amused by almost everything and laughs a lot.

Part of his mystique is his favorite weapon, a vicious 15-to-20 inch curved knife called a kukri. Using his kukri, a Gurkha can lop off bamboo, coconuts or enemy heads — with equal skill. Mixing it up hand-to-hand at night or in jungle is what he likes.

Understandably, it is against the finer instincts of some of Johnny's foes to become a partner to this sport. One guerrilla campaign in northeast Borneo collapsed simply because an Indonesian band surrendered to a man, when they heard Gurkhas were on their trail.

Johnny's battle honors are many — in World War I alone he and his fellow countrymen won 10 of Britain's highest awards for valor, the Victoria Cross.

# FINAL WEEK Winners

1-ROSCO B. JONES
2-KIP SUDDUTH

3-MRS. A.E. OGLESBY

4- JIMMY BOYETT

**HERE ARE THE BLACK AND WHITE** photos which were prize winners in the final week of the Monroe Morning World and News-Star sponsored local phase of the Newspaper National Snapshot Awards competition. The photos were taken by the following amateur photographers: First place, Rosco B. Jones, 1702 Lexington, Monroe. Second, Kip Sudduth, 1701 Frances Place, Monroe. Third, Mrs. A. E. Oglesby, Route One, West Monroe. Fourth, Jimmy Boyett, 810 South 8th St., Monroe. Prize awards are, first place $10, second $7.50, third $5, and fourth $2.50. Four grand prize winners will be selected from among the first place photos in the contest and announced within a few days. These will receive awards of $12.50 each, and pictures will be entered in the national competition where many prizes are being offered.

# Mrs. America Hopeful Hails Out Of Area

DELHI (Special) — Mrs. Seaborn DeLee Jr. of Rayville, has been selected as one of the three semi - finalists from Louisiana, one of whom will compete in the 1965 Mrs. America Contest, scheduled in San Diego, Calif., Aug. 22-29.

She was entered by a local club, Sedente Animo Club, of which she is president.

Contestants who enter the Mrs. America Pageant are judged on personality, poise, homemaking ability, and service to their community.

Mrs. DeLee is the former Miss Audrey Loftin of Delhi. She teaches fourth grade in Rayville Elementary School, having had six years of experience. At present, she is serving as treasurer of the Sigma Conclave of Kappa Kappa Iota, a teachers educational sorority.

She also serves as secretary-treasurer of the Richland Parish Teacher's Association, and education chairman of the Richland Parish Association for Mentally Retarded Children.

Graduated from Holly Ridge High School in 1956, she was valedictorian of her class, editor of the yearbook, and was voted Campus Beauty and Campus Favorite. She was selected to Who's Who, and a member of the Homecoming Court. In 1957, she was named, "Miss Richland Parish" in a parish beauty pageant.

In 1959, she graduated as an honor student from Louisiana College in Pineville, where she was campus beauty, homecoming queen, editor of the yearbook, the outstanding senior girl, campus cover girl, served on the board of publications, was in the May Pageant Court, and the Cademeian Social Society. In 1958 - 59, she was named "Miss Louisiana College."

In 1964, she received her Master's Degree from Northeast State College in Monroe, where she was a member of Sigma Tau Delta.

Mrs. DeLee is the daughter of Mr. and Mrs. L. B. Loftin, of Delhi. She taught at Delhi High School in 1960 - 61.

# PSC Allows Raise In Bus Line Fare

BATON ROUGE (UPI) —The Louisiana Public Service Commission made public Friday a ruling which authorized Southern Greyhound and Continental Southern Bus Lines to increase their passenger fares by 8 per cent.

The two companies had asked for a 10 per cent boost. They said operating costs since the last increase Aug. 8, 1960 made a new hike necessary.

The commission also ordered Beauregard Electric Cooperative Inc., to discontinue furnishing electric power to International Paper Company's wood preserving plant at DeRidder until the commission authorizes such service.

The commission said the co-op took over the service to the company without having first applied and received a certificate of permission from the commission.

The commission ordered Dixie Electric Membership Corp. to discontinue furnishing electric service to Carpenter's Chapel Methodist Church located near Denham Springs.

The commission ruled that the church was being adequately served by the Gulf States Utilities Co. at the time Dixie Electric Membership Corp. brought its service into the premises "and the mere fact that the customer added a new and adjacent building to its church plant does not constitute such building as a new and separate customer."

Southern Railway Co. was given permission to discontinue its agency station at Hornbeck. The railroad contended its activities at the station suffered an annual loss.

# Iran Seals Off Borders To Halt Disease Spread

TEHRAN, Iran (AP) — Iran sealed off its borders to travelers and goods from India and Pakistan on Saturday after the outbreak of a mysterious epidemic in eastern Iran, the Ministry of Economy announced.

Earlier, the government had quarantined four provinces bordering the Soviet Union, Afghanistan and Pakistan where many cases of the disease were reported. The disease is said to resemble cholera.

No casualty figures hae been released, but a Tehran newspaper reported as many as 70 had died in the infected area, where border traffic is heavy.

Inoculation and sanitation measures have begun and travel restrictions instituted, a govarnment communique said.


CHINCH BUGS

CAN COMPLETELY DESTROY YOUR LAWN—DO NOT WAIT UNTIL SIGNS APPEAR, CALL FOR INSPECTION BY

BRUCE TERMINIX

416 Hudson Lane 325-7556



Mysterious objects seen by 125,000 people a month!

Minutes away from the heart of modern Mexico City lies the new National Museum of Anthropology. A famous U.S. architect has called it "the greatest museum in the world."

The museum is typical of Mexico's many modern innovations based on its ancient cultural heritage. Its futuristic galleries contain more than 100,000 archeological objects from civilizations that were forgotten long before Columbus set sail from the old world. The museum attracts more than 125,000 visitors a month, people vitally interested in Mexico's mysterious past.

If you would like to know more about Mexico's past, its present or its future, write for the free booklet, "Know Mexico," Box 1900, New York 10019.

Presented in the Interest of international goodwill by The Advertising Council, USA, the Consejo Nacional de la Publicidad, Mexico and the Newspaper Advertising Executives Association.


# Peking Blasts Soviet's Soft Line

TOKYO (AP) — Communist China accused the Soviet Union Saturday of giving soft-glove treatment to U.S. military action in Viet Nam and took a strong stand against the Soviet "line of compromise and capitulation."

A lengthy article in the People's Daily, signed by "Observer" and broadcast by Peking Radio, charged that (Nikita) "Khrushchev revisionists" were looking for excuses to "work hand in glove with U.S. imperialism in order to push the scheme for 'peace talks' on Viet Nam."

Commenting on the leftist World Congress of Peace in Helsinki Finland, earlier this month, the article said Soviet delegates "did go to some length to profess their opposition to U.S. imperialism." But, it added, the Russians "were in league with some American delegates" to promote Viet Nam peace talks.

The People's Daily writer said "two opposite lines have existed for a long time in the world peace movement. These two lines are diametrically opposed...and are irreconcilable."

The broadcast did not identify "Observer" but this signature often is used by a high-ranking Chinese Communist official with something to say. Some say Mao Tze-tung has used it himself at times.

The article said the line advocated by Communist China "is to isolate U.S. imperialism...to the maximum, a line of ceaselessly dealing blows at and weakening the imperialist forces of aggression."

The other line, "Observer" said, "confuses friend from foe, compromises with U.S. imperialism, encourages the imperialist forces of aggression, increases the danger of war and brings harm to world peace."

The article said the latter line was supported by Khrushchev in the past and continued by present Soviet leaders.

The writer said the Soviets' "line of capitulation, betrayal and split, in which they persist, violates the fundamental interests of the peace-loving people of the world and runs against the historical trend."

The article accused Alexander Korneichuk, leader of the Soviet delegation to the Helsinki peace Viet Nam struggle to a question of "peaceful coexistence."

This view is extremely ridiculous," the article said. "The Viet Nam question is one of imperialist suppression of the National Liberation (Viet Cong) movement and the oppressed nations' struggle to win and safeguard national liberation. It is a question of the Vietnamese people waging a great, just struggle to oppose U.S. imperialist aggression."

"Observer" charged the Russians "try their hardest to put the developmnets in the Viet Nam situation into the orbit of Soviet-U.S. cooperation and, by betraying the Vietnamese people's interests, they hope to buy their 'mutual trust' and 'friendship' from the U.S imperialists.

"The unity of the world peace movement can only be established on the basis of opposition to the policies of war and aggression of imperialism led by the United States," he asserted.

"Only by drawing a clear line between friend and foe will it be possible to unite all the forces that can be united, consolidate and extend the international anti-U.S. united front and carry out an effective struggle for safeguarding world peace."

# Groundbreaking Today For New Church School

Groundbreaking ceremonies will be held at 11 a.m. today for a new educational building at St. Joseph's Catholic Church at 506 Trenton St., according to the church pastor, the Rev. Sam Polizzi.

Father Polizzi said the school will be completed within 60 days and will be open by September for catechism. The building, to cost $27,000, will eventually be used as a parochial elementary school for seven grades. Rev. Polizzi said Catholic sisters will run the school within three years.

The steel and brick structure, to be 100 feet in length and 60 feet in width, will consist of seven classrooms and boiler and equipment rooms. It will be centrally air conditioned and heated.

Green Construction Company of Monroe will build the new educational building.

"Ours will be the first school building of its type (steel and brick structure)," according to Rev. Polizzi. The new addition will annex the present parish structure which is eight years old.


FINAL-CLOSE OUT

RCA whirlpool

-ROOM-
AIR-CONDITIONERS

8,500 BTU — 115 Volts — 157.00
9,500 BTU — 230 Volts — 157.00
11,000 BTU — 115 Volts — 199.00
12,600 BTU — 230 Volts — 199.00

★ 5 year factory warranty on all air conditioners — All - 1965 Models

18,500 BTU 230 Volts $233.00

22,500 BTU 230 Volts $269.00

★ NOTHING DOWN—MONTHS TO PAY

Other Famous Brands
12,000 BTU - 165.00

Red Hot Special For August

14 Cu. Ft. No - Frost REFRIGERATOR 249.95 W/Trade

Tom Peters discount co
FURNITURE • APPLIANCES
2202 CYPRESS 323-5819 WEST MONROE

*... YOUR FULL LINE RCA WHIRLPOOL DEALER*



WIN A 1966 MUSTANG OR A MINK STOLE DURING LUCKY DAYS AT MODERN HOMES

Your Lucky Days are here—at your nearest Modern Homes office. We're giving away a 1966 Mustang, a luxurious mink stole, a RCA Portable TV and 70,000 S&H Green Stamps—10,000 each to seven winners.

There's nothing to buy. No jingles to write. All you need to do is register between now and September 30 during Modern Homes' Lucky Days Contest.

So come on in. Meet the folks at Modern Homes. They'll register you. Contest is void in states where prohibited by law.

Many, many other prizes including a RCA Portable TV and 70,000 S&H Green Stamps

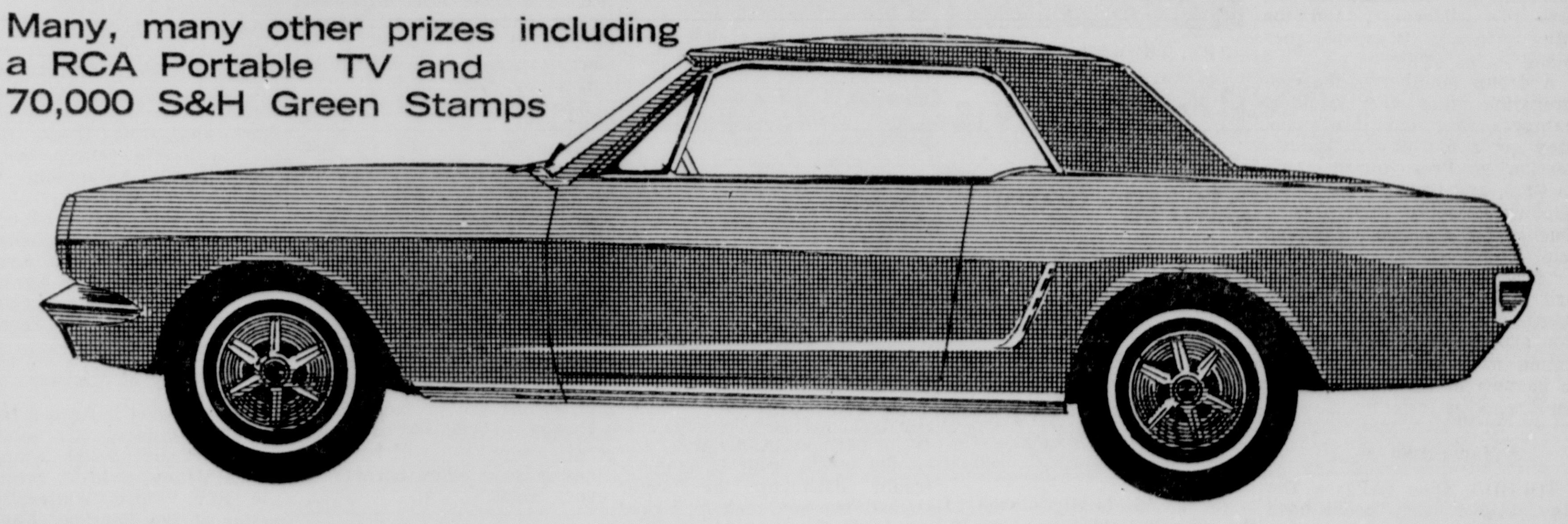

There's a Modern Homes Model for Your Family

This is Modern Homes' best-selling Malibu, a 3-bedroom ranch with space to spare. Lots of closets. Lots of storage area. And complete with breezeway-carport.

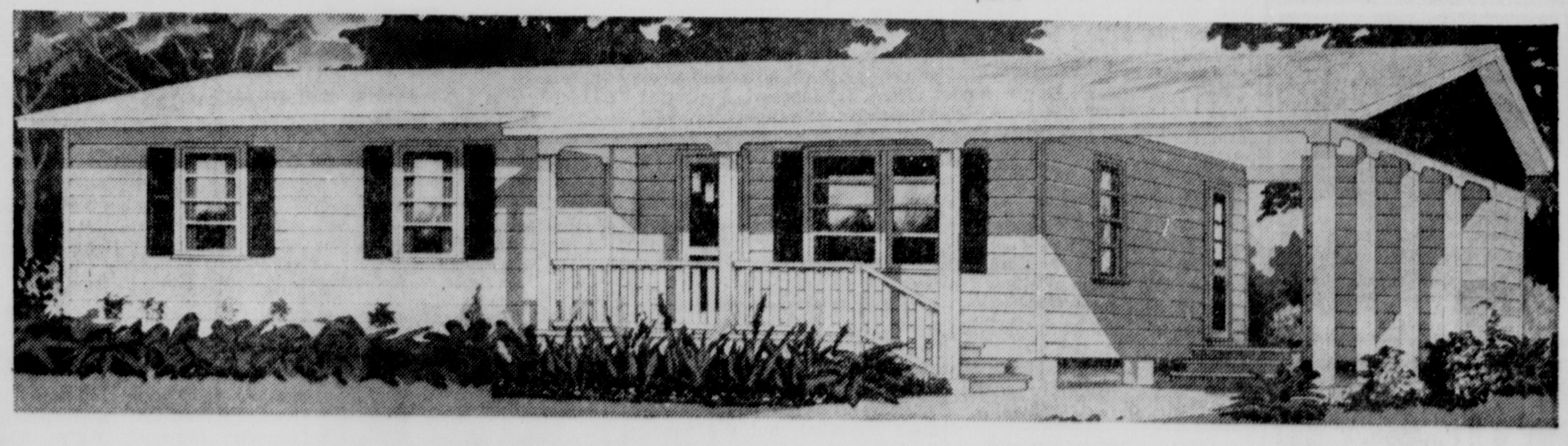

Move into your own custom-constructed Modern Home now. Turn your rent payment into a home payment and build equity every month. Modern Homes makes home owning easy because we finance it for you with low, easy-to-pay monthly installments. No down payment if you own your own lot. That's why we say a dollar and a deed is all you need.

FREE! Your Choice Washer or Dryer

with every purchase of a new Modern Homes' custom-constructed house between now and September 30, 1965. Buy now. Save now during Lucky Days at Modern Homes.

FREE! "Plans for Better Living"

Full color catalog with illustrations, plans, specifications and optional features—plus a guide to convenient financing. Your copy free. Just send this coupon.

Send to:
Modern Homes
Valdosta, Georgia

Name
Address
City State

( ) Send me "Plans for Better Living."
( ) I own my own lot suitable for a homesite.
( ) I do not own a lot suitable for a homesite.

a dollar and a deed is all you need.

*There's A Church Home For You in the Twin Cities...*

Anyone desiring to know the location of a church of any denomination in the Twin Cities and the time of its Sunday services may call The Morning World at 323-2070, FA 3-3660, FA 3-0501 and ask for the church service directory. We'll be glad to supply you the information.

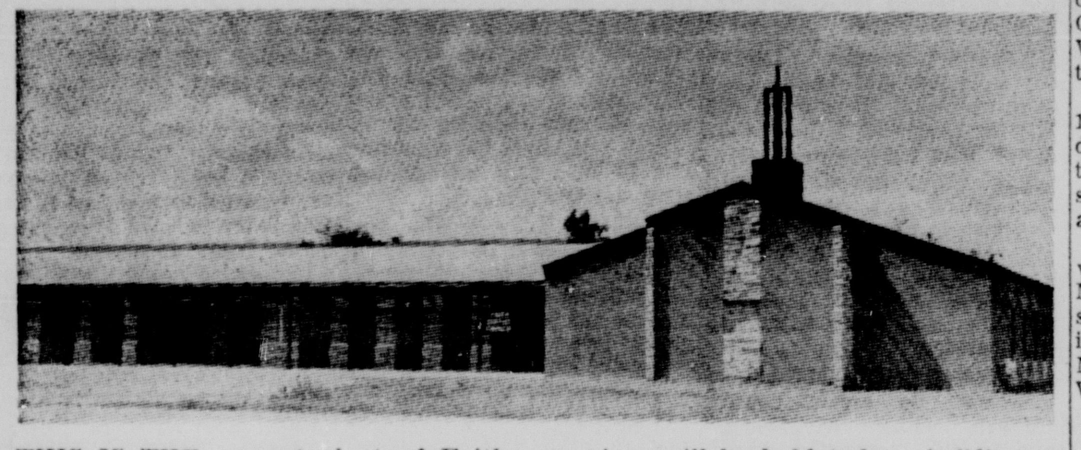

THIS IS THE present plant of Faith Baptist Church, 513 Sunnyside Drive, Monroe, where annual homecoming services will be held today. A "dinner on the grounds" will follow morning services.

# Homecoming Arranged At Faith Baptist

Homecoming services will be held today at Faith Baptist Church, 513 Sunnyside Drive, Monroe, with morning worship services being followed by a "dinner on the grounds."

The church which was started April 27, 1945 under the name of Seventh Street Mission, was first located in a store building on the corner of 7th and Layton streets.

On July 4, 1945, the Seventh Street Mission was organized into a church and the name changed to Faith Baptist Church.

### First Unit

In July, 1963, the first unit of the present church plant was constructed, and on August 4, 1963, the formal opening and dedication were held.

The old parsonage at 1709 South 6th was sold for approximately $10,000, and a brick home valued at around $16,500 was constructed on Rambo Street in June, 1964.

Pastor Rev. Ray Howe resigned in April of this year, and the Rev. A. T. Mitchell served as interim pastor until July, when the present pastor, the Rev. Roy Myers assumed the post.

The present membership stands at approximately 500.

### Wilderness Church

CLEVELAND HEIGHTS, Ohio (AP) — Some of Noble Road Presbyterian Church's congregation occasionally go into the wilderness. And the Rev. Murray Drysdale goes along — as guide.

A doctor member of the congregation gives the would-be campers first aid instruction, they get a four-day shakedown session at Presbyterian camp in Ohio, and then it's off to the Kipawa Preserve wilderness in Quebec for a canoe - camping trip.

Three 10-day trips are planned this summer. Drysdale counts two of them as his vacation and the third, with congregation approval, is considered to be part of the church's personal service program.

### Same Address

TOLEDO, Ohio (AP) — The Rev. Leslie Vesey could have brought his church stationery along when he came to Euclid Avenue Methodist Church here as associate minister. Only one line would need changing.

*Religious Supply Shop*
409 N. Third, Monroe
FA 3-7440
• Bibles • Books • Gospel Records • Church Supplies • Gifts • Pictures • Filmstrips • Teaching Aids
New large selection of books now on hand

COMING AUG. 15
City Wide Crusade
Fair Grounds
W. Monroe

# Pioneer Recalls Church Of Youth

By E. W. PLUMMER
Correspondent

JENA — The old-time country churches performed an invaluable service to the rural communities. They ministered not only to the spiritual welfare of the people, but were centers of community interest where neighbor met neighbor for a friendly chat, and lover met lover to court.

Ministers of the Gospel were never more dedicated, and consecrated, to their missions than the old time "parsons." Many of them had no formal education beyond the middle elementary grades, yet by zeal and determination, they gleaned mighty truths from the Bible and developed remarkable ability to expound them to their congregations in simple words that they could understand. Needless to say, they were strict constructionists.

As a small child, I felt that their sermons were meant primarily for adults. This is not meant as a criticism of these devoted servants of God, for they were preaching at a time when "children were to be seen, not heard," and when parents were expected to take care of their children's spiritual welfare until they reached the age of understanding.

Even the church's furnishings were planned for the convenience of adults only. Children had to sit at attention on hard, square-cut pews where their legs dangled in space until their feet "went to sleep" from lack of proper circulation and their unsupported backs grew tired almost beyond endurance. And when a boy's discomfort brought on a protracted spell of "the wiggles," he was promptly simmered down by his ma by a method that has worked successfully since the time of Adam.

### Hero's Role

I shall never forget one instance bearing out this fact, for I performed the "hero's" role in this act. This episode took place in the Belah Methodist church when I was yet too young to sit on the men's side of the house, so I sat by my mother who had warned me beforehand that I must be still and hear every word the preacher said.

After sitting at attention for what seemed an eternity, my feet went to sleep, my sore toe began to throb, my back started itching like mad and, added to these miseries, I felt that I would die if I didn't get a drink of water. Beset with all these miseries, I felt a spell of fee-diddles coming on that I was powerless to control.

Seeing my restlessness, mother gave me a teacake from her "stachel" hoping that it would pacify me until services were concluded, but instead, it served only to intensify my thirst that now became unindurable.

### Prolonged

Just before I felt that I had to give vent to the bawling and yelling that I could no longer suppress, the preacher concluded his sermon and I immediately slid off the pew to make a frantic dash for the water bucket, but my mother jerked me back. Some good brother, as often happened in those days, arose and began to testify. After he had proceeded with his monologue for what seemed to me another age, and as the audience listened in rapt silence, I began to look for something to relieve the feelings of monotony that had engulfed me.

Then it happened. I glimpsed something streaking down the wall, and oblivious to the sacred quietude of my surroundings, I shouted to the top of my voice, "Yonder goes a lizard!"

As I sat agape at the sound of my voice, every eye in the church turned on me. After a moment of semi-silence, a lady with a high-pitched voice sitting next to my mother said, "I don't know what you're a gonna do, but if that chap was mine I'd thrash the daylights outa him." Some ladies nodded their approval, but the verdict was by no means unanimous, and pandemonium began.

Some good sisters were shocked with indignation at my outburst, others shook with suppressed laughter, a ripple of giggles came from the youngsters, and some uninhibited guffaws were heard from the men of the church.

After the rumpus had subsided and the benediction given, I was escorted outside by my humiliated, but devoted, mother who administered the recommended therapy . . . and gave me a drink of water.

### Luna Methodist

Luna Methodist Church will hold its annual homecoming today, with Pete Medak conducting the 11 a.m. services.

Revival services will be held nightly this week following the homecoming event, it was announced by Eva J. Gewin, church secretary.

REV. THURMAN F. DAVIS

# Rev. T. Davis Starts Area Church Duties

The pastor of the Poland Baptist Church near Alexandria for the past nine and one-half years, the Rev. Thurman F. Davis, recently assumed duties as pastor of the First Baptist Church of Swartz.

He and his family moved on the church field here July 13.

While serving the Poland community, he received his bachelor of arts degree from Louisiana College and his bachelor of divinity degree from the New Orleans Baptist Theological Seminary.

### Three Children

Rev. and Mrs. Davis have three children. Their daughter, Mrs. Horace E. (Sandra) Mosley Jr. of Alexandria is a registered medical technician, having earned her bachelor of science degree from Louisiana College. Their oldest son, T. Floyd Jr., will be a senior pre-law student at Louisiana College in September. Stanley, the youngest son, will be a junior in high school here in the fall.

A reception was held for the pastor and his family shortly after their arrival at Swartz.

### Log Village Remade

NEW PHILADELPHIA, Ohio (AP) — Members of eight Moravian churches are giving guided tours of a re-created log village at Schoenbrunn State Memorial near here. The village, administered by the Ohio Historical Society, orginally was established in 1772 as an Indian mission.

Looking for A Church?
Conservative—Wesleyan—Evangelistic
• Not Affiliated with National Council of Churches
• 9:45 Sunday School • 11:00 Worship
• 6:30 Epworth League • 7:30 pm Worship
FIRST SOUTHERN METHODIST CHURCH
400 Jackson St., Monroe
Rev. Tom Hale, Minister 325-2252
*There IS A Difference!*

# Bethel Sets Evangelistic Daily Series

An Evangelistic Revival Crusade will begin 7:30 p.m. Monday at the Bethel Baptist Church, 300 Washington Street, West Monroe, and will continue through Sunday, August 8.

Services will be held daily at 10 A.M. Tuesday through Friday and 7:30 P.M. Monday through Saturday with the worship services being at 11 A.M. and 7 P.M. on Sunday.

Coming to lead in the revival will be evangelist, W. D. "Step" Martin from Mobile, Alabama; singer, Ray Foster from Covington, Louisiana and organist, Miss Bonnie Jo Newcomer from West Monroe.

### Background

Rev. Martin was formerly in full time evangelism, but is now pastor of the First Baptist Church of Satsuma, Alabama, a suburb of Mobile. Rev. Foster is the pastor of Red Bluff Baptist Church at Covington. He has a special talent for evangelistic singing. Miss Newcomer, a student at Louisiana Tech is working this summer as a nurse's aid at the Glenwood Hospital in West Monroe.

Special music will be provided nightly with a revival choir and outside singers coming in to help. Anyone interested in singing in the revival choir should meet with Rev. Foster every night at 7, said the pastor.

The Rev. B. K. Miller, Jr. is pastor of Bethel Church.

# Trinity Baptist Will Observe An Anniversary

The congregation of Trinity Baptist Church, 214 Reagan, West Monroe, will observe the church's 25th anniversary today.

Immediately following the 11 a.m. worship hour, there will be "an old fashion dinner on the grounds." This will be followed at 2 p.m. by a special program commemorating the event.

At the close of the program, those present will have an opportunity to tour the buildings to see the remodeling work that has been done, according to the Rev. James B. White, pastor.

# Youth Revival Starts Today At Southside

The Senior MYF of Southside Methodist Church is sponsoring a Youth Revival starting today and continuing through Friday at 7 p.m. daily. A different speaker will present the messages every night.

The speakers will be:

Tonight, Hugh Dunn, Southside Methodist; Monday, Bobby Burgess, Southside Methodist; Tuesday, Roy Nash, Northeast State Wesley Foundation; Wednesday, Will Finnin, First Methodist Church of West Monroe; Thursday, Dwight Boozer, Southside Methodist; Friday, Sammy Hargrove, Alto Methodist Church.

There will be special music by various groups from different Methodist churches in the area. There also will be a fellowship hour following services every night.

# Pastor To Lead Revival Series

A pastor - led revival series will bet under way Monday at the West New Home Baptist Church, 10 miles north of Holly Ridge, it was announced by the pastor, the Rev. Everett Geis.

Services will be held daily at 7:30 p.m. Song director for the revival will be Sonny Newcomer of Faith Baptist Church of Monroe.

A nursery will be open during services.

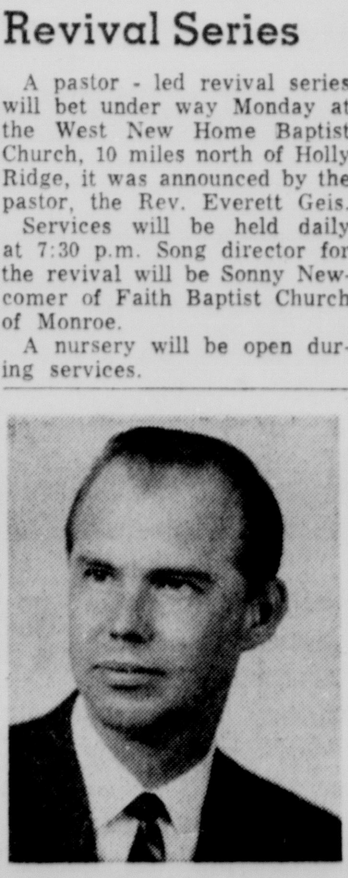

REV. J. HAROLD JACKSON, pastor of the First Presbyterian Church, North Little Rock, Ark., will be guest speaker at 11 a.m. services at the First Presbyterian Church of Monroe. A native of Louisiana, graduate of Louisiana State University and Union Theological Seminary, he held pastorates in Jennings, La., and Helena, Ark., before assuming his present post. He is moderator of the Synod of Arkansas, is married, and has three children.

# Efforts In Establishing, Advancing Welcome Home Church Work Cited

The beautiful modern facilities of the Welcome Home Church of God, 131 Arrant Road, West Monroe, are the result of years of dedicated efforts by a number of persons.

The church which serves the Bawcomville Community, had its beginning when the Rev. R. H. (Brother Bob) Owens and his family moved to that area in September, 1928.

For several years Rev. Owens conducted prayer meetings in homes and revivals in the shelter of the grove of oak trees located where the first church building would be constructed. The first church site is about two blocks from the present facilities.

Records show that Brother C. W. Smith was evangelist at the first revival held there in 1930 and Sister Waymul Roberson was evangelist for the second revival held in 1931.

### First Building

The congregation's first church building, a frame structure, was erected in 1932 at 316 Arrant Road.

In the intervening years, several pastors served the church. They included: Joe D. Porter, Dr. C. W. Smith, Mrs. Joe Mayo, Joe Mayo, Roy Lindsay, Amor Herrington, I. D. Hurst, J. P. Eden, Mrs. Ina B. Eden, Alton Smith, Wesley Johnson, Earl Monzingo, Paul Owens, and the present pastor, the Rev. Doyle Whitesel.

Property was purchased at the present church site and the frame building was moved to the new location in 1957. The first unit of the present brick building was constructed in 1957, 1958.

The building constructed under the leadership of the Rev. Paul Owens was to be the future fellowship hall, but it was used as a sanctuary for six years and the original wooden building was used as an educational building.

Rev. Whitesel came to serve as pastor in August, 1961 and the congregation continued planning for a new educational unit. A building fund drive was started in April, 1963 through the Department of Church Extension of the Church of God, Anderson, Indiana. A total of $27,000 was raised through pledges.

In October, 1963 the old frame building was sold and torn down. Construction was started on the educational and sanctuary units on November 12, 1963, and they were dedicated April 26, 1964. On Dedication Day, the Rev. Paul Owens was guest speaker.

### Present Plant

The present plant consists of the sanctuary which is 39 by 78 feet, there are 12 class rooms 12 by 16 feet, the pastor's study, nursery, kitchen, three rest rooms, utility rooms, and the fellowship hall.

The Woman's Missionary Society of the church has been very active for several years. Its members have included World Service, Louisiana State Work and Gulf Coast Bible College in the church budget.

The Men's Fellowship was organized recently.

The present pastor of originally from Anderson, Indiana. He is married to the former Velva Cash of Hot Springs, Ark., and they have two daughters, Marsha, 10, and Sherrie, 8.

### Family of Minister

Rev. Whitesel is from a family of ministers. His mother and father are now pastoring in Yucca Valley, Calif. A brother, the Rev. Floyd Whitesel, is pastor of the Ferriday Church of God. Four of his uncles on his mother's side of the family are preachers, and three cousins are preachers.

He studied at Anderson Theological College and Seminary, Anderson, Ind., later attending Gulf Coast Bible College, Houston, Texas, where he received a bachelor of theology degree.

He started in the ministry in 1956. Prior to ministerial work, he served in various capacities as Sunday school and youth director and Sunday school superintendent in various churches, including Anderson, Ind., and Pasadena, Texas. He also served as associate minister in Memphis, Tenn.

### Church Schedule

The church's schedule of services and other activities includes:

Sunday, Bible school 10 a.m., morning worship 11, youth fellowship 6 p.m., evening worship 7. Midweek prayer service 7 p.m. On the second Wednesday night of every month the Women's Missionary Society and the Men's Fellowship meetings are held at 7.

Every week there is a 9 a.m. Wednesday morning prayer service. In the evening there are prayer and Bible study.

The church's board of trustees is headed by chairman Harold Best. Vice chairman is C. P. Arrant, and Shelby Simmons, Bob Harrell and Doyle Daniel are members. The board usually has six members, but has one vacancy at present.

Sunday school superintendent is Mara Larche, an ordained minister. Assistant superintendent is Harold Best. Other organizations and the top officers are: Carolyn Byrd, Sunday school secretary; Women's Missionary Society, Mrs. Jerry Haley, president; Youth Fellowship, Charles Chilton, president; Mara Larche, youth director.

Pete Holcomb is chairman of the finance committee, and the other members are Mrs. Mary Chilton, Doyle Daniel, Jerry Haley, and J. W. Hackworth.

Welcome Home Church of God, 131 Arrant Road, West Monroe.

# Y.W.A. Officers Are Installed

Trenton Association Y. W. A. officers for 1965-66 were installed at a night meeting recently at Trinity Baptist Church.

Mrs. Robert Cook installed the following officers:

President, Brenda Mason, Ridge Avenue Baptist Church; vice president, Lynn Green, Fairpark; secretary, Kathy Nunery, First Baptist; program chairman, Sharon Parsons, Cheniere; community missions, Sharon Weston, Trinity; mission study, DeWanna Ray, Calhoun; prayer chairman, Johnette Osborn, Edgewood; stewardship, Dorothy Steward, Ridge Avenue; song leader, Elaine Farley, Fairpark; pianist, Betty Wimberly, New Chapel Hill. Mrs. Don Wainwright of Edgewood Baptist Church will be the new Y. M. A. Associational director.

# Guest Speakers At Westminster

Elders from various Presbyterian churches throughout the area will serve as guest speakers at 11 a.m. Sunday services during the month of August at Westminister Presbyterian Church of Monroe.

Scheduled are, today, Charles Griffis, Rayville; August 8, Dr. E. C. Greco, Shreveport; August 15, Floyd Main, Winnfield; August 22, J. O. Lancaster, Vidalia, and August 29, John Humble, First Presbyterian Church of Monroe.

# News Briefs In Religion

### Cardinal To Visit

LONDON (AP) — Cardinal Beran, the 76-year-old Archbishop of Prague who was released last February by the Czechoslovakian communists after 16 years' detention, will visit London to thank the many British Roman Catholics who have written to him and prayed for him.

The Catholic weekly Universe said no exact date for the visit had been fixed, but it would probably be in January of next year.

John Cardinal Heenan, head of the Roman Catholic hierarchy in Britain, is discussing preparations for Cardinal Berdan's visit with Father John Land, a Czechoslovak Jesuit stationed in London. Cardinal Heenan will carry a formal invitation to Rome when he goes there next September for the resumed Vatican Council.

### Monastery Now Church

MIAMI (AP) — An 800-year-old Spanish monastery, described as the oldest building in the United Staates, has become the home of Miami's Episcopal congregation of St. John the Divine.

The Roman Catholic monastery building was bought by the late William Randolph Hearst in 1925 and shipped to the United States in 11,700 packing cases. The church arranged for its use with William S. Edgemon, its present owner.

### New Diocese Set

LONDON (AP) — A new Roman Catholic diocese to be known as Arundel and Brighton will be set up to take in part of the English counties of Sussex and Surrey.

Arundel is site of the castle belonging to the Duke of Norfolk, who is head of the leading Roman Catholic family in the country.

The new diocese has been hitherto part of the diocese of Southwark (South London), which will now be made into a metropolitan see with the present bishop, Mgr. Cyril Cowderoy, as first archbishop.

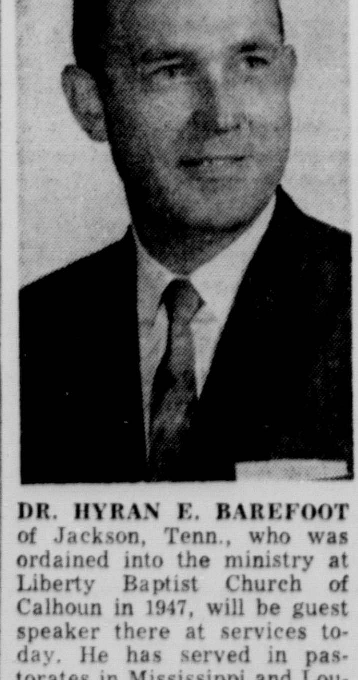

DR. HYRAN E. BAREFOOT of Jackson, Tenn., who was ordained into the ministry at Liberty Baptist Church of Calhoun in 1947, will be guest speaker there at services today. He has served in pastorates in Mississippi and Louisiana and for the last eight years has been professor of Greek and New Testament at Union University. He is married to the former Joyce Camp of Calhoun and they have three daughters.

# The Pastor's Corner

Rev. Whitesel, pastor
Welcome Home
Church of God,
West Monroe

WHAT SHALL I DO TO BE SAVED
Acts 16:30

Upon many ears there fall the words of the gracious invitation, "Come unto Me."

"The way of salvation is perfectly plain to me now," said a young soldier to his pastor as he knelt at the altar. "It seemed that a stream fresh from the throne of God came through my soul and now I feel clean. No longer will I walk the the downward road, for I have found peace."

From the time that sin blew its foul breath across the soul of man in the Garden of Eden until the Son of God went to Calvary to die on the cross, the way of salvation was secreted in the mysterious ceremonies of legality and hidden from the people. Then one day Jesus came! He came to die. He wore the crown of thorns, He groaned in the garden, and He agonized on Calvary for the world lost in sin. Salvation means deliverance, not merely from the penalty of sin but also from the fact of sin.

### Gracious Invitation

Upon many ears there fall the words of the gracious invitation, "Come unto Me" — the call of a compassionate Savior whose heart is drawn out toward all who are wandering away from God. Many inquire with Thomas, "How can we know the way? The Father's house seems to be a long way off, and the road which leads him appears difficult and uncertain. What are the steps which lead us to God? What must I do to be saved?

1. The initial step toward God is a genuine spiritual awakening.

A. The Bible declares that sin brings death to the soul.

1. "And so death passed upon all men, for that all have sinned." (Rom. 5:12).

2. "And sin, when it is finished, bringeth forth death." (James 1:15)

3. That is why Paul cries out, "Awake thou that sleepeth, and arise from the dead, and Christ shall give thee light." (Eph. 5:14)

B. The world is listening to Satan's lullaby and sleeping the sleep of death.

1. Sleep is a most common thing, yet one of the most mysterious things known to man. A little boy said, "I can't understand sleep; you go to bed wide awake and get up asleep."

2. Men continue to wrap themselves in their self-righteous garments and sleep the sleep of sin.

C. The sending of a spiritual awakening or conviction is the office work of the Holy Ghost.

### Desired Effect

1. The true preaching of the gospel of Christ is designed to produce this desired effect. "For the word of God is quick, and powerful, and sharper than any two-edged sword, piercing even to the dividing asunder of soul and spirit, and of the joints and marrow, and is a discerner of the thoughts and intents of the heart. Neither is there any creature that is not manifest in his sight: but all things are naked and opened unto the eyes of him with whom we have to do." (Heb. 4:12-13)

2. Conviction is the very foundation in saving men from sin. It is the very center and secret of the church's saving power. The gospel we preach will be the "power of God unto salvation" only as men are deeply convicted of their sin.

D. Everyone who has become a Christian can remember the struggle that went on within his soul before he found Christ. We call this struggle "conviction of sin." It is the knowledge, the consciousness, that one has sinned against God.

E. It is a crisis in the life of the individual when he comes to a consciousness of his need of God. This realization may occur in an evangelistic meeting, in a Sunday school class, or when one is alone, but when this condition is reached, the person has come to a spiritual crisis.

F. In these days when we are talking of larger avenues of evangelism and of reaching into new fields, we should keep in mind that our whole evangelistic program must have at its heart this great objective of making people feel very deeply their need of God.

11. The way to God has at its very heart, repentence.

A. Again and again the Bible thunders forth the message of repentence.

1. John the Baptist, in the wilderness of Judea, thundered forth this truth, "Repent ye; for the kingdom of heaven is at hand." (Matt. 3:2)

A. What the Baptist meant by "repentence" is indicated in his words: "Bring forth therefore fruits meet for repentence: And think not to say Abraham to our father; for I say unto you, that God is able of these stones to raise up children unto Abraham. And now also the ax is laid unto the root of the trees; therefore every tree which bringeth not forth good fruit is hewn down, and cast into the fire." (Matt. 3:8-10)

### Worthy Conduct

B. John demanded conduct worthy of men who have reoriented themselves in their relations to God.

C. Instead of finding sense of security in their racial privileges, as the seed of Abraham, they must face the fact that each man shall stand or fall by his personal relationship to God.

D. Surely if any group could have entered without repentence it was they, the chosen people of God, but to them, John said, "Repent ye. . ."

2. The first public sermon by Jesus was "Repent ye. . ."

3. The Apostle Peter, on the Day of Pentecost, preached a sermon which resulted in the salvation of three thousand souls. He preached, "Repent, and be baptized every one of you in the name of Jesus Christ for the remission of sins. . ." (Acts 2:38)

B. What is repentence?

1. Repentence includes a sense of personal guilt over sin, hatred toward it, and a resolute turning from it.

2. Repentence is turning away from sin to God. It is no quarter-turn, nor half turn, but a complete turn.

3. "Repentence is a sorrow or regret for what one has done or failed to do." The New Testament relates it to godly sorrow.

# This beautiful and Majestic

# *Chapel Mausoleum*

## will be built in

# MONROE MEMORIAL PARK CEMETERY

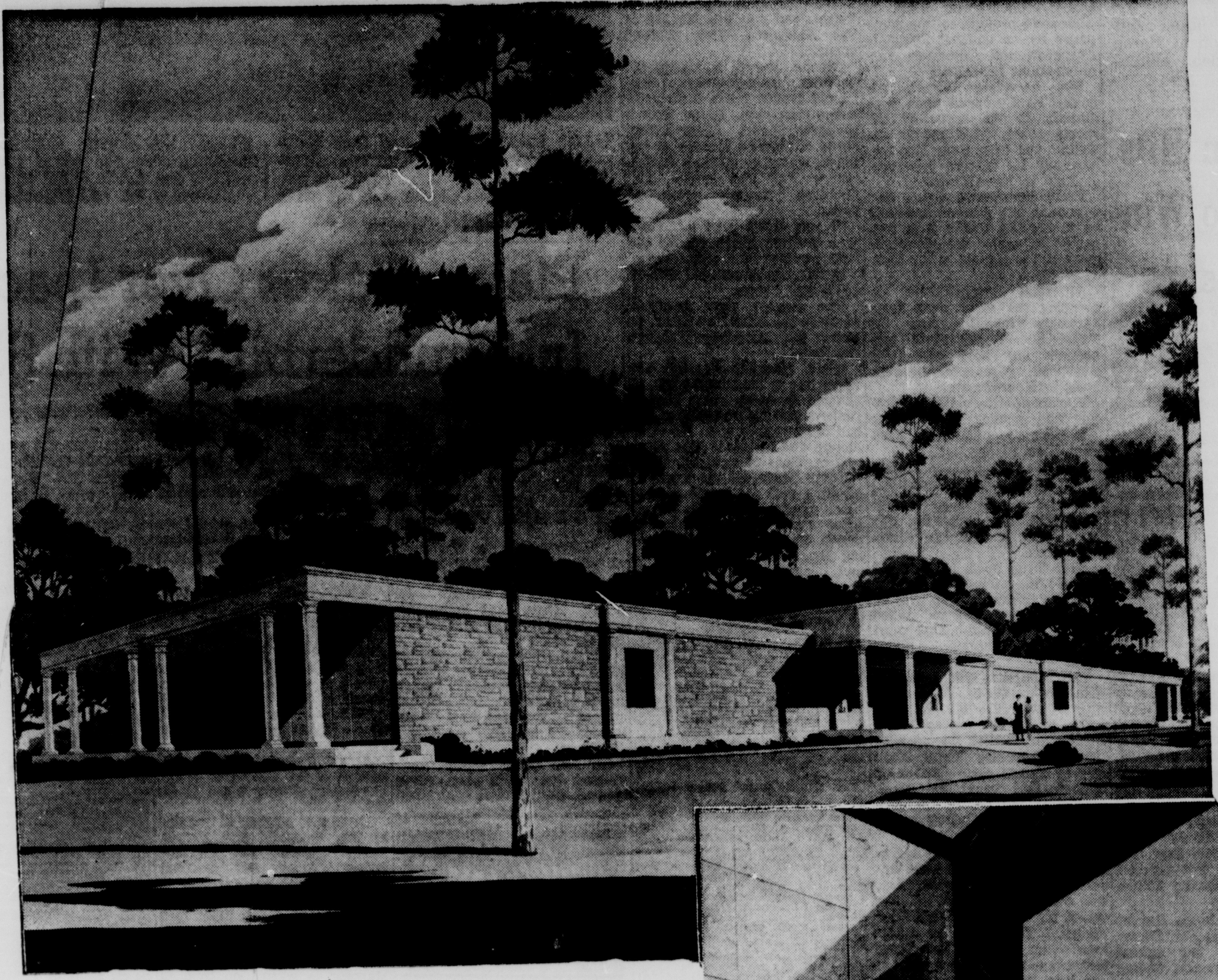

The exterior with its stately columns will be built of Ashlar & Polished Granite trimmed in cast stone.

### *The True Fulfillment of Our Community Need*

Through the years many families have expressed an increasing desire for above ground burial. Now for the first time in Monroe a beautiful chapel mausoleum will be built and will be available to members of all faiths.

This magnificent structure will house a beautiful chapel which is to be dedicated as the Emma Lee Short Memorial Chapel. This area will provide conveniences for meditating and visiting in the mausoleum.

The mausoleum will be located near the main entrance of Monroe Memorial Park Cemetery which is North East Louisiana's finest cemetery. Further convenience will be provided by a large parking area adjacent to the structure.

Of great importance is the peace of mind that comes from the knowledge that this structure is built of everlasting granite and marble. In addition, permanent care will be assured by placing a sizeable portion of the proceeds from the mausoleum into the existing trust fund of Monroe Memorial Park. The earnings from this fund will be used solely for the maintenance of the mausoleum and cemetery.

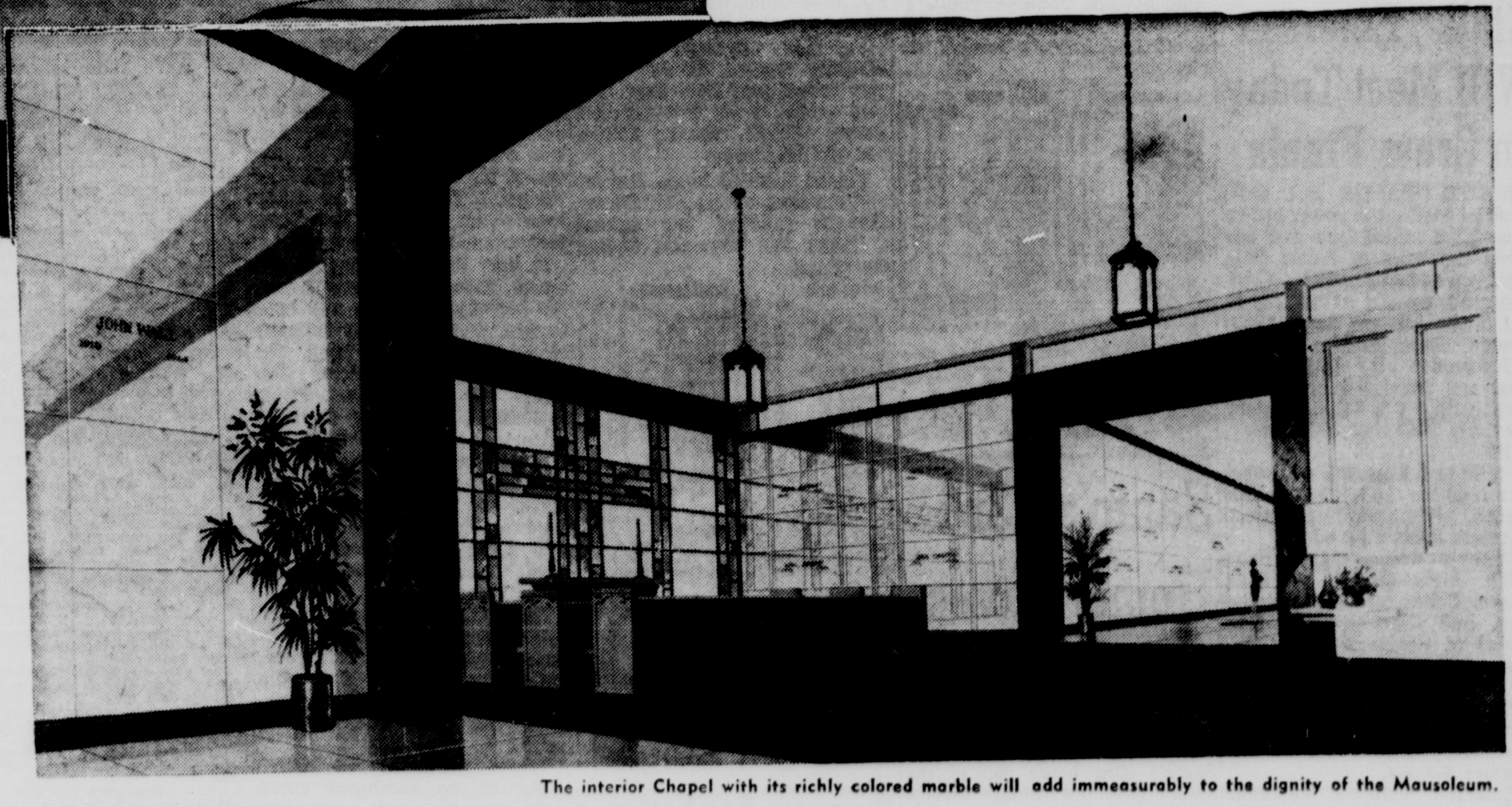

The interior Chapel with its richly colored marble will add immeasurably to the dignity of the Mausoleum.

### *Traditional*

The first mausoleum was built in 353 B. C. for King Mausolus, from whose name the word "mausoleum" was derived. Jesus Christ was laid to rest in a rock-hewn crypt which Joseph of Arimathea had provided "before need" for himself. This custom has prevailed among men since that time.

Mausoleum entombment, once considered for only the wealthy and the famed, can now be provided at costs no greater than the average burial accommodations.

Having built tombs and mausoleums formore than 50 years, the owners of Lake Lawn Park, Inc. have found that people prefer mausoleum burial. Far more beautiful and protected from the weather, crypt space can be afforded by every family.

### *Permanence*

Using the finest materials, this mausoleum will be constructed so that it will be standing for centuries to come. That this enduring stone will withstand the ages is borne out by the fact that the pyramids of Egypt, built of granite 3000 years ago, are still standing today.

### *The Better Way*

The most heartrending experience of a funeral service is seeing the casket of a loved one lowered into the ground. Visualize instead a service where your loved one is carried up steps above ground level and laid to eternal rest in peaceful surroundings. Certainly the sorrow and emotion are lessened in the very knowledge that the departed sleeps in such a beautiful structure, where family and friends may come and leave with the assurance of peace and protection afforded by such a memorial.

### *Peace of Mind*

Selection of such a memorial before need is a duty we owe to ourselves and our families. In addition, it affords the peace of mind that comes from the knowledge that a personal obligation has been fulfilled. Those we love will not be faced with the responsibility of making such a decision during a period of emotional stress, and therefore the disposition to overspend under such circumstances has been eliminated.

### *Lake Lawn; Builders*

A survey of our community to determine the size of our mausoleum will be conducted. Upon completion of this survey, construction will be started by Lake Lawn Park, the firm selected to build our mausoleum because of its many years of successful cemetery operations.

Lake Lawn is the South's leading mausoleum builder with 50 years of memorial experience. It is the builder of Lake Lawn Park Mausoleum in New Orleans, which is, without a doubt, the South's finest mausoleum.

*Dear Residents of Ouachita Parish:*

I am pleased to announce to you that arrangements have been completed to build a beautiful chapel mausoleum in our memorial park. Our cemetery has entered into an agreement with Lake Lawn Park, Inc. of New Orleans to conduct a survey of residents of Ouachita Parish to determine the size of the structure. After this survey is completed the Lake Lawn firm will build the chapel mausoleum. It will be non-sectarian and serve families of all religious denominations.

During the past four years Lake Lawn Park, Inc., the South's foremost memorial developer, has completed other memorial structures in the following communities: Franklin, Houma, New Iberia, Abbeville, Lockport, Thibodaux, Raceland, Chauvin, Reserve, Paulina, Luling, Cut Off, St. Martinville, Berwick, Galliano, Golden Meadow, Bayou Black, Gonzales, Des Allemands, Leonville, Chataignier, Cecilia, Ponchatoula and Mandeville, Louisiana. The Lake Lawn firm is now constructing others at Ville Platte, DeQuincy, Washington, Arnaudville and Baton Rouge, Louisiana, Mobile, Alabama and Dallas, Texas.

Sincerely yours,
MONROE MEMORIAL PARK CEMETERY
Nona Martin
Nona Martin

### *A Practical Investment*

Your initial investment in lawn or patio crypts is your only one. Those who put off this obligation generally are faced later with an immediate cash outlay for in excess of the cost of individual or family arrangements in this lawn crypt memorial.

The program for the sale of crypts requires that all desired spaces be reserved prior to the date of construction. Therefore, burial spaces are limited to those who make selections before construction begins. Provide now a resting place for your loved ones in this imposing memorial. Prices of crypt spaces vary according to their locations. There are only a limited number in each price group. Payments on purchases can be spread over as many as three years.

You owe it to yourself and your family to inquire before construction starts.

**FOR FULL INFORMATION**
**PHONE 373-1511**
**OR MAIL THIS REQUEST TODAY**

Chapel Mausoleum
P. O. Box 4138
Monroe, Louisiana

NAME . . . . . . . . . . . . . . . . . . . . . . . .

ADDRESS . . . . . . . . . . . . . . . . . . . . . .

CITY . . . . . . . . . . . . . . . STATE . . . . . . . .

TELEPHONE NUMBER . . . . . . . . . . . . . . .

# Russians Take Opening Day Lead In Kiev Meet

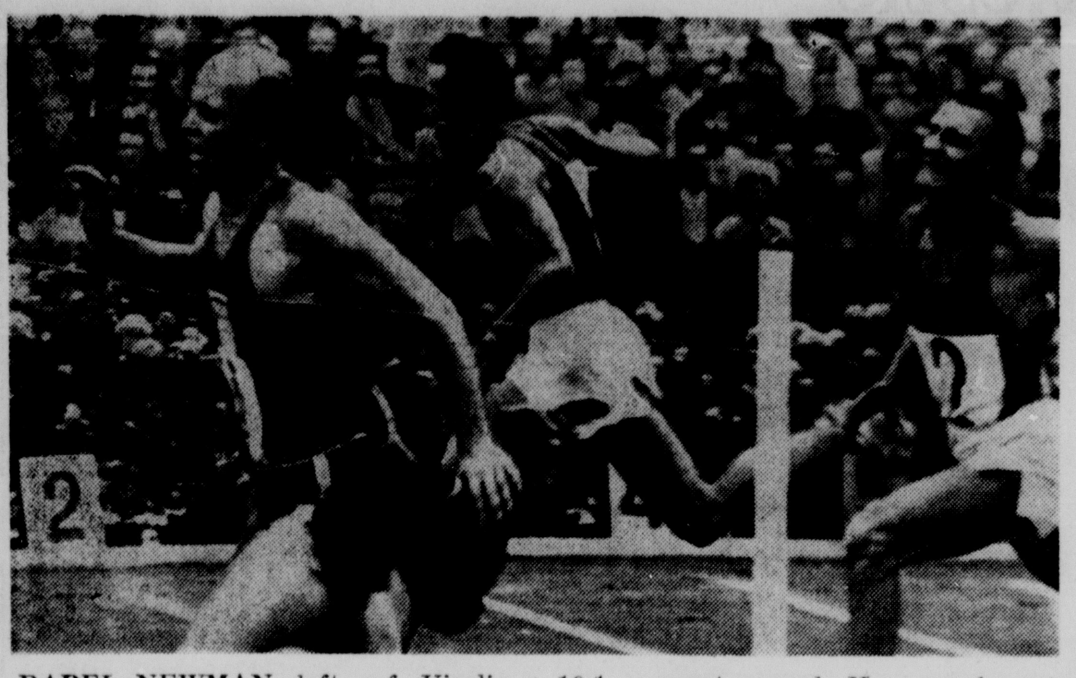

DAREL NEWMAN, left, of Visalia, Calif., hits the tape while winning the 100-meter event for men in the US-USSR track and field meet at Kiev, Russia, Saturday. Newman's time was 10.1, a meet record. He nosed out teammate, George Anderson of Baton Rouge, La., partly hidden behind Newman. (AP Wirephoto)

## Injury-Plagued Men Suffer Bleak Hour

KIEV, U.S.S.R., (AP) — The injury-plagued U.S. Men's track and field team suffered its darkest hour Saturday when the powerful Russians beat America's sky-scraping pole-vaulters and proud sprint relay team for a 58-57 lead after the first day of the dual meet between the two top track and field powers.

With the Sunday program loaded with events in which the Soviet athletes excel, it appeared possible that the American men might absorb their first setback in the seven-year history of the competition.

A magnificent performance by the women, particularly the fleet and plucky Wyomia Tyus of Griffin, Ga., kept the day from being a complete disappointment.

Miss Tyus sped to a world record-tying triumph in the women's 100-meter dash with an 11.1 seconds clocking and staged a great come-from-behind spurt to save the women's 400-meter relay.

The Russians, who normally dominate the series, led the U.S. girls by only 29½ to 22½.

The men were not so lucky. Using a patch-work line-up after 100-meter winner Darel Newman of Visalia, Calif., pulled up lame in that race, the Yank speedsters fell behind the red-clad Russians and never recovered.

Bad baton passing was largely responsible. Then George Anderson of Baton Rouge, La., who was second in the 100, ran out of his lane and disqualified the team. This meant the Americans were denied the three points that goes to the loser.

It was the first time in the series, dating back to 1958, that the sprint relay team had been beaten, and the same unhappy circumstances fell upon the stratosphere polevaulters Jeff Chase and John Pennel, losing to Russia's surprising Gennady Bliznetsov who won with 16-3.

It was unbelievable to Pennel, who has gone over the 17 foot mark, and to Chase, who managed to finish second. Pennel, who could get no better than third, was distraught. He and Chase cleared 16-1.

The Americans received another bitter blow when the Russians, going back on their word, flashed total scores on the big elemtric board instead of separating the men's and women's results.

"They promised us there would be no combined score until after the meet was completed," said Dan Ferris, secretary emeritus of the Amateur Athletic Union.

"We didn't try to run it into their laps last year when we won so handily at Los Angeles. It is a real disappointment."

At Los Angeles, prior to the Olympics, the American men won 139 to 97.

The 31 point difference was never put on the scoreboard.

American victories were turned in by Newman who won the 100-meter dash in 10.1 seconds, the fastest ever in the series; Willie Davenport of Warren, Ohio, winner of the 110-meter hurdles in 13.5; Ralph Boston, who beat his old rival Igor Ter-Ovanesyan with a broad jump of 26-11¼; George Germann of Port Crane, N.Y., who captured the 800-meters in 1:46.8; Ollan Cassell of Nutley, N.J., who romped in the 400-meters in 45.6 seconds, and giant Randy Matson of Pampa, Tex., who put the shot 66-6.

But this was not enough.

The Yanks needed these and others on the first day's program to offset Russia's recognized superiority in the 3,000-meters steeplechase, high jump and javelin, among the events to be contested Sunday.

Even before the Americans got to Europe, the team was weakened by the injury loss of Harold Connolly, the world record-holding hammer throw (the Russians won the event), and the failure of many collegians to try for the team in the National Amateur Athletic Union's championship qualification meet.

This was because of the National Collegiate Athletic Association's long-standing dispute with the AAU and the NCAA's ban on the meet.

The day, a dismal one with overhanging clouds and sporadic rain, started darkly for the Americans when Bill Mills, the Marine lieutenant from Oceanside, Calif., and Olympic 10,000-meter champion, decided he couldn't run in his speciality.

His tonsils raw and his strength spent, he had to leave the job to scrawny, 19-year-old Gerry Lindgren of Spokane, Wash., and sub Bill Morgan of San Francisco. They weren't enough.

Nikolai Dutov, a sturdy 27-year-old schoolteacher, and Leonid Ivanov made it virtually a two-man race. Dutov with a powerful spurt, came within yards of lapping Morgan at the finish, where he clocked 28:22.0. Ivanov was just behind, and Lindgren trailing some 50 yards.

"I just didn't have it," Lindgren moaned afterward. He has been troubled by a cold.

In 1964, the Americans won all 12 running events.

The biggest blow, however, came in the 400-meter relay, an event the Americans always dominate.

When Newman crossed the finish line in his winning 100, he skipped to dodge some photographers and injured his leg. He had to be yanked from the relay line-up and his place was given to Jim Hines of Oakland, Calif.

Edvin Ozolin got the Russians off to a fast start and perfect baton passing kept them ahead. After Fred Kuller of Garden Grove, Calif., had run the opening leg, Hines took the baton and, because of lack of practice, passed poorly to Davenport.

KIEV, U.S.S.R., (AP) — Summaries of Saturday's events in the U.S.-Soviet Union track and field meet:

**MEN'S EVENTS**

100 meters — Darel Newman, Visalia, Calif., 10.1 (meet record). 2, George Ander son, Baton Rouge, La., 10.3. 3, Edvin Ozolin, USSR, 10.4. 4, Kashcheyev Uyilian, USSR, 10.4.

Broad jump — 1, Ralph Boston, Nashville, Tenn., 26-11¼. 2, Igor Ter-Ovanesyan, USSR, 26-3¾. 3, Leonid Barkovsky, 26-3. 4, Darrell Horn, Orinda, Calif., 25-9½.

10,000 meters — 1, Nikolai Dutov, USSR, 28:22.0. 2, Leonid Ivanov, USSR, 28:29.8. 3, Gerry Lindgren, Spokane, Wash., 29:00.8. 4, Bill Morgan, San Francisco, 29:32.0.

Shot Put—1, Randy Matson Pampa, Tex., 66-6. 2, John McGrath, Los Angeles, 62-7¼. 3, Viktor Lipsnis USSR, 62,4. 4, Nikolai Karasev, USSR, 62-3¼.

400 meters—1, Ollan Cassell, Nutley, N.J., 45.9. 2, Vadim Arkhipchuk, USSR, 46.5. 3, Don Owens, Los Angeles, 46.8. 4, Nikolai Shkarnikov, USSR, 46.9.

800 meters—1, Geroge Germann, Port Cranel N.Y., 1:46.8. 2, Valery Bulyshev, USSR, 1:47.6. 3, Rein Telp, USSR, 1:48.0. 4, Morgan Groth, Martinez, Calif., 2:17.0.

110 meter hurdles—1, Willie Davenport, Warren, Ohio, 13.5. 2, Blaine Lindgren, Torrance, Calif., 13.7. 3, Anatoli Mikhailov, USSR, 13.8. 4, Vyacheslav Skomorokhov, USSR, 13.9.

Pole vault — 1, Gennady Bliznetsov, USSR, 16-3. 2, Jeff Chase, San Jose, Calif., 16-1. 3, John Pennel, Miami, 16-1 (Chase took second on fewest misses). 4, Igor Feld, USSR, 15-9.

Hammer throw — 1, Romuald Klim, USSR, 230-10. 2, Gennady Konrashov, USSR, 221-8. 3, Ed Burke, San Jose, Calif., 221-5. 4, George Frenn, North Hollywood, Calif., 210-2.

20 kilometer (12½ miles)—walk — 1, Boris Khrolovich, USSR, 1:39:13.4. 2, Gennady Agapov, USSR, 1:39:13.6. 3, Ron Laird, Pomona, Calif., 1:42:59.4. 4, Jack Mortland, Columbus, Ohio, 1:48:44.6.

400-meter relay — 1, USSR (Edvin Ozolin, Amin Tuyakov, Gusein Kosanov, Nikolai Politika), 39.3. U.S.A. (Fred Kuller, Garden Grove, Calif., Jim Hines, Oakland, Calif., Willie Davenport, Warren, Ohio, George Anderson, Baton Rouge, La.), disqualified for passing outside line.

Decathlon 100 meters — 1, Russell Hodge, San Jose, Calif., 10.6, 905 points. 2, Bill Toomey, Laguna Beach, Calif., 10.7, 879. 3, Mikhail Storozhenko, USSR, 10.9, 828. 4, Rein Aun, USSR, 11.0, 804.

Broad jump — 1, Toomey, 24-0, 883. 2, Aun, 23-6, 855. 3, Storozhenko, 23-5½, 850. 4, Hodge, 22-5, 787.

High jump — 1, Storozhenko, 6-6 849. 2 Aun 6-4, 796. 3, Toomey, 5-10⅞, 680. 4, Hodge, 5-8⅞, 634.

Shot put — 1, Hodge, 52-5, 846. 2, Storozhenko, 51-6, 829. 3, Aun, 46-9, 743. 4, Toomey, 44-0, 690.

400 meters — 1, Toomey, 47.1, 943. 2, Hodge, 48.6, 871. 3, Aun, 50.4, 788. 4, Storozhenko, 53.0, 679.

Totals five evens — 1, Toomey 4,075. 2, Storozhenko 4,064. 3, Hodge, 4,043. 4, Aun, 3,986.

**WOMEN'S EVENTS**

100 Meters — 1, Wyomia Tyus, Griffin, Ga., 11.1 (world record; old record 11.2, Wilma Rudolph, United States, July 19, 1961, and Miss Tyus, Oct. 15, 1964; ties pending mark). 2, Edith McGuire, Atlanta, 11.4. 3, Tatyana Talysheva, USSR, 11.6. 4, Galina Mitrokhina, USSR, 11.7.

400-meter relay — 1, U.S.A. (Willye White, Chicago, Edith McGuire, Atlanta, Diana Wilson, Los Angeles, Wyomia Udmila, Griffin, Ga.), 44.4. 2, USSR (Galina Mitrokhina, Vyera Popova, Tatyana Talyshev, Ludmila Samotyesova), 44.5.

Javelin — 1, Valentina Popova, USSR, 184-9. 2, Yelena Gorhcakova, USSR, 183-9. 3, Ranae Bair, San Diego, 171-9. 4, Lurline Hamilton, Baton Rouge, La., 147.

Discus — 1, Tamara Press, USSR, 186-2½. 2, Yevgenia Kuznetsova, USSR, 177-3½. 3, Cynthia White, Williamsville, N.Y., 140-5. 4, Oynn Graham, Pasadena, Calif., 139-9.

High jump—1, Taisia Chencik, USSR, 5-8. 2, tie, Eleanor Montgomery, Atlanta, and Galina Kostenko, USSR, 5-8 each. (First three places decided on fewest misses). 4, Estelle Baskerville, Columbus, Ohio, 5-5.

### Unusual Linkup

News and pictures of today's U.S.-U.S.S.R. track meet in Kiev were brought to this newspaper by an unusual linkup of European and American communications facilities.

The Associated Press connected its European news wire directly to the scene of the sports event. This meant extending the wire from Moscow, normally its eastern terminus, to Kiev in the Ukraine.

From the Soviet Union this wire runs into Finland and then on to London, where it is connected to cables for electronic relay of the signals to the United States.

AP staff photographers are covering the meet work from darkroom facilities near the track. Special wirephoto connections link Kiev with AP's European wirephoto network point in Moscow.

Via automatic relays at Moscow and London the pictures feed directly into New York from Kiev.

GARY PLAYER, left, and Jack Nicklaus, leader and runner up respectively after Saturday's third round of the Thunderbird Golf Classic, cool off after play at Westchester Country Club. Nicklaus held the second round lead but fell one stroke behind when Player fashioned a 65. (AP Wirephoto)



## Brock's 2-Run Hit Beats Los Angeles

ST. LOUIS (AP) — Lou Brock's two-run single with one out in the ninth inning lifted St. Louis to a 4-3 victory over the Los Angeles Dodgers Saturday night.

The loss, coupled with Cincinnati's triumph over Houston, cut the Dodgers' National League lead to one game over the second-place Reds.

The Cardinals, who lost a 2-0 lead in the sixth inning, went into the ninth trailing 3-2. But they loaded the bases against Ron Perranoski on consecutive singles by Phil Gagliano, Ken Boyer and Tim McCarver.

Pitcher Bob Gibson forced pinch runner Dal Maxvill at the plate, but Brock singled to right, driving in Boyer and McCarver.

Perranoski had relieved starter Don Drysdale with one out in the seventh when Drysdale was forced to leave the game because of the recurrence of a cartilage injury to his left knee. Drysdale was seeking his 16th victory. Gibson now is 13-8.

The Dodgers grabbed the lead in the sixth on consecutive home runs by Lou Johnson and Jim Lefebvre. Johnson's blast followed Ron Fairly's leadoff single.

Night Game

| LOS ANGELES | ab | r | h | bi | ST. LOUIS | ab | r | h | bi |
|---|---|---|---|---|---|---|---|---|---|
| Wills ss | 5 | 0 | 1 | 0 | Brock lf | 5 | 1 | 3 | 2 |
| Gilliam 3b | 3 | 0 | 1 | 0 | Groat ss | 4 | 0 | 1 | 0 |
| Kennedy 3b | 0 | 0 | 0 | 0 | Flood cf | 4 | 0 | 2 | 1 |
| Davis cf | 3 | 0 | 0 | 0 | White 1b | 4 | 0 | 1 | 0 |
| Fairly rf | 4 | 1 | 1 | 0 | Franc'na rf | 3 | 0 | 1 | 0 |
| Johnson lf | 4 | 1 | 2 | 2 | Uecker ph | 1 | 0 | 0 | 0 |
| Lefebvre 2b | 4 | 1 | 1 | 1 | Shannon rf | 0 | 0 | 0 | 0 |
| Parker 1b | 4 | 0 | 0 | 0 | Gagliano 2b | 4 | 1 | 1 | 0 |
| Ros'boro c | 3 | 0 | 0 | 0 | Maxvill pr | 0 | 0 | 0 | 0 |
| Drysdale p | 3 | 0 | 0 | 0 | Boyer 3b | 4 | 1 | 2 | 0 |
| P'ran'ski p | 0 | 0 | 0 | 0 | McC'ver c | 4 | 1 | 2 | 1 |
| | | | | | Gibson p | 4 | 0 | 1 | 0 |
| Totals | 33 | 3 | 6 | 3 | Totals | 37 | 4 | | 3 |

| | |
|---|---|
| Los Angeles | 000 003 000—3 |
| St. Louis | 100 100 002—4 |

E—Brock. DP—Los Angeles 1. LOB—Los Angeles 7, St. Louis 8.

2B—Brock, McCarver. 3B—White. HR—Johnson (8), Lefebvre (6). SB—wills.

| | IP | H | R | ER | BB | SO |
|---|---|---|---|---|---|---|
| Drysdale | 6 1-3 | 8 | 2 | 2 | 0 | 4 |
| P'ran'ski L, 3-3 | 2 | 6 | 2 | 2 | 0 | 1 |
| Gibson W, 13-8 | 9 | 6 | 3 | 3 | 3 | 9 |

HBP — By Gibson, Davis. T—2:31. A—30,109.

## Stolle, Emerson Will Meet Today In Grass Finals

SOUTH ORANGE, N.J. (AP) — Fred Stolle, the power-hitting Australian rallied from two sets down Saturday to defeat Tom Edlefsen of Los Angeles 4-6, 4-6, 12-10, 6-3, 6-2 and gained the final of the Eastern Grass Court Tennis championship.

Top-seeded Roy Emerson of Australia filled the other final berth with a 6-3, 6-2, 6-0 victory over Jim McManus of Berkeley, Calif.

Stolle and Emerson will meet in a final for the ninth time this season. Wimbledon champion Emerson holds a 5-3 edge.

Today's women's final pairs Billie Jean Moffitt of Long Beach, Calif., top-seeded champion, and third seeded Janie Albert of Pebble Beach, Calif. Miss Moffitt won 6-3, 6-3 victor Saturday over fourth-seeded Julie Heldman of New York and Miss Albert ousted the sixth seed, Tory Ann Fretz of Los Angeles, 6-3, 6-4.

Emerson whipped McManus for the second straight week, although McManus put up a better struggle this time. But his service was no puzzle for Emerson and the Aussie's own crushing placements made short work of the match.

Miss Moffitt allowed only two points on her own service the entire first set and only six more in the second before the 14-point last game. Miss Moffitt had her first match point at 40-30 in that game. But Miss Heldman fought off two bad bounces on which she missed the ball completely and carried on until Billie Jean ripped up the match with a nice stop volley.

Miss Albert, 19, daughter of ex-pro footballer Frankie Albert, had a 5-1 advantage in the first set, then wasted five set points in the ninth game before winning.

Miss Albert also had some trouble getting her first service in play during the second set and even went without a service break until the ninth game.

In the men's semifinal, top-seeded Roy Emerson of Australia faced Jim McManus of Berkeley, Calif., and second-seeded Fred Stolle of Australia tangled with Tom Edlefsen of Los Angeles.

Emerson and Stolle finally ended the Cinderella doubles saga of Jerry Cromwell of Long Beach, Calif., and Jim Osborne of Honolulu. Wimbledon champions Emerson and Stolle needed all they had to beat the American pair 16-14, 11-9.

Osborne and Cromwell played a total of 230 games before their spectacular march through the doubles was halted. In their two previous sets, Cromwell, a Southern Cal senior and Osborne, a University of Utah player, lost sets of 35-33 and 24-22 but won each match.

## Santo's 23rd Homer Gives Cubs Victory

PITTSBURGH (AP) — Ron Santo's 23rd home run of the season gave the Chicago Cubs a 7-6 victory over Pittsburgh despite a grand slam home run by Pittsburgh's Willie Stargell in the ninth inning.

Stargell's two-out shot knocked out starter Bob Buhl, striving for his first complete game victory in 19 starts. Ted Abernathy came on and got the last out.

Buhl had helped his own cause with a two-run single as Chicago ran up an early 7-2 lead. With two out in the ninth, two singles and a walk loaded the bases for Stargell who tagged his 23rd homer of the year. But Abernathy, making his 56th appearance came on to get Donn Clendenon for the final out.

Santo's blast came off reliever Wilbur Wood in the seventh inning. He had doubled off starter Tommy Sisk in the third and scored on Glenn Beckert's single.

Roberto Clemente walked, stole second and came home on a wild throw to score the Pirates first run in the first. They added another in the third on Stargell's bases loaded single.

| CHICAGO | ab | r | h | bi | PITTSBURGH | ab | r | h | bi |
|---|---|---|---|---|---|---|---|---|---|
| Stewart lf | 5 | 1 | 2 | 1 | R.Bailey 3b | 5 | 2 | 2 | 0 |
| Burton cf | 5 | 1 | 2 | 1 | Virdon cf | 4 | 1 | 1 | 0 |
| Williams rf | 4 | 0 | 0 | 0 | Clem'te rf | 3 | 2 | 0 | 0 |
| Banks 1b | 5 | 0 | 1 | 0 | Stargell lf | 5 | 1 | 2 | 5 |
| Santo 3b | 4 | 2 | 2 | 1 | Cl'denon 1b | 5 | 0 | 0 | 0 |
| E.Bailey c | 1 | 1 | 0 | 1 | Maz'oski 2b | 4 | 0 | 3 | 0 |
| Beckert 2b | 4 | 1 | 1 | 1 | Pagl'oni c | 4 | 0 | 0 | 0 |
| Kes'nger ss | 3 | 1 | 2 | 0 | Virgil c | 0 | 0 | 0 | 0 |
| Buhl p | 4 | 0 | 1 | 2 | Alley ss | 4 | 0 | 0 | 0 |
| | | | | | Sisk p | 1 | 0 | 0 | 0 |
| | | | | | Wood p | 1 | 0 | 0 | 0 |
| | | | | | Freese ph | 1 | 0 | 1 | 0 |
| | | | | | Lynch ph | 1 | 0 | 1 | 0 |
| | | | | | Pagan pr | 0 | 0 | 0 | 0 |
| Totals | 35 | 7 | 11 | 7 | Totals | 38 | 6 | 10 | 5 |

| | |
|---|---|
| Chicago | 113 001 100—7 |
| Pittsburgh | 101 000 004—6 |

E—Buhl. DP—Chicago 1, Pittsburgh 2. LOB—Chicago 7, Pittsburgh 8.

2B—Banks, Mazeroski, Santo, Stewart, Freese. 3B—R. Bailey. HR—Santo (23), Stargell (23). SB—Clemente, Stewart.

| | IP | H | R | ER | BB | SO |
|---|---|---|---|---|---|---|
| Buhl, W,12-7 | 8 2-3 | 10 | 6 | 5 | 3 | 2 |
| Abernathy | 1-3 | 0 | 0 | 0 | 0 | 0 |
| Sisk L,3-1 | 2 1-3 | 6 | 5 | 5 | 4 | 0 |
| Wood | 4 2-3 | 4 | 2 | 2 | 1 | 2 |
| Carpin | 2 | 1 | 0 | 0 | 1 | 1 |

T—2:37. A—7,431.

## Johnson Hits Reds To Win Over Astros

CINCINNATI (AP) — Two successive homers and a single by Deron Johnson, good for four runs, helped Cincinnati to an 18-hit 11-4 victory over the Houston Astros Saturday.

Johnson raised his National League leading RBI total to 84. A third home run by Gordy Coleman led off an eight-hit six-run uprising in the fourth inning.

The victory was Jim Maloney's 12th against five defeats, although he gave way to Sammy Ellis in the eighth. Maloney was touched for 12 hits, striking out eight and walking one. For Bruce, it was loss No. 13 against seven victories.

Eleven men went to bat in the fourth as the Reds, previously held to two hits, suddenly found Bob Bruce's range as Coleman homered, Art Shamsky singled and scored as Johnson homered.

Bruce gave way to Ron Taylor after Johnny Edwards singled only to be picked off second after Leo Cardenas singled. Maloney singled, Tommy Harper walked and Pete Rose, hitting safely in his 16th straight game, singled, scoring Cardenas and Maloney.

Pinson doubled home Harper and knocked out Taylor. Danny Coombs relieved and fanned Coleman and Shamsky, ending the inning.

| HOUSTON | ab | r | h | bi | CINCINNATI | ab | r | h | bi |
|---|---|---|---|---|---|---|---|---|---|
| Morgan 2b | 5 | 1 | 2 | 0 | Harper lf | 4 | 2 | 2 | 0 |
| Maye lf | 5 | 0 | 2 | 1 | Rose 2b | 4 | 1 | 2 | 2 |
| Gentile 1b | 5 | 1 | 2 | 1 | Pinson cf | 5 | 0 | 3 | 3 |
| Bond rf | 5 | 0 | 3 | 0 | Coleman 1b | 3 | 1 | 1 | 1 |
| Aspro'te 3b | 4 | 0 | 0 | 0 | Perez 1b | 2 | 1 | 1 | 0 |
| Wynn cf | 3 | 0 | 1 | 1 | Shamsky rf | 5 | 2 | 2 | 1 |
| Kasko ss | 4 | 0 | 0 | 0 | Johnson 3b | 5 | 2 | 3 | 4 |
| Brand c | 3 | 1 | 2 | 0 | Edwards c | 4 | 0 | 2 | 0 |
| Bruce p | 1 | 1 | 1 | 1 | Cardenas ss | 3 | 1 | 1 | 0 |
| Coombs p | 1 | 0 | 0 | 0 | Maloney p | 3 | 1 | 1 | 0 |
| Gaines ph | 1 | 0 | 0 | 0 | Ellis p | 1 | 0 | 0 | 0 |
| M'K'nzie p | 1 | 0 | 0 | 0 | | | | | |
| Totals | 38 | 4 | 13 | 4 | Totals | 39 | 11 | 18 | 11 |

| | |
|---|---|
| Houston | 002 001 100—4 |
| Cincinnati | 000 612 20x-11 |

E—Rose. DP—Houston 1, Cincinnati 1. LOB—Houston 9, Cincinnati 11.

2B—Bruce, Pinson. 3B—Pinson 2, Shamsky. HR—Coleman (8), Johnson 2 (19). SB—Wynn, Harper. S—Maloney.

| | IP | H | R | ER | BB | SO |
|---|---|---|---|---|---|---|
| Bruce L, 7-13 | 3 | 6 | 3 | 3 | 2 | 1 |
| Taylor | 1-3 | 4 | 3 | 3 | 1 | 0 |
| Coombs | 2 2-3 | 5 | 3 | 3 | 2 | 2 |
| MacKenzie | 2 | 3 | 2 | 2 | 1 | 4 |
| Maloney W, 12-5 | 7 | 12 | 4 | 3 | 1 | 8 |
| Ellis | 2 | 1 | 0 | 0 | 1 | 2 |

Bruce faced four men in 4th. Maloney faced one man in 8th.

WP—Bruce, Ellis. T—2:44. A—6,778.

## Two-Out Single Boosts Athletics Over Senators

KANSAS CITY (AP) — Mike Hershberger singled across Bert Campaneris with two out and the bases loaded in the ninth inning, boosting Kansas City to a 5-4 triumph over Washington Saturday night.

Campaneris beat out an infield single with one out, then stole second and continued to third when catcher Mike Brumley threw wildly to second. Ron Kline walked Dick Green and Ken Harrelson, loading the bases, before Hershberger singled to left field.

Buster Narum held the Athletics hitless for five innings but had to leave at the start of the sixth. Jack Aker hit him on the right wrist with a pitch in the top half of the inning, and he was unable to continue because of numbness in his fingers. A report from the clubhouse said the injury was not serious.

Twilight Game

| WASHINGTON | ab | r | h | bi | KANSAS CITY | ab | r | h | bi |
|---|---|---|---|---|---|---|---|---|---|
| Bl's'ame 2b | 4 | 0 | 0 | 1 | C'paneris ss | 5 | 1 | 1 | 0 |
| Hamlin ss | 3 | 1 | 0 | 0 | Causey 3b | 4 | 1 | 2 | 0 |
| Br'kman ss | 0 | 0 | 0 | 0 | Green 2b | 3 | 1 | 1 | 1 |
| Kirkl'nd rf | 5 | 1 | 3 | 2 | Har'lson 1b | 4 | 0 | 0 | 0 |
| Howard lf | 5 | 0 | 1 | 0 | H'berger rf | 5 | 0 | 2 | 2 |
| Nen 1b | 4 | 0 | 3 | 1 | Landis cf | 4 | 1 | 0 | 0 |
| Lock cf | 5 | 0 | 0 | 0 | Bryan c | 3 | 1 | 1 | 1 |
| Zimmer 3b | 3 | 1 | 0 | 0 | O'D'gh'e pr | 0 | 0 | 0 | 0 |
| Brumley c | 3 | 1 | 3 | 0 | Reynolds lf | 2 | 0 | 1 | 1 |
| Narum p | 2 | 0 | 0 | 0 | Talbot p | 0 | 0 | 0 | 0 |
| Ridzik p | 1 | 0 | 0 | 0 | Blanch'd ph | 1 | 0 | 0 | 0 |
| | | | | | Rosario ph | 1 | 0 | 0 | 0 |
| | | | | | Tartab'l ph | 1 | 0 | 0 | 0 |
| | | | | | L'hem'n c | 1 | 0 | 0 | 0 |
| Totals | 35 | 4 | 10 | 4 | Totals | 34 | 5 | 8 | 5 |

Two out when winning run scored.

| | |
|---|---|
| Washington | 220 000 000—4 |
| Kansas City | 000 000 131—5 |

E—Hamlin, Brumley. DP—Washington 1. LOB—Washington 11, Kansas City 10.

2B—Kirkland, Brumley, Nen, Causey, Green. 3B—Reynolds. SB—Kirkland, Campaneris. SF—Blasingame.

| | IP | H | R | ER | BB | SO |
|---|---|---|---|---|---|---|
| Narum | 5 | 0 | 0 | 0 | 4 | 1 |
| Ridzik | 2 | 4 | 3 | 3 | 1 | 2 |
| Kline L,4-3 | 1 2-3 | 4 | 2 | 2 | 2 | 1 |
| Talbot | 1 2-3 | 3 | 4 | 4 | 3 | 2 |
| Stock | 1 1-3 | 2 | 0 | 0 | 1 | 2 |
| Dickson | 2 | 0 | 0 | 0 | 0 | 0 |
| Aker | 2 | 2 | 0 | 0 | 1 | 1 |
| Buschhorn | 1 | 1 | 0 | 0 | 0 | 0 |
| Wyatt W,2-2 | 1 | 2 | 0 | 0 | 0 | 1 |

HBP—By Aker, Narum. T—2:59. A—28,002.

### Elbows Past Nicklaus

## Player Takes Over Lead In Thunderbird With 65

HARRISON, N.Y. (AP) — Gary Player, the little health food fadist from South Africa, stormed from behind two times Saturday, elbowed his way past Jack Nicklaus and grabbed the third round lead in the Thunderbird Golf Classic with a 65 for 201.

Player covered the Westchester Country Club course in seven-under par — matching the best round of the tourney — for a one stroke lead going into today's final round for the $20,000 top prize.

Player, who owns the National Open title, forged his brilliant round on eight birdies — including five out of six holes at one stretch — and one bogey over the hilly, 6,573 yard, par 36-36—72 course.

He was three strokes back opening the day's play, made that up, then fell two back when Nicklaus scored an eagle three on the 12th. He had tied it again by the 15th and went ahead to stay when Masters Champion Nicklaus bogeyed the 16th.

Nicklaus finished with a 69 for 202.

Billy Casper, who started the day one stroke back of Nicklaus and Gene Littler, also had a 69 for 203 and third place.

Littler, the former Open champion, had his troubles, going to a 74 for 207 and a tie with Dave Marr, Mason Rudolph and Pat Schwab. Marr, who had a 65 Friday, came in with a 67 as the elite field continued to punish the beautifully conditioned course. Rudolph shot a 69 and Schwab an erratic 71.

Arnold Palmer drew a good portion of the gallery of 21,217, but could manage only a par 72 for 211.

There was a group of five tied at 208, including Jim Ferree, Bobby Nichols, Bob Charles, Miller Barber and Gardnar Dickinson, who made it with an eagle three on the 18th.

Player, one of the three men in history to sweep golf's four major titles — the U.S. and British Opens, the PGA and the Masters — wasted no time in making his move.

He picked up a birdie on the first hole, but bogeyed the par 4 fifth.

But from the point on there was little quesion that the 150-pounder was on his way.

He reeled off birdies on the sixth and seventh, parred the eighth and birded the ninth, 10th and 11th. That put him in a tie for the lead with Nicklaus, but Big Jack's eagle on the 12th again put him in a hole.

But he didn't falter, picking up two more birdies and paring the rest, while Nickaus had two straight bogeys, then birdied the final hole.

HARRISON, N.Y. (AP — Leading scorers after the third roud Saturday in the $100,000 Thunderbird Gilf Classic on the 6,573 yard, par 36-36—72 Westchester Country Club course:

| | |
|---|---|
| Gary Player | 69-67-65—201 |
| Jack Nicklaus | 67-66-69—202 |
| Billy Casper | 67-67-69—203 |
| Dave Marr | 75-65-67—207 |
| Mason Rudolph | 70-68-69—207 |
| Pat Schwab | 66-70-71—207 |
| Gene Littler | 67-66-74—207 |
| Jim Ferree | 71-70-67—208 |
| Gardnar Dickinson | 70-71-67—208 |
| Bobby Nichols | 68-73-67—208 |
| Bob Charles | 69-71-68—208 |
| Miller Barber | 71-67-70—208 |
| Gay Brewer | 70-67-72—209 |
| Dan Sikes | 72-72-66—210 |
| R.H. Sikes | 69-72-69—210 |
| Johnny Pott | 7670-70—210 |
| Terry Dill | 6971-70—210 |
| Tommy Aaron | 7266-72—210 |
| Julius Boros | 7071-70—211 |
| Randy Glover | 71-70-70—211 |
| Al Geiberger | 69-72-70—211 |
| Bob Goalby | 69-72-70—211 |
| Doug Sanders | 69-72-70—211 |
| Dick Crawford | 68-71-72—211 |
| Arnold Palmer | 68-71-72—211 |
| Chi Chi Rodriguez | 70-74-68—212 |
| Wes Ellis | 71-71-68—212 |
| Charles Sifford | 72-71-69—212 |
| Homero Blancas | 70-72-70—212 |
| Cary Middlecoff | 70-70-72—212 |
| Pete Brown | 67-73-72—212 |
| Harold Kneece | 67-71-74—212 |
| George Archer | 70-67-75—212 |
| Bruce Crampton | 73-72-68—213 |
| Tommy Jacobs | 73-73-68—213 |
| Phil Rodgers | 72-72-69—213 |
| Frank Beard | 73-70-70—213 |
| Joe Campbell | 73-70-70—213 |
| Tommy Bolt | 73-69-71—213 |
| Kermit Zarley | 69-71-73—213 |
| Bert Weaver | 74-71-69—214 |
| Frank Wharton | 71-73-70—214 |
| Jay Dolan | 70-74-70—214 |
| Dudley Wysong | 73-71-70—214 |
| Tony Lema | 70-73-71—214 |
| Rod Funseth | 72-71-71—214 |
| Larry Mowry | 74-69-71—214 |
| Bob Verwey | 71-71-72—214 |
| Bert Yancey | 72-70-72—214 |
| Bruce Devlin | 69-73-72—214 |

## The STANDINGS

**AMERICAN LEAGUE**

| | Won | Lost | Pct. | Behind |
|---|---|---|---|---|
| Minnesota | 65 | 37 | .637 | — |
| Baltimore | 58 | 42 | .580 | 6 |
| Cleveland | 58 | 42 | .580 | 6 |
| Detroit | 56 | 43 | .566 | 7½ |
| Chicago | 54 | 45 | .545 | 9½ |
| New York | 51 | 54 | .486 | 15½ |
| Los Angeles | 47 | 55 | .461 | 18 |
| Washington | 44 | 59 | .427 | 21½ |
| Boston | 38 | 63 | .376 | 26½ |
| Kansas City | 33 | 64 | .340 | 29½ |

Saturday's Results

Boston 4, Los Angeles 3

Minnesota 2, Baltimore 1, 11 innings

Chicago 4, Detroit 3

New York 7, Cleveland 6

Kansas City 5, Washington 4, night

Today's Games

Washington (Ortega 11-9 and Richert 7-8 or Koplitz 3-6) at Kansas City (Sheldon 4-5 and Hunter 1-3), 2

Cleveland (McDowell 10-7 and Terry 10-4) at New York (Bouton 4-12 and Cullen 0-0), 2

Detroit (Wichersham 4-8 and Aguirre 10-6) at Chicago (Horen 8-9 and Peters 5-9), 2

Baltimore (Pappas 10-4) at Minnesota (Kaat 9-8)

Boston (Monbouquette 8-11) at Los Angeles (Brunet 7-6)

**NATIONAL LEAGUE**

| | Won | Lost | Pct. | Behind |
|---|---|---|---|---|
| Los Angeles | 61 | 44 | .581 | — |
| Cincinnati | 59 | 44 | .573 | 1 |
| San Francisco | 55 | 43 | .561 | 2½ |
| Milwaukee | 54 | 45 | .545 | 4 |
| Philadelphia | 53 | 49 | .520 | 6½ |
| St. Louis | 51 | 51 | .500 | 8½ |
| Pittsburgh | 52 | 53 | .495 | 9 |
| Chicago | 50 | 56 | .472 | 11½ |
| Houston | 43 | 57 | .430 | 15½ |
| New York | 34 | 70 | .327 | 26½ |

Saturday's Results

Chicago 7, Pittsburgh 6

New York 4, Philadelphia 3, 11 innings

Cincinnati 11, Houston 4

San Francisco 3, Milwaukee 1

St. Louis 4, Los Angeles 3, night

Today's Games

Los Angeles (Koufax 17-4) at St. Louis (Sadecki 2-8)

New York (Parsons 1-7) at Philadelphia (Bunning 11-7)

Houston (Cuellar 1-2 and Giusti 6-4) at Cincinnati (Jay 8-3 and Tsitouris 6-6), 2.

San Francisco (Herbel 7-5 and Sanford 4-4) at Milwaukee (Cloninger 13-8 and Blasingame 12-7), 2

Chicago (Ellsworth 12-6 and Jackson 9-13) at Pittsburgh (Law 11-9 and Schwall 6-4), 2

## Marichal Earns Number Sixteen Over Milwaukee

MILWAUKEE (AP) — Righthander Juan Marichal pitched a three-hitter for his 16th victory of the season Saturday as the San Francisco Giants defeated the Milwaukee Braves 3-1.

The Giants gave Marichal, who has lost eight, a two-run lead in the second inning, on a single by Jim Hart, a run-scoring double by Jesus Alou and a run-scoring single by Hal Lanier.

Hart added another run in the sixth with his 10th home run.

| SAN FRANCISCO | ab | r | h | bi | MILWAUKEE | ab | r | h | bi |
|---|---|---|---|---|---|---|---|---|---|
| Schf'ld ss | 4 | 0 | 0 | 0 | F.Alou cf | 4 | 1 | 2 | 0 |
| Davenp't 3b | 4 | 0 | 0 | 0 | Mathews 3b | 4 | 0 | 0 | 0 |
| Mays cf | 4 | 0 | 0 | 0 | Aaron rf | 4 | 0 | 0 | 1 |
| Hart lf | 3 | 2 | 2 | 1 | Torre c | 4 | 0 | 1 | 0 |
| M.Alou lf | 1 | 0 | 1 | 0 | Oliver 1b | 3 | 0 | 0 | 0 |
| McCovey 1b | 4 | 0 | 0 | 0 | Carty lf | 3 | 0 | 0 | 0 |
| J.Alou rf | 4 | 1 | 1 | 1 | Menke ss | 3 | 0 | 0 | 0 |
| Lanier 2b | 4 | 0 | 2 | 1 | Bolling 2b | 3 | 0 | 0 | 0 |
| Bertell c | 4 | 0 | 0 | 0 | LeMaster p | 1 | 0 | 0 | 0 |
| Marichal p | 3 | 0 | 1 | 0 | Cline ph | 1 | 0 | 0 | 0 |
| | | | | | Jones ph | 1 | 0 | 0 | 0 |
| Totals | 35 | 3 | 7 | 3 | Totals | 31 | 1 | 3 | 1 |

| | |
|---|---|
| San Francisco | 020 001 000—3 |
| Milwaukee | 000 000 001—1 |

E—J. Alou, Mathews, Menke. DP—Milwaukee 1. LOB—San Francisco 5, Milwaukee 3.

2B—J. Alou. HR—Hart (10).

| | IP | H | R | ER | BB | SO |
|---|---|---|---|---|---|---|
| Marichal W, 16-8 | 9 | 3 | 1 | 0 | 0 | 6 |
| LeMaster L,4-8 | 6 | 5 | 3 | 3 | 0 | 6 |
| Osinski | 2 | 1 | 0 | 0 | 0 | 1 |
| O'Dell | 1 | 1 | 0 | 0 | 0 | 1 |

PB—Torre, Bertell. T—203. A—5,796.

## Southern Says Davenport Inks Letter Of Intent

BATON ROUGE (AP)—Southern University said Saturday Willie Davenport, who defeated ace hurdlers Hayes Jones and Blaine Lindgren in the last Olympic trials, has signed a letter of intent.

The university said Davenport is expecting to be released from the Army in early September. Davenport, who clocked 13.6 in winning the trials last year, joined the Army after graduating from high school in Warren, Ohio.

A pulled muscle kept him out of the Tokyo games.

Southern won the NAIA track title this year.

# Dixie Seniors Unique

By STUART HILL
World Sports Writer

Monroe sends a unique collection of young baseball players into the Dixie Senior World Series in Meridian, Miss., beginning Monday.

Of the 16 players squad, which draws talent from three local high schools, four are All-Stars for the past three consecutive years and five have been on the team for two years straight.

The four three-year men were members of the 1963 Monroe Dixie Senior team which swept to the first World Series title.

They are Kenny Cupples, Roy Holloway, Jay Eppinette and Don Corbin.

The double-year men are Skeeter Boyd, Alvin Parker, Ken Peters, Ray Youngblood, and Charles Floyd.

The manager and coach of the team are as accustomed to managing and coaching as the team members are to playing ball.

Manager Dave McKenzie spent some time with a professional team in the Texas Leagues, coached a West Monroe team in the Louisiana-Arkansas League and was a coach on the 1963 winning Dixie Seniors squad.

Jackie Neal, the present coach, was also a coach on the 1964 Monroe team which finished third in the state tourney.

The local seniors swept through the recent state tournament undefeated and compiled a total of 38 runs while giving up only four to opponents.

People close to the team speculate that this team is better than the one which won the world series.

"I think we have a real good ball club," says Neal. "If we can keep getting real good hitting and pitching, we stand a good chance in the series. Of course, Florida has almost the same team back that won the series last year and they will be real tough," he adds.

The lineup finds Boyd, just one of the three fine outfielders in Dixie Senior baseball by his coaches, in center; another Skeeter, this one LaSuzzo, in left and Ken Peters, described as a long ball hitter just coming out of a slump, in right.

In the infield are Eppinette at third, Lance Dreyer at second, Floyd at first and Corbin catching.

"Who on first," is seldom a problem but who's on second or shortstop can be a far more difficult, depending on who's pitching.

For example, Holloway might be at shortstop when not pitching, or Tom Brown might be at shortstop when Holloway or Eppinette pitches, and Eppinette might go to short when Holloway is hurling.

The pitching staff then, is made up of versatile players who are not lacking in credentials.

Brown threw 14 innings in the state tourney and gave up only one run and Cupples had a shutout credited to his pitching in the tourney.

The reserves are made up of Youngblood, pitcher and first baseman; Ryan Rogers, catcher; Stanley Lewis, outfielder; James Hale, outfielder; Billy Vallery, infielder and Parker, infielder.

The group leaves today at 8:30 a.m. from Benoit Recreation Center and will be quartered at Meridian College with the series' opening game against Georgia at 10 a.m. Monday.

Tournament headquarters will be the Downtowner Motel in Meridian.

## SPORTS PARADE

# Pigskin Time Nearly Here

**By Keith Prince**

It's getting close to that time again. In just better than a month we'll be hitting the prep pigskin trail, and by the middle of September college football will be going strong.

College sports publicity men are already beginning to make use of the mailways. We recently received a poop sheet on Southwestern from their able publicist, Bob Henderson, and with it a sheet was enclosed with the composite Gulf States Conference football schedule.

**It shows two playing dates in September and five Saturdays full of action in October and November, although most GSC schools finish regular season play on the third Saturday in November.**

Pre - conference action begins September 18 and the big game that night has Louisiana Tech in Houston for its date against Rice University. Also Northeast will be in Cape Girardeau, Mo. for its opener with Southeast Missouri State.

Everybody will face league opponents Saturday, October 2 when USL goes to Southeastern, Tech is at McNeese and Northeast plays Northwestern in Natchitoches.

And so it goes. The whirlwind season is nearly here. For GSC fans, once again Coach Joe Aillet's Tech Bulldogs appear mighty strong in preseason reports. Of course they've got to live through that Rice game which some folks seem to believe will hurt them more than help. It's too early for us to form an opinion about, but we will say this. Rice will not outweigh Tech as much as many people believe.

**Tech will have a line averaging right at 220 pounds, and this is adequate in most major college circles. Also, we know Coach Aillet and his club are looking forward to the contest. They, and the entire conference, have a lot to gain if the Bulldogs can put up a good battle.**

We do want to extend our best wishes at this time to Coach George Doherty, defensive coach at Louisiana Tech, who is hospitalized after suffering a heart attack last Sunday.

This man means an awful lot to Louisiana Tech football and he will be missed. But as Coach Aillet put it, "Football is not our concern here. The important thing, the only thing in fact, is for George to get well."

We know the entire conference joins us in wishing him a most speedy recovery.

One other little note of interest concerning GSC football. We bet you can't tell us how many states will be represented in clubs playing against GSC schools this fall? And also how many out of state schools GSC teams will play? There are eight states providing opposition for GSC teams including Alabama, Arkansas, Florida, Mississippi, Missouri, North Carolina, Tennessee and Texas.

**And of these eight Tennessee leads with four different schools in action against the GSC. In all there are 15 different out of state schools listed on GSC grid schedules.**

### Inspirational Sodas

POT LUCK: Coach Dolph Schayes of the Philadelphia 76ers played with some of the pro basketballers on a recent State Department tour. "In our first game in Italy," says Dolph, "we made a deal that the first player who allowed a basket in the second half had to buy sodas for the entire squad. . . The Italians didn't score for 12 minutes."

**Pro football is definitely not for the soft at heart — or anywhere else — as Marion Campbell, defensive line coach for the Minnesota Vikings, points out. He tells likely candidates the possibilities of the game like this: "No matter what play is called, you're going to get hit on every play. At least 70 plays a game are executed and we have 19 games, so it's close to 14,000 times a year that you'll get hit." I think I'll take my helmet and go home.**

Who's the winningest football team in the country? Chances are you'll say Notre Dame, Alabama or some other modern day powerhouse. If so, you're wrong. Yale is No. 1. . .The Ivy League crew has 604 victories against 165 losses and 50 ties. This is a .785 mark. Next comes Princeton with 567 wins, then Penn with 555, Harvard with 547, Michigan with 483 and Notre Dame with 476. The top ten rounds out with California (470), Texas (461), Army (445) and Dartmouth (429).

Despite talk that major league baseball is fading in popularity, a record baseball attendance of more than 22 million will be set this season if turnstiles continue to click at their present pace. An Associated Press survey recently showed that attendance is up 582,179 or 4.4 per cent over last season when the majors reached a high of 21,280,341 customers.

**Despite a few reports that Houston's Astrodome is not such a great place to watch a baseball game after all, there are quite a few folks who love it. In fact, Astrodome officials conservatively estimate that by the end of the first year of operation the Dome will have drawn four million, one hundred fifty thousand persons. That is over one million more than any single edifice in the world will draw in the same length of time. . .Pretty good for a rookie, wouldn't you say?**

According to Mr. Charles Gillette, president of the National Association of Travel Organizations, the following are the approximate average annual attendance at other leading edifices: Chicago's McCormick Place — 3,500,000; Los Angeles' Dodger Stadium — 3,250,000; Chicago's Museum of Science and Industry — 2,500,000; Paris' Eiffel Tower — 1,750,000; New York's Empire State Building — 1,500,000; Washington's Smithsonian Institute — 1,250,000; Paris' Louvre — 1,250,000; The UN Building in New York — 1,000,000; Rome Colosseum — 1,000,000.

No one could blame the Dodgers' Lou Johnson if he was getting a little gun shy. The LA outfielder is the major leagues' No. 1 target for being hit by a pitched ball this season. He has been hit only twice the past week and considers it a lucky week. For the entire campaign he has been hit once on the head, once on the thumb, once on the elbow, twice on the foot, and four times on the arm. He started the season a month late. . .Lots of luck, Lou.

NEW YORK Yankee manager Johnny Keane, left, is the only newcomer in this quartet, assembled for Old Timers Day at New York's Yankee Stadium Saturday. The former Yankees are from left after Keane: Joltin' Joe DiMaggio, Yogi Berra, and Charley (King Kong) Keller. The old-time Yankees played a brief contest before the regularly scheduled game, Yankees vs. Cleveland. (AP Wirephoto)

# Ashe Tops Osuna, Ralston Gets Win

DALLAS, Tex. (AP) — The United States took a 2-0 lead over Mexico in the American Zone Davis Cup finals Saturday as Dennis Ralston won easily over Antonio Palafox 6-2, 6-3, 6-2 after Arthur Ashe, the No. 2 U. S. singles player, upset Rafael Osuna, Mexico's No. 1 star, 6-2,6-3, 9-7.

Ralston made it a clean sweep for the day with steady overhands, stunning backhands and a strong service which Palafox rarely broke.

The American star, shedding his white hat in the third set, never was in trouble as Palafox' errors proved costly for the stocky, perspiring Mexican.

So devastating was Ashe's performance that Osuna was unable to break his service but once, this in the second set after Ashe double-faulted twice.

Ashe 21, first Negro to represent the U.S. in Davis Cup competition, sent his sizzling serves whizzing over the net repeatedly.

The match point came with Osuna lamely driving an Ashe serve into the net.

The swift American broke Osuna's service in the 15th game of the final set with an assist by a foot fault, one of four called against Osuna.

Osuna flirted with misfortune twice in the final set, falling behind on his own service in the 11th and 13th games. He trailed 15-40 and 0-40 respectively but rallied both times to hold his service.

Ashe launched his bid in the fourth game of the first set when he permitted the Mexican only one point. The service break held up and Ashe capped it by breaking Osuna's serve in the final game of the set.

Ashe kept Osuna flitting from one side of the court to the other and scored frequently with excellently placed smashes and passing shots.

Each took a love game in the pressure-packed third set but neither could whip the other's service until Ashe turned the trick to go ahead 8-7.

"I was ready for him," said Ashe after the surprisingly easy triumph. "I intended to be — that was the way we had planned.

"I think I was in a little better shape than Rafael was, and that makes a difference. I was pretty keyed up. I told myself I was going to move, move, move, and when I saw he was tiring I wanted to keep him moving."

Ashe takes a breather today as U. S. team captain George MacCall intends to send Ralston and Ham Richardson of Dallas against the Mexican doubles team, presumably Osuna and Palafox.

Ashe meets Palafox and Ralston goes against Osuna in the Monday finale.

Ralston, America's No. 1 ranked player, was never extended in disposing of Palafox and impressed the standing room crowd of nearly 4,000.

America's non-playing captain, George MacCall, had nothing but praise for Ashe.

"I think he was serving as close to the top as I've ever seen him," he said.

"Arthur was wonderful, wonderful, his serves his whole play," Osuna said of the Negro collegian from UCLA.

Pancho Contreras, the Mexican captain, predicted a victory in today's doubles and declared "we haven't lost yet."

# *Oliva's Base Running Sparks Twins To Win*

MINNEAPOLIS-ST. PAUL (AP) — Tony Oliva raced home all the way from second on an infield grounder in the 11th inning, giving the American League-leading Minnesota Twins a 2-1 victory over Baltimore Saturday.

With one out and Oliva at second and Harmon Killebrew on at first with an intentional walk, Joe Nossek grounded to third baseman Brooks Robinson. Robinson threw to second, forcing Killebrew, and when Jerry Adair fired to first trying for a double play, Oliva continued around third and scored.

Oliva had led off the 11th with a single against Stu Miller and was sacrificed to second. Killebrew then was walked.

John Miller held the Twins scoreless on three hits until the ninth when Jimmie Hall led off with a double. Jim Kaat ran for Hall and scored the tying run as Killebrew singled.

Miller, who had worked only 36 2-3 innings prior to Saturday, permitted only one Minnesota runer to reach second base before the ninth.

Minnesota starter Jim Perry yielded only five hits before being lifted for a pinch hitter in the eighth.

Baltimore scored in the second inning on two singles, a walk and a fielder's choice.

Perry might have gotten out of the second without the Orioles scoring, except for a bobbled grounder by Killebrew at third base.

Baltimore loaded the bases as Robinson reached first on a slow-hit single down the third base line, John Powell singled to center and Perry walked Curt Blefary.

Adair then hit a sharp grounder toward Killebrew. He played the ball off his chest and recovered, but had time only to dive to third base to get a force out. Robinson scored on the play.

| BALTIMORE | ab | r | h | bi | MINNESOTA | ab | r | h | bi |
|---|---|---|---|---|---|---|---|---|---|
| Siebern 1b | 4 | 0 | 0 | 0 | Versalles ss | 5 | 0 | 1 | 0 |
| Brandt lf | 1 | 0 | 1 | 0 | Quilici 2b | 5 | 0 | 0 | 0 |
| Aparicio ss | 4 | 0 | 1 | 0 | Oliva rf | 4 | 1 | 2 | 0 |
| **Snyder cf** | 5 | 0 | 0 | 0 | Hall cf | 4 | 0 | 1 | 0 |
| Robinson 3b | 4 | 1 | 1 | 0 | Kaat pr | 0 | 1 | 0 | 0 |
| Powell lf | 4 | 0 | 2 | 0 | W'th'gt'n p | 0 | 0 | 0 | 0 |
| Blefary rf | 3 | 0 | 0 | 0 | Killeb'w 3b | 3 | 0 | 1 | 1 |
| Bowens rf | 0 | 0 | 0 | 0 | Mincher 1b | 3 | 0 | 0 | 0 |
| Adair 2b | 4 | 0 | 1 | 1 | Nossek cf | 1 | 0 | 0 | 1 |
| Brown c | 4 | 0 | 0 | 0 | Allison lf | 4 | 0 | 0 | 0 |
| J.Miller p | 3 | 0 | 0 | 0 | Zim'man c | 2 | 0 | 1 | 0 |
| S.Miller p | 1 | 0 | 0 | 0 | V'ld'pino ph | 1 | 0 | 0 | 0 |
| | | | | | Battey c | 1 | 0 | 0 | 0 |
| | | | | | Perry p | 1 | 0 | 0 | 0 |
| | | | | | Rollins ph | 1 | 0 | 0 | 0 |
| | | | | | Kindall 3b | 1 | 0 | 1 | 0 |
| Totals | 37 | 1 | 6 | 1 | Totals | 36 | 2 | 7 | 2 |

Two out when winning run scored.

| | |
|---|---|
| Baltimore | 010 000 000 00—1 |
| Minnesota | 000 000 001 01—2 |

E—Versalles. DP—Baltimore 1, Minnesoia 2. LOB—Baltimore 6, Minnesota 8. 2B—Adair, Hall. 3B—Aparicio. S—Perry, Aparicio, Worthington.

| | IP | H | R | ER | BB | SO |
|---|---|---|---|---|---|---|
| J.Miller | 8 1-3 | 5 | 1 | 1 | 2 | 5 |
| Haddix | 0 | 0 | 0 | 0 | 1 | 0 |
| S.Miller L, 6-5 | 2 1-3 | 2 | 1 | 1 | 1 | 1 |
| Perry | 8 | 5 | 1 | 1 | 1 | 2 |
| Pleis | 1 | 0 | 0 | 0 | 1 | 2 |
| W'th'gt'n W, 9-5 | 2 | 1 | 0 | 0 | 0 | 1 |

Haddix faced 1 man in 9th.
T—2:50. A—29,033.

# New York Mets Defeat Phillies In 11th Frame

PHILADELPHIA (AP) — Johnny Stephenson's pinch double drove in Johnny Lewis with the winning run in the 11th inning as the New York Mets edged Philadelphia 4-3 Saturday.

Lewis had walked with two out and moved to second on Bobby Klauss single. Jack Baldschun's 3-2 pitch into left field, delivering the tie-breaking run.

It was the second time in eight days that Stephenson had beaten Balschun with a pinch hit driving in the winning run.

Gordon Richardson saved the victory for Gary Kroll, coming on with two on and none out in the bottom of the 11th and retiring the side.

Charley Smith smacked a three-run homer off Chris Short in the first inning, giving New York a 3-0 lead. But the Phillies tied it with single runs in the first, second and fourth innings.

Dick Stuart, who hit his 18th homer in the second, doubled in the fourth and scored the tying run on Clay Dalrymple's single. Doubles by John Callison and Tony Gonzalez gave the Phillies their first run.

| NEW YORK | ab | r | h | bi | PHILADELPHIA | ab | r | h | bi |
|---|---|---|---|---|---|---|---|---|---|
| Chr'top'r rf | 4 | 0 | 0 | 0 | Rojas 2b | 6 | 0 | 0 | 0 |
| Hiller ph | 1 | 0 | 0 | 0 | Allen 3b | 5 | 0 | 1 | 0 |
| Swoboda lf | 5 | 0 | 0 | 0 | Callison rf | 5 | 1 | 2 | 0 |
| Lewis cf | 3 | 1 | 1 | 0 | Covington lf | 4 | 0 | 2 | 0 |
| Klaus 2b | 5 | 0 | 2 | 0 | Gonzalez cf | 5 | 0 | 2 | 1 |
| C'niz'aro c | 4 | 0 | 1 | 0 | Stuart 1b | 3 | 2 | 2 | 1 |
| Step'son ph | 1 | 0 | 1 | 1 | Taylor ph | 0 | 0 | 0 | 0 |
| Schaffer c | 0 | 0 | 0 | 0 | Dal'mple c | 5 | 0 | 1 | 1 |
| Fisher p | 3 | 0 | 1 | 0 | Wine ss | 3 | 0 | 1 | 0 |
| Kranep'l ph | 1 | 0 | 1 | 0 | Briggs ph | 1 | 0 | 1 | 0 |
| Jackson pr | 0 | 0 | 0 | 0 | H'rnst'in 1b | 1 | 0 | 0 | 0 |
| Cowan rf | 0 | 0 | 0 | 0 | Short p | 3 | 0 | 0 | 0 |
| | | | | | Johnson ph | 1 | 0 | 0 | 0 |
| | | | | | Corrales ph | 0 | 0 | 0 | 0 |
| Totals | 42 | 4 | 11 | 4 | Totals | 42 | 3 | 12 | 3 |

| | |
|---|---|
| New York | 300 000 000 01—4 |
| Philadelphia | 110 100 000 00—3 |

E—None. DP—New York 2, Philadelphia 1. LOB—New York 9, Philadelphia 10.

2b—Fisher, Stephenson, Callison, Gonzalez, Stuart. HR—Smith (11). Stuart (18).

| | IP | H | R | ER | BB | SO |
|---|---|---|---|---|---|---|
| Fisher | 9 | 11 | 3 | 3 | 2 | 5 |
| Kroll W, 6-6 | 1 | 1 | 0 | 0 | 0 | 0 |
| Richardson | 1 | 0 | 0 | 0 | 1 | 0 |
| Short | 9 | 8 | 3 | 3 | 2 | 5 |
| Baldschun L, 5-3 | 1 2-3 | 3 | 1 | 1 | 2 | 2 |
| Roebuck | 1-3 | 0 | 0 | 0 | 0 | 0 |

Kroll faced one man in 11th.
HBP—By Kroll, Amaro. T—3:54. A—10,207.

# Sharon Miller Takes Runaway Amateur Victory

DUBUQUE, Iowa (AP) — Red-haired Sharon Miller captured the Women's Trans-Mississippi Amateur golf title Saturday with a runaway 9 and 8 victory over her erratic Michigan rival, Joyce Kazmierski.

Miss Miller, 24-year-old Battle Creek, Mich., school teacher, shot to a surprising 11-hole lead by matching par on the first 15 holes and coasted to the championship as a balky putter spoiled the hopes of her Detroit opponent in the 36-hole showdown.

Playing almost flawlessly, Miss Miller went over par on only three holes and had one birdie.

Miss Miller finished her round with a one over par 73, nine strokes fewer than Miss Kazmierski, who had 11 bogies and one double bogey in her disastrous start.

The 1965 football season marks the 33rd for the Southeastern Conference.


Here's how you can pay off a whole pile of bills!

With a loan from us, you can pay off a big, bothersome pile of bills at once. Then, you repay your loan with only one easy payment each month.

Billy Kennedy

★ Quick Service ★ Confidential Service

36 MOS. TO PAY ON CONSOLIDATION

LOANS

One call to our office and your money will be waiting for you. We'll loan you the necessary cash to pay off all your debts. Come in now!

Gulfco Finance Co.

Notchitoches Ph. 325-4626 West Monroe

"The Home of Speedy Cash"



Walt's Special!

● SATURDAY AND ● SUNDAY

BARRELL of BROASTED CHICKEN

2½ WHOLE CHICKENS (20 PIECES) $3.25

WHOLE BROASTED CHICKEN $1.49

Catfish Steak & Hush Puppies $1.25

★ SPECIALS FOR TAKE-OUT ORDERS ONLY

Private Dining Room Available for Parties, Club Meetings, etc. Call for Reservation.

Walt's Restaurant

1315 Cypress West Monroe Phone 322-9396



Rivers Announces End-of-Year

Close-Out!

From Now 'Til New-Model Time

To enable us to get ready for the '66 models, we MUST SELL all remaining '65 Fords . . . and to do this, we're CUTTING PRICES drastically. This is the time of year thousands wait for . . . the End-of-Year CLOSE OUT! We have all the '65's we can get. No more orders can be placed . . . ALL must go, including some Demonstrators and Executive Cars.

All '65's Must Go!

This Week's Special

36 Galaxie 500 Hardtops

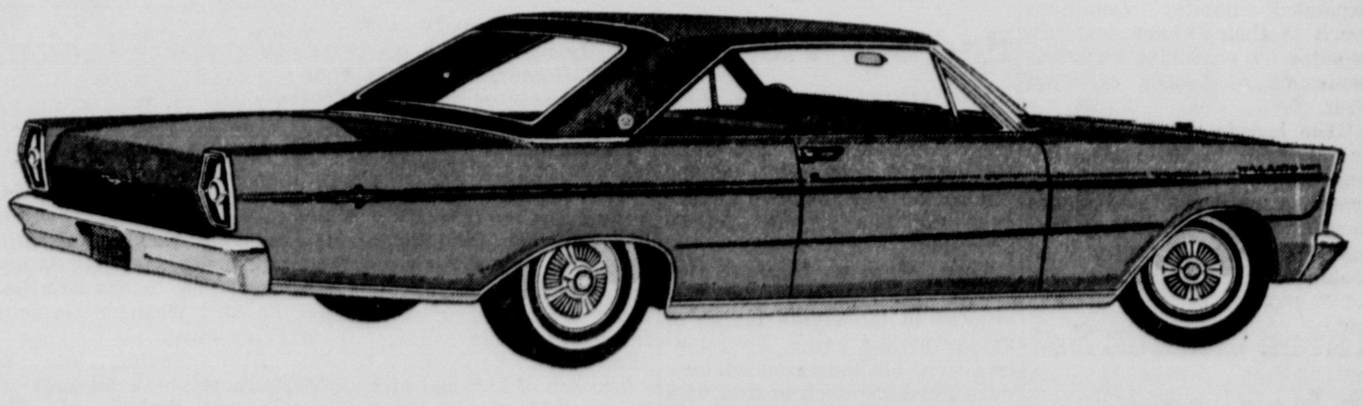

Starting as low as... $2313

Your Last Chance to Get a '65 Ford!

1st Come, 1st Served on Remaining Stock

NO. 1 IN SALES IN NO. LA.

RIVERS FORD MONROE WEST MONROE

NO GIMMICKS NO GIVE-AWAY JUST HONEST SAVINGS ON '65 FORDS

SWIVEL-HIPPED Roger Staubach of Navy, left, runs for an 11-yard gain as Oklahoma tackle Ralph Neely (71) prepares to throw a block against oncoming Chicago Bears' linebacker Mike Reilly (62) in a scrimmage game at Rensselaer, Ind., last week. Running up is Bob Breitenstein (74) of Tulsa. The college All Stars will play the Cleveland Browns, champions of the National Football League at Chicago next Friday. (AP Wirephoto)

# Collegians Expected To Rely On Airways Against Browns

CHICAGO (AP) — The champion Cleveland Browns of the National Football League rate at least 14-point favorite, but a hefty, aerial-sharp collegiate squad could explode an upset in the 32nd All-Star Football Game at Soldier Field Friday night.

Some wagering reportedly pegged the Browns as much as a 17-point choice in this renewal of a series replete with hard and thrilling play since its inception by the Chicago Tribune in 1934.

However, two years ago, the Green Bay Packers were almost three-touchdown favorites, but were upended by the passing wizardy of Wisconsin's Ron Vanderkelene, 20-17.

Last year's All-Stars held a 10-7 halftime lead, before losing to the Chicago Bears 28-17, putting the pros ahead 20-9-2 in the big charity game.

Friday night's game, marks Otto Graham's eighth All-Star coaching stint.

It will be televised and broadcast nationally via American Broadcasting Company beginning at 9 p.m., EST.

Graham, head coach at the Coast Guard Academy, New London, Conn., hand-picked an All-Star squad from the 1964 crop of college seniors which has size and fine forward passing and receiving talent.

Graham, one of the NFL passing greats with the Browns, has four heralded quarterbacks of such comparable ability that his starting choice has been a problem since the All-Star workouts began at Northwestern University July 16.

They include Navy's Roger Staubach, Notre Dame's John Huarte, California's Craig Morton, and Michigan's Bob Timberlake. All except Timberlake were renowed as collegiate passers and Graham says of the hard-running Timberlake: "This young man is a better passer than most people think."

Graham rates his receivers the best of his All-Star regime. They include Florida State's Fred Biletnikoff, Notre Dame's Jack Snow, Oklahoma's Lance Rentzel, and Olympic sprint champion Bob Hayes of Florida A&M.

Graham points out that any aerial success against the Browns hinges on the protection ability of such All-Star forwards as Bob Breitenstein, Tulsa (260); Ralph Neely, Oklahoma (250); Harry Schuh, Memphis State (271); Jim Wilson, Georgia (265); Jim Davidson, Ohio State (235); Archie Sutton, Illinois (265); Bill Curry, Georgia Tech (220); and Joe Cerne, Northwestern (235).

The All-Stars will bank on the likes of tackle Steve Delong of Tennessee (240); end Jerry Rush of Michigan State (247); and linebackers Dick Butkus, Illinois (245); Don Croftcheck, Indiana (227); and Dave Simmons, Georgia Tech (245), to shackle the Browns' great fullback, Jim Brown, and running mate Ernie Green.

**Wild Life**

# Officials Survey Bird Conditions

The Louisiana Wild Life and Fisheries Commission released a report Saturday of a survey in Canada that was made during the week of July 18 — 23 dealing with an inspection of waterfowl conditions in preparation for the Mississippi Flyway Council meeting that is scheduled to be held in St. Louis, Mo., on August 5 and 6.

J. D. Hair, Jr., director of the commission who will head the commission's delegation to the flyway council meeting in St. Louis, revealed that commission personnel, accompanied by Dr. Leslie L. Glasgow, professor of game management at LSU, flew 7,500 miles in 55 flying hours to inspect nesting results and habitat conditions in western Manitoba, Saskatchewan, Alberta and parts of the Northwest Territory, and both eastern North Dakota and South Dakota.

In addition to Glasgow, those making the trip included Clark Hoffpauir, waterfowl biologist for the commission; Richard K. Yancey, assistant director; and Nelson Summerell, pilot.

Hair said that the general purpose of the trip was to gather firsthand information on waterfowl populations in preparation for the Mississippi Flyway Council meeting in St. Louis, at which time the 14 states in the flyway will formulate recommendations on the 1965-66 waterfowl hunting season and bag limits to be presented to the U. S. Department of Interior.

"As a whole," the report states, "'water conditions were found to be much improved over last year, particularly in the prairie and parkland pothole and marsh type habitat. An estimated 25 million or more ducks that returned to the breeding grounds during the spring found the improved and expanded habitat conditions much to their liking and responded by producing countless thousands of broods of large sizes.

"The broods range from two or three up to 10 in size and from downy young to two-thirds grown. A number of lone drakes were observed, indicating that some late nesting was still in progress. Concentrations of moulting adults were observed on the large lakes and marshes. Gadwall, widgeon, scaup, shovellers and pintails were much in evidence.

"The fall flight of ducks," the report continues, "into the Mississippi Flyway is going to be very good and in excess of last year."

Hair said that the team of observers reported last year that the prairie pothole region was found to be largely dry; however, heavy usage of the prairie region was noted this year. In addition, the northern territory which produced most of last year's broods continued on a par with last year. Brood production was found to be very good this year in the north and much better than last year. He added that many Ducks Unlimited projects were seen during the aerial inspection and were found to be in excellent condition and occupied by large numbers of ducks.

Many of the ducks produced on the DU projects will winter in Louisiana and the efforts of Louisiana sportsmen and the commission to support DU are producing dividends, he said.

The group which Hair will head to St. Louis for the Mississippi Flyway Council meeting August 5 and 6 will include Yancey and Hoffpauir.

The Waterfowl Advisory Committee meeting with members of the U. S. Fish and Wildlife Service will take place in Washington, D. C. on August 10 and 11. Delegates from the Mississippi Flyway Council, as well as the Pacific, Central and Atlantic Flyways will also attend the Washington meeting.

## Three Games Set In Northeast's Amateur League

TALLULAH (Special) — Three games are on tap today in the Northeast Amateur League.

Delhi will be at Rayville, Tallulah goes to Robinson and Oak Grove goes to Lake Providence.

Regular season play concludes Wednesday night with Oak Grove at Delhi, Robinson playing at Lake Providence and the Vicksburg All-Stars visiting Tallulah.

Regardless of the outcome of these final two playing dates, Tallulah has clinched first place with a 15-3 mark, Oak Grove has won second and Delhi has sewed up third.

Lake Providence - Robinson are tied for fourth.

The double elimination playoff tournament will begin August 9 and will alternate from night to night between Tallulah and Delhi.

## Green's Triple Paves Way For Red Sox Victory

LOS ANGELES (AP) — Lenny Green tripled in the ninth inning and scored on Aubrey Gatewood's wild pitch, giving the Boston Red Sox a 4-3 victory over the Los Angeles Angels Saturday.

There were no incidents following the free-for-all that erupted in the eighth inning of Friday night's game. Four batters were hit and three pitchers were fined $50 each in that wild contest.

The Red Sox, who tied the game twice at 1 and 2, went ahead 3-2 in the seventh inning on singles by Carl Yastrzemski and Felix Mantilla followed by Lee Thomas' double.

| BOSTON | ab | r | h | bi | LOS ANGELES | ab | r | h | bi |
|---|---|---|---|---|---|---|---|---|---|
| Green cf | 4 | 1 | 1 | 0 | Pearson cf | 3 | 0 | 2 | 0 |
| Malzone 3b | 5 | 1 | 1 | 0 | Fregosi ss | 3 | 1 | 1 | 1 |
| Yastr'ski lf | 5 | 1 | 2 | 0 | Smith lf | 4 | 0 | 1 | 1 |
| Mantilla 2b | 4 | 0 | 1 | 0 | Adcock 1b | 4 | 0 | 1 | 0 |
| Thomas 1b | 5 | 0 | 2 | 2 | Cardenal pr | 0 | 0 | 0 | 0 |
| Tillman c | 5 | 1 | 2 | 0 | Power 1b | 1 | 0 | 0 | 0 |
| Gosger rf | 3 | 0 | 1 | 0 | Clinton rf | 4 | 1 | 0 | 0 |
| Bressoud ss | 4 | 0 | 1 | 1 | Rodgers c | 4 | 0 | 1 | 0 |
| Lonborg p | 1 | 0 | 0 | 0 | Knoop 2b | 3 | 0 | 1 | 1 |
| Petroc'li ph | 1 | 0 | 0 | 0 | Schaal 3b | 1 | 0 | 0 | 0 |
| | | | | | Ranew ph | 0 | 0 | 0 | 0 |
| | | | | | Lopez p | 2 | 0 | 1 | 0 |
| | | | | | Spangler ph | 0 | 1 | 0 | 0 |
| | | | | | Satriano 3b | 1 | 0 | 0 | 0 |
| Totals | 37 | 4 | 11 | 3 | Totals | 30 | 3 | 8 | 3 |

Boston .......... 000 101 101—4
Los Angeles .......... 010 010 100—3

E—Knoop. DP—Boston 1, Los Angeles 1. LOB—Boston 11, Los Angeles 11.
2B—Tillman, Thomas, Knoop. 3B—Green, Smith, Rodgers. SB—Green, Clinton, Fregosi, Spangler. S—Lonborg, Pearson. SF—Fregosi.

| | IP | H | R | ER | BB | SO |
|---|---|---|---|---|---|---|
| Lonborg | 7 | 6 | 3 | 3 | 5 | 6 |
| Radatz W, 5-8 | 2 | 2 | 0 | 0 | 4 | 1 |
| Lopez | 6 2-3 | 9 | 3 | 3 | 3 | 4 |
| Sukla | 1-3 | 0 | 0 | 0 | 0 | 0 |
| Lee | 1 | 0 | 0 | 0 | 0 | 0 |
| Gatew'd L, 1-4 | 1-3 | 2 | 1 | 1 | 1 | 0 |
| May | 2-3 | 0 | 0 | 0 | 0 | 0 |

WP—Gatewood. T—3:07. A—4,859.

LSU plays 7 of its 10 football games at night this season.

## Louisiana Tech Sprinter Injured In Cotton Valley

HOMER (Special) — Reggie Day, Louisiana Tech track star from Homer, suffered compound fractures in both bones in the right leg in an oil field accident in Cotton Valley this week.

The accident occurred when a pumping unit broke and his leg was caught between the gear box and a counterweight.

Day was treated at Springhill General Hospital and was transferred to Doctors Hospital in Shreveport.

The son of Mr. and Mrs. J. T. Day, of Homer, Day was an outstanding track and football star at Homer High School. He won first in 100 and 220 dashes in the state AA track meet as a junior. He set a Tech record of 20.9 in the 220 this spring.

## Races On Tap At Speedway

Time trials are set for 1:30 and races begin at 2 p.m. today at the West Monroe Speedway.

The show, now under the new management of the Traweek brothers, will feature over 20 of the area's top drivers.

Admission will be $1 for adults and 50 cents for children under 12.

The track is located three miles south of the spray pond on the Jonesboro Road. The road is now under construction but is open for the Speedway.

### He's Worth $400,000

# Jets' Joe Namath: A Born Winner

PEEKSKILL, N.Y. (AP) — What makes Joe Namath worth $400,000?

Coach Weeb Ewbank of the New York Jets pondered the question and then told about his little snooping escapade during the first days of training.

"I've always liked to get a look at my quarterbacks in a huddle without them knowing about it," Ewbank explained. "So I just stepped over toward the huddle and listened to Namath talking to the players.

"Well, he has the same knack already that some of the great ones had, like Otto Graham. He takes charge. All through his career, he's been a winner. And he just doesn't know how to lose."

And Namath kept right on winning in his professional debut Wednesday night when he pitched the Jet yearlings to a 23-6 verdict to the Boston Patriot freshmen. Namath tossed two scoring passes and set up a third marker with another aerial.

In all he had nine completitions in 19 attempts for 106 yards. Two of his flips were intercepted, one when Namath threw although he was not set properly.

"But he didn't make a single glaring error out there and he's going to get better," enthused Ewbank.

His leadership quality — the ability to transmit his confidence in the execution of a play — blended with his natural skills has made Namath one of the most talked about athletes in sports history .

Namath, however, may be one of the least talkative athletes in sports history.

Constantly questioned by probing reporters, Namath has developed a series of defensive one-liners that would do justice to Bob Hope.

At the Jets camp recently, an interview went like this:

Question: Joe, what about all that money you're getting?

Namath: What money?

Question: Joe, you must be teased about the $400,000 you're getting. Can you tell us what some of the players say?

Namath, laughing: None of your business.

Question: Joe, how did you learn to release the ball so quickly?

Namath: Playing as a kid in the streets — you don't get much blocking.

Question: Joe, what do you do in your spare time?

Namath: Answer silly questions from newspapermen.

But it isn't always a laugh and a quick retort for the swarthy quarterback, who readily admits his problems when the talks turns to the serious aspects of football.

"I worry," he admitted. "All the time every day. I've had trouble with some things. I haven't had trouble executing plays, but I've had some trouble remembering them all. And I've had a hard time trying to get used to stepping back and taking my time throwing."

What about his right knee, which was operated on this winter:

"That's difficult to say yet," he said. "My right leg muscles aren't as big yet as the other leg but it hasn't bothered me so it must be all right."

Namath, however, still wears a brace on the knee, despite the fact that he has been lifting weights with the leg to strengthen it.

Can a team win with a rookie quarterback?

"Nobody really knows," said Ewbank. "But there was one — the Cleveland Rams in 1945 with Bob Waterfield. I'll say this, though, if a team can win with a rookie quarterback we have the kind you do it with."

Clive Rush, the backfield coach, says he intends to bring Namath along slowly, teaching him one run and one pass play each day.

"His general problems will be in experience and becoming adjusted to the receivers. He's got to learn to recognize pro defense. We know he'll need time and we're not going to push him.

"But there's no question about him. We think he has everything in the way of talent."

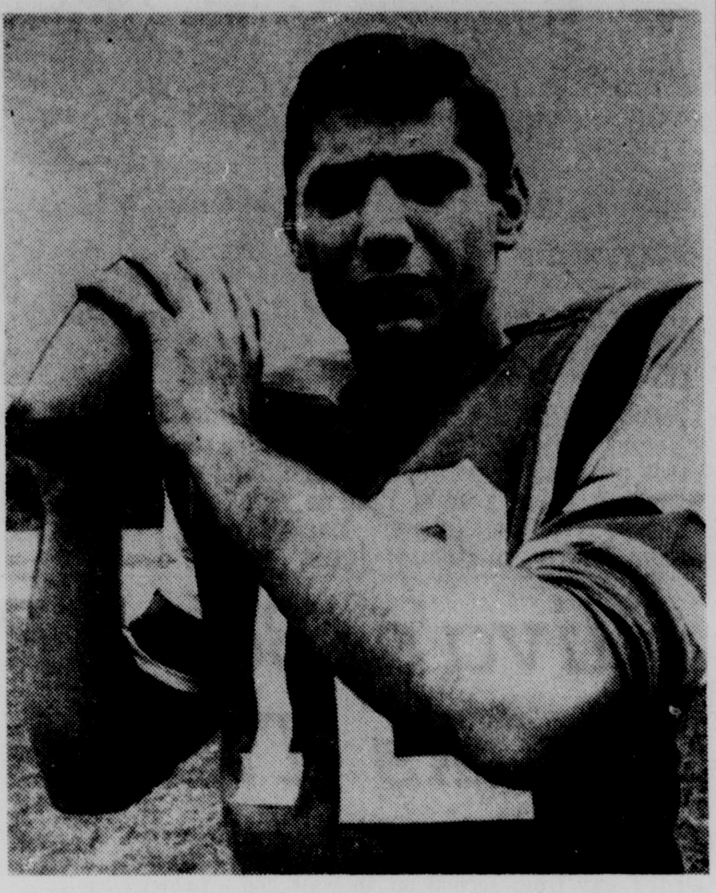

NEW YORK JETS $400,000 quarterback Joe Namath, shown limbering up his passing arm at the Jets training camp in Peekskill, N.Y., just dosen't know how to lose according to his coach, Weeb Ewbank. Ewbank says Namath takes charge in the huddle just like a pro. "His general problems will be in experience and becoming adjusted to receivers," Ewbank said. (AP Wirephoto)

## Little League

Tommy Peters knocked a home run and hurled a two-hitter as North Monroe beat Montgomery Ward 10-3 in Little League play Saturday.

| | | | | |
|---|---|---|---|---|
| Montgomery | 000 012-3 | 2 | 1 |
| N. Monroe | 052 12x-10 | 8 | 6 |

WB—Peters and Moore; LB—Anthony-Anthony.

Friendly Finance played five runs in the last inning to down Twin City Printing 10-9. Lee homered while Holman went 3-4 for the losers. Leath had a home run for Friendly.

| | | | |
|---|---|---|---|
| Friendly | 103 015-10 | 8 | 1 |
| Twin City | 411 030-9 | 9 | 1 |

WB—Via, Leath; LB—Fisher, and Redmond.

Kellogg Lumber scored in every inning but the fourth to beat Twin City Glass 11-2. Dodson led the winners with two hits.

| | | | |
|---|---|---|---|
| Kellogg | 415 01-11 | 13 | 7 |
| Twin City | 002 00- 2 | 2 | 0 |

WB—Poe and Dodson; LB—Accardo and Evans.

The Palace used a four run fourth to beat North Monroe 6-2. Bishop had a home run for the Palace and Peters had the only two hits for the losers.

| | | | |
|---|---|---|---|
| North Monroe | 200 000-2 | 2 | 2 |
| Palace | 000 42x-6 | 4 | 1 |

WB—Tucker and Richears; LB—Newsom and Gibson.

Green Brothers pushed across two runs in the sixth inning to beat Gays 3-2. Carson went 2-3 for the winners and Dyer had a four-bagger for Gays.

| | | | |
|---|---|---|---|
| Green Brothers | 000 012-3 | 4 | 5 |
| Gays | 010 100-2 | 10 | 3 |

WB—Brown and Nelson; LB—Leibowitz and Lary.

Monroe Brick topped the News Star 5-4 despite a two-hitter by Wiley of the losers.

| | | | |
|---|---|---|---|
| News Star | 000 103-4 | 3 | 8 |
| Monroe | 003 20x-5 | 2 | 7 |

WB—Dickens and Lund; LB—Wiley and Kennedy.

INTER-CITY COMPETITION
(All Games Will Be 1¾ Hour Long.)

**Monday**
Monroe Brick vs La. Machinery, 5:00
Monroe Police vs Optimist Club, 7:00
(Games at Campbell Field)
Montgomery Ward vs Green Bros., 5:00
News Star vs A & A Music, 7:00
Games at Bendel Stadium)
K.L.I.C vs Texaco, 7:00
(Game at Lion Stadium)

**Tuesday**
K.L.I.C vs Eastgate Merchants, 6:00
(Game at Campbell Field)
The Palace vs Monroe Brick, 5:00
Monroe Police vs N. Monroe Lions, 7:00
(Games at Bendel Stadium)
Purity Ice Cream vs News Star, 5:00
Monroe Fire Dept. vs Twin City Printing, 7:00
(Games at Lion Stadium)

**Wednesday**
Purity Ice Cream vs A & C Music, 5:00
Gay Clothing vs Fire Dept., 7:00
(Games at Campbell Field)
Friendly Finance vs Van Trow, 5:00
Eastgate Merchants vs Texaco, 7:00
(Games at Bendel Stadium)
The Palace vs La. Machinery, 5:00
N. Monroe Lions vs Monroe Optimist, 7:00
(Games at Lion Stadium)

**Thursday**
Gay Clothing vs Twin City Printing, 7:00
(Game at Bendel Stadium)

## Marty Fleckman Upset By Smith

BENTON HARBOR, Mich. (AP) — Bob Smith of Sacramento State and Big Ten champion Bill Newton of Michigan pulled major upsets Saturday in advancing to the semifinals of the 63rd Western Amateur Golf Tournament.

Also moving into Sunday morning's semifinals were George Boutell of Phoenix, Ariz., 21-year-old recent Trans-Mississippi titlist, and Bunky Henry of Valdosta, Ga., 21-year-old Georgia Tech senior.

Smith, shooting som eof the finest golf of the day in a steady rain that increased the treachery of the par 35-36—71 Point O'-Woods course, defeated medalist Marty Fleckman 1-up in the quarter-finals.

## Athletic Director For Southern U. Resigns Position

BATON ROUGE (AP) —The resignation of Robert H. Lee as athletic director and head football coach at Southern University was announced Saturday.

His successor was not immediately named.

Lee quit because of health reasons. The university said he would become a professor of physical education.

# Barker's Hit Takes Yankees Past Tribe

NEW YORK (AP) — Ray Barker's double with two out in the bottom of the ninth inning scored Elston Howard with the winning run as the New York Yankees came from behind to defeat the Cleveland Indians 7-6 before an Old Timers' Day crowd of 41,230 Saturday.

Jack Spring, fourth Cleveland pitcher, retired the first two batters in the ninth but issued a pass to Howard before Barker cracked a 3-2 pitch into left center, scoring Howard all the way from first base.

Joe Pepitone shared the hero's laurels with Barker, a last minute substitute for Mickey Mantle, who was in the original starting line-up but had to be excused because of a recurrence of aches and pains.

Pepitone, moved from first base to right field, crashed two home runs, his 14th and 15th of the season. Joe's second homer came with Tommy Tresh on base in the seventh inning and tied the score at 6-6.

The Indians ripped starter Whitey Ford for five singles and three runs in the first ining.

They chased Ford in the third when Fred Whitfield followed Rocky Colavito's triple with a home run increasing Cleveland's lead to 5-1.

The homer was the 16th of the season for Whitfield and his seventh off Yankee pitching. Whitfield collected two other hits and drove in three runs for the afternoon.

| CLEVELAND | ab | r | h | bi | NEW YORK | ab | r | h | bi |
|---|---|---|---|---|---|---|---|---|---|
| Brown ss | 5 | 0 | 0 | 0 | Rich'son 2b | 5 | 1 | 1 | 2 |
| Hinton cf | 5 | 1 | 2 | 1 | Kubek ss | 5 | 0 | 2 | 0 |
| Wagner lf | 4 | 1 | 2 | 0 | Tresh lf | 4 | 1 | 2 | 1 |
| Colavito rf | 5 | 2 | 2 | 1 | Pepitone rf | 5 | 2 | 2 | 3 |
| Whitfield 1b | 4 | 1 | 3 | 3 | Howard c | 4 | 1 | 0 | 0 |
| Alvis 3b | 3 | 0 | 1 | 0 | Barker 1b | 5 | 0 | 2 | 1 |
| Gonzalez 2b | 4 | 1 | 3 | 1 | Boyer 3b | 4 | 1 | 1 | 0 |
| Azcue c | 4 | 0 | 1 | 0 | Repoz cf | 3 | 1 | 1 | 0 |
| Tiant p | 2 | 0 | 0 | 0 | Lopez ph | 0 | 0 | 0 | 0 |
| Stange p | 1 | 0 | 0 | 0 | Linz pr | 0 | 0 | 0 | 0 |
| Luplow ph | 1 | 0 | 0 | 0 | Mosc'itto cf | 0 | 0 | 0 | 0 |
| | | | | | Ford p | 1 | 0 | 1 | 0 |
| | | | | | Mik'lsen p | 1 | 0 | 1 | 0 |
| | | | | | Gibbs ph | 1 | 0 | 0 | 0 |
| Totals | 38 | 6 | 14 | 6 | Totals | 38 | 7 | 13 | 7 |

Two out when winning run scored.

Cleveland .......... 302 001 000—6
New York .......... 011 200 201—7

E—None. DP—New York 2. LOB—Cleveland 7, New York 9.
2B—Alvis, Barker. 3B—Colavito. HR—Whitfield (16), Pepitone 2 (15). SB—Alvis. S—Reniff.

| | IP | H | R | ER | BB | SO |
|---|---|---|---|---|---|---|
| Tiant | 3 | 6 | 3 | 3 | 1 | 1 |
| Kralick | 2-3 | 3 | 1 | 1 | 0 | 0 |
| Stange | 3 1-3 | 3 | 2 | 2 | 0 | 3 |
| Spring L, 1-2 | 1 2-3 | 1 | 1 | 1 | 2 | 0 |
| Ford | 2 1-3 | 7 | 5 | 5 | 1 | 4 |
| Mikkelsen | 3 2-3 | 6 | 1 | 1 | 0 | 2 |
| Reniff W, 2-4 | 3 | 1 | 0 | 0 | 1 | 4 |

Tiant faced one man in 4th.
WP—Reniff. PB—Howard. T—2:45. A—41,230.

## Smith Ignores Weather, Takes Tie With Rawls

WATERLOO, Iowa (AP) — Marilynn Smith, braving wind and rain that seemed to bother all other players, shot a four-under par 68 Saturday and moved into a tie with Betsy Rawls in the second round of the 54-hole Waterloo Open Golf Tournament.

Miss Smith, of Runaway, Jamaica, was five under on the front nine after dropping putts of 40 feet for an eagle on the fourth hole and a 35-footer on No. 6. She wound up with four birdies.

WATERLOO, Iowa (AP) — Leaders after the second round of the Waterloo Women's Open Golf Tournament:

| | |
|---|---|
| Marilynn Smith | 74-68—142 |
| Betsy Rawls | 69-73—142 |
| Carol Mann | 73-71—144 |
| Marlene Hagge | 72-73—145 |
| Kathy Cornelius | 73-73—146 |
| Clifford Ann Creed | 74-73—147 |
| Andy Cohn | 70-78—148 |
| Judy Torleumke | 76-73—149 |
| Sybil Griffin | 71-78—149 |
| Kathy Whitworth | 74-76—150 |
| Judy Kimball | 74-76—150 |
| Sandra McClinton | 75-76—151 |
| Sandra Palmer | 75-76—151 |
| Betsy Cullen | 74-77—151 |
| Barbara Romack | 74-77—151 |
| Althea Gibson | 73-78—151 |
| Margie Masters | 73-78—151 |
| Donna Caponi | 76-76—152 |
| Sandra Spuzich | 73-79—152 |
| Janis Ferraris | 72-80—152 |

## West Monroe Colored Softball

| | | |
|---|---|---|
| Calhoun | 8 | 1 |
| Southside | 7 | 2 |
| B. C. Quarters | 6 | 5 |
| College Point | 5 | 5 |
| Northside | 3 | 5 |
| Mt. Pleasant | 1 | 5 |
| Red Caps | 1 | 6 |

**Schedule**

**Monday**
8:15 Northside vs Red Caps
6:45 — Calhoun vs Mt. Pleasant

**Tuesday**
6:45 — College Point vs Red Caps
8:15 — Southside vs Northside

**Wednesday**
6:45 — B. C. Quarters vs Mt. Pleasant
8:15 — Red Caps vs Calhoun

**Thursday**
6:45 — College Point vs Southside
8:15 — B. C. Quarters vs Calhoun

**Friday**
6:45 — B. C. Quarters vs Red Caps
8:15 — Northside vs Mt. Pleasant

## Ryan Chevrolet, Shell Oil Take Tourney Games

Ryan Chevrolet remained alive and Shell Oil handed Ouachita Bank its first defeat, 9 - 1 in the Monroe Dixie Boys baseball tournament Saturday night.

Ryan downed KNOE, 9 - 6 as Floyd led the winners' nine hit attack with three hits. Landrum, Murphy, and Canal had two hits each for the losers.

Worley had two hits as Shell picked up a total of eight and limited Ouachita Bank to three.

Ryan will play Ouachita Bank at 5:15 p.m. Monday and the winner of that game will play Shell Oil for the title at the same time Tuesday night. Both games will be at the southside park.

| | | | |
|---|---|---|---|
| Ryan Chevrolet | 160 020-9 | 9 | 2 |
| KNOE | 201 120-6 | 7 | 3 |

WB — Ainsworth and Stamper; LB —Street and Powell.

| | | | |
|---|---|---|---|
| Shell Oil | 242 201-9 | 8 | 5 |
| Ouachita Bank | 000 001-1 | 3 | 2 |

WB — Sisson and Mullins; LB — Kilcoyne and Dispenza.

## John Buzhardt Rescues Tigs, Chisox Fall 4-3

CHICAGO (AP) — Johnny Buzhardt, making his second relief appearance of the season, pulled Frank Lary out of a sixth inning jam to lift the slump-ridden Chicago White Sox to a 4-3 victory over Detroit Saturday.

With two on, one run in and the Sox holding a 4-3 lead, Buzhardt relieved Lary and got Willie Horton to hit into a double play before retiring Dick McAuliffe to end the inning.

Lary, in his initial start for the Sox, survived a rocky first inning and lasted long enough to cap a four-run, fourth-inning uprising by Chicago with a two-run single.

| DETROIT | ab | r | h | bi | CHICAGO | ab | r | h | bi |
|---|---|---|---|---|---|---|---|---|---|
| Wert 3b | 4 | 0 | 1 | 0 | Buford 2b | 4 | 0 | 0 | 0 |
| Lumpe 2b | 4 | 1 | 1 | 0 | Robinson rf | 3 | 0 | 1 | 0 |
| Cash 1b | 3 | 1 | 1 | 0 | Romano lf | 3 | 0 | 0 | 0 |
| Kaline cf | 4 | 1 | 2 | 2 | Nich'ls'n lf | 0 | 0 | 0 | 0 |
| Horton lf | 4 | 0 | 1 | 1 | Ward 3b | 4 | 1 | 1 | 0 |
| M'A'liffe ss | 4 | 0 | 0 | 0 | Weis 2b | 0 | 0 | 0 | 0 |
| Demeter rf | 3 | 0 | 0 | 0 | Skowron 1b | 4 | 1 | 3 | 1 |
| Sullivan c | 3 | 0 | 1 | 0 | Martin c | 4 | 1 | 1 | 1 |
| Sparma p | 1 | 0 | 0 | 0 | Hansen ss | 2 | 1 | 0 | 0 |
| Navarro p | 0 | 0 | 0 | 0 | Berry cf | 0 | 0 | 0 | 0 |
| Wood ph | 1 | 0 | 0 | 0 | McCraw cf | 1 | 0 | 0 | 0 |
| | | | | | Lary p | 1 | 0 | 1 | 2 |
| | | | | | Buzhardt p | 1 | 0 | 0 | 0 |
| Totals | 31 | 3 | 7 | 3 | Totals | 27 | 4 | 7 | 4 |

Detroit .......... 200 001 000—3
Chicago .......... 000 400 00x—4

E—None. DP—Detroit 2, Chicago 1. LOB—Detroit 3, Chicago 5.
2B—Cash, Skowron 2, Ward. SB—McCraw. S—Navarro, Lary.

| | IP | H | R | ER | BB | SO |
|---|---|---|---|---|---|---|
| Sparma L, 7-4 | 3 2-3 | 6 | 4 | 4 | 2 | 0 |
| Navarro | 2 1-3 | 0 | 0 | 0 | 0 | 2 |
| Sherry | 2 | 1 | 0 | 0 | 2 | 4 |
| Lary W, 1-0 | 5 | 7 | 3 | 3 | 1 | 1 |
| Buzhardt | 4 | 0 | 0 | 0 | 0 | 0 |

Lary faced 3 men in 6th.
HBP—By Sparma, McCraw. T—2:31. A

## Contractors Hit Ruston Seniors

RUSTON (Special) — Edison Sexton nailed three hits in as many times at bat and drove in two RBI's to lead the T. L. James Contractors over the Ruston Dixie Seniors in 7-2 night.

Randy Hay supported the nine hit attack with a double and a single.

Mickey Harrison started for the Seniors and was replaced by John Cassibry in the fourth. Clyde Grau came on in the sixth.

Dallas Hickey had a triple for the Seniors, their only extra base hit.

LOANS
$50 UP
Call
"The GOLD-DUST TWINS"
Jim Scalia & Joe LaSuzzo
AT 387-0522 TODAY!
Money for Any Worthwhile Purpose
PICO
FINANCE CO.
200 Jackson St. 387-0522
(Across The Street From The Post Office)

MONTGOMERY WARD
BUY NOW
INSTALLED
YOU SAVE UP TO $20
GUARANTEED FOR ONE FULL YEAR
WE REPAIR ALL MAKES & MODELS
LOWEST PRICES EVER ON 21" T.V. PICTURE TUBES
$29.88
EXCHANGE GLASS ONLY
Airline
1 FULL-YEAR GUARANTEE
Wards will repair or replace free of charge any Airline picture tube which fails due to material or workmanship for 1 year from purchase date.
PHONE 322-3502
CORNER of NO. 2ND & WASHINGTON

COMIN' UP AFIELD

# Changes Made For Hunting

With Sam Hanna

### Seasons Are Set

When the gray ghosts become legal targets the first Saturday in September, there'll be a hunting season every month until April with the exception of March. That's seven months of outdoor activity.

The Louisiana Wild Life & Fisheries Commission, however, made changes in establishing the 1965-66 seasons, which begin September 4th with the first split of the dove season.

**But the biggest change came in the deer season, which will end this year on January 2nd rather than going two weekends after January 1st, or around the tenth like last year.**

While trying to establish the seasons, the commission takes into consideration, among other things, the number of weekends and holidays hunters will have a chance to enjoy afield.

For that reason, the commission dropped its custom of opening the second half of the deer season the day after Christmas, because this year Christmas is on Sunday. The turn - out of hunters the following day wouldn't have been great, the commission felt, since the working people couldn't hunt on Monday.

**So the first half of the deer season was left about the same, opening November 26th (day after Thanksgiving) through December 12th and again December 18th through January 2nd for the big deer parishes— Morehouse, East Carroll, West Carroll, Madison, Tensas, Franklin, Richland, Catahoula, Concordia, Winn, LaSalle, Jackson, and Caldwell in the northeast section of the state.**

That's 33 days of deer hunting, including three holiday periods and six weekends. Incidentially, Tensas has the only any deer season (not including the game management areas, listed below) the first three days of the open season in Wards 1 and 2.

Ouachita Parish — along with a section of Union, Lincoln, Jackson, Richland, Morehouse, Caldwell, Franklin, Catahoula and Winn — will have a 21 - day season, from November 26 - December 5th and from December 18 - 28th. (There goes our custom of killing a 10 - point buck on New Year's Day at Russell Sage, 15 minutes before dark, 15 minutes before the season closes.)

**Since it would take too much space to describe the various areas in the respective parishes, hunters should get a copy of the commission's hunting regulations when they're printed later.**

For archers, the archery deer season will be October 9th through November 21st except in four parishes, including Concordia. Either sex deer will be legal in all open areas except in 11 parishes, including East Carroll, Lincoln, Tensas and Winn.

Personally, we liked last year's deer season better with the season being closed before Christmas between splits, but there'll be others who like the new arrangement best. Still others believe the season should begin earlier than late November, since the bucks are rutting after Christmas.

**Other seasons are about the same. Rabbits and squirrels will open October 2nd, rabbit season closing February 15th and squirrel season January 10th. The commission considered opening these seasons a week later, but Hobson Norris of West Monroe stood ground.**

Hobson also advised the commission the dove hunters of North Louisiana didn't appreciate the loss of days during the September split, from the 4 - 4th.

The quail season is the same, November 25 through February 15th, and the turkey season is too, April 2 - 17th.

**But the commission also made another change, closing the bear season. The reason for that is obvious.**

Bag limits will include 10 quail, eight squirrels, eight rabbits, three deer for the season and one gobbler for the season. Dove hunters can bag 12 daily, September 4 - 14th, October 9 - November 7, and December 18 - January 15th.

The duck and goose seasons will be announced around August 15th, or at least that's the date the state expects to receive the frameworks from the U. S. Fish & Wildlife Service.

**This week the Louisiana commission will send its representatives to St. Louis for the Mississippi Flyway Council to make recommendations for the coming waterfowl season.**

Richard Yancey, assistant director, says a Louisiana crew recently flew over the nesting grounds in Canada and reported back that conditions are better than last year. There's more water and on top of that more ducks were seen.

There's a lot of shooting ahead.

### Game Management Areas

**Hunting seasons for the game management areas were set also. Here they are on areas in our section.**

Russell Sage Wildlife Management Area at Monroe will have a 21 - day deer season the same as the rest of Ouachita Parish, opening November 26 - December 5th, then from December 18 - 28th. Any sex deer will be legal game on opening day, but after that, bucks only.

All other seasons on Russell Sage will run the same as in Ouachita.

**Union Game Management Area at Farmerville will have a split deer season, including the taking of 100 any deer during five days, November 26 - 30th. Bucks only for December 18-22nd. Squirrel and rabbit seasons will be October 2 - 31st and quail from January 1 through February 15th.**

At Lake Providence, the East Carroll Game Management Area will have a split deer season, November 26 - 30th, and December 18- 22nd, for bucks only. Squirrel and rabbit seasons will be October 2 - 31st.

The new area, Georgia - Pacific, at Bastrop will have a deer season November 26 - 30th with the taking of any deer on opening day. After that, it will be bucks only. The turkey season on Georgia - Pacific will run April 2 - 3rd, a half-day till noon.

**Jackson - Bienville Game Management Area at Jonesboro will feature an any deer season with a limit of 350 deer from November 26-30th. Bucks only for December 18-22nd. Squirrel and rabbit seasons are set for October 2-31st and the quail season from January 1 through February 15th.**

Down at Columbia, the Caldwell Game Management Area has a November 26 - 30th deer season for bucks only and again December 18 - 22nd for bucks only. Squirrel and rabbit seasons will go October 2-31st.

Two of the new areas — Saline Wildlife Management Area near Jonesville and Concordia Game Management Area at Ferriday — will not have deer season. But they will have squirrel and rabbit seasons October 2 - November 24th. All other seasons are closed for development work on the areas.

**And of course the big one is the Chicago Mill Game Management Area in Franklin, Tensas and Madison. It'll have an any deer season November 26-30th for the taking of 1200 deer. Bucks only will be permitted December 18-22nd.**

Squirrel and rabbit seasons on Chicago Mill will run October 2 - 31st while the turkey season will be April 2 - 17th.

On all the game management areas, permits are necessary, but they can be obtained from the Wild Life & Fisheries Commission.

### Little Man's Corner

**Dog - days were just around the corner, but things looked better as the hunting seasons were set and the little men made news afield.**

Monroe fisherman James L. Doss continued to catch bass at Black Bayou. A few days ago he landed one weighing 6-lb., 13-oz., and two others weighing four pounds each.

Butch Martin got 92 bream while Tommy Futch and Oscar Alford caught a mixture of 43 bream and chinks. Eli Portier landed a spec that weighed 1-lb., 14 - oz.

**Down in the Ferriday area, Donald A. Lincecum and Jimmy Peek caught the limit of bream in Old River Lake on crickets. Oscar Lincecum and Albert Tarver got the limit of bream on crickets in Cocodrie Bayou and some white perch too.**

C. C. Banya of Ferriday caught the limit of bream on crickets in Willow Lake while Mrs. Carl Boykin got the limit of bream on worms in Lake St. John.

Keith Boykin of Lake St. John landed a five-pound bass on a flyrod in Lake St. John.

**Locally, the group headed by Larry Hudson and Ronald Lee Davis organizing an amateur birddog field trial will meet Wednesday night at 7:30 o'clock at the Rendezvous.**

All persons interested in getting in on the ground floor of this project are urged to attend. A committee is expected to report on its findings regarding a location for the event.

From the hill country of Union Parish, Jeff Tidwell, active in the Rebel Hunting Club, informs us that he's been keeping an eye on the quail population, but hasn't seen any young birds.

**Jack Rushing, supervisor of Russell Sage, tells us the same thing.**

But biologists Cliff Williams and Jerry Farrar report they've seen quite a few young quail. It's not too late for quail to hatch out, so we may be seeing more as the summer goes on.

Also, everybody is seeing lots of doves. We've been seeing them all summer. Last weekend we drove down to Houston and saw them all the way down — even around the Astrodome.

**Cliff Williams says in some places the doves are beginning to gang up. And one sportsman called in to tell us he has a field with about 5,000 doves in it already.**

So it looks like the opening September 4th should be a good one.

From Monroe, Marvin Dean, the State Policeman, took a fishing trip recently down on the Tensas River and came back much encouraged. Dean tells us he saw a bear swim the river and a flock of turkeys and a covey young quail around a water hole in the middle of the swamp.

Locally, E. R. McDonald Sr., former wildlife commission chairman, of Newellton is recovering from surgery at the St. Francis Hospital. He'll be able to have visitors in a day or so.

Finally, it had to be Buddy Newman. The ace Monroe angler, according to his friends, is now catching bass on a trot-line.

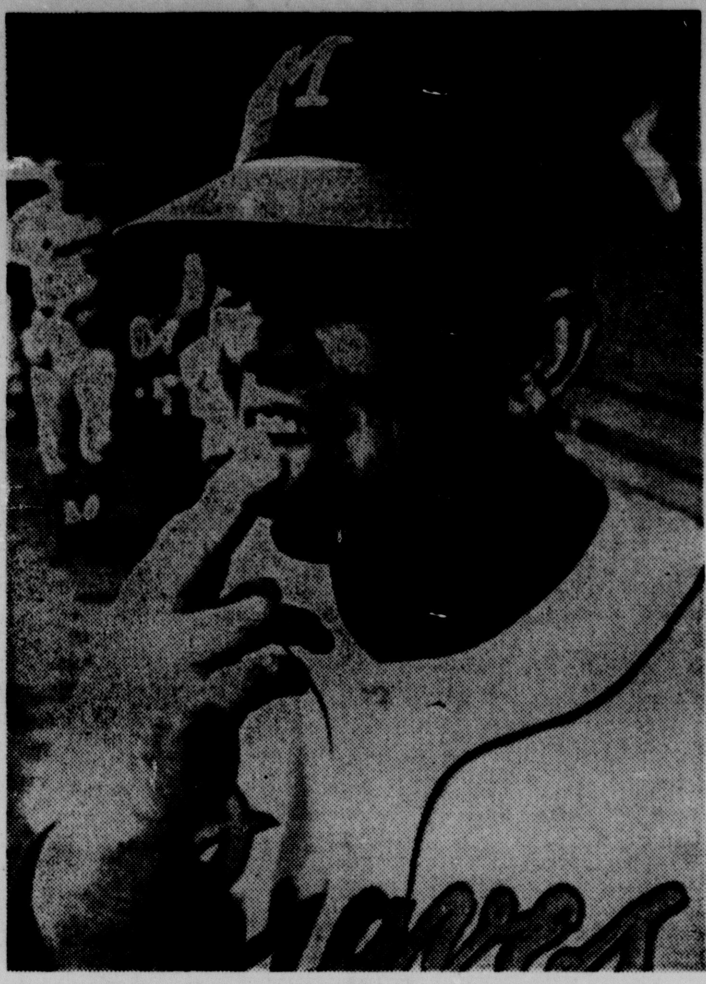

MILWAUKEE MANAGER Bobby Bragan demonstrates the sign he used to order relief pitchers to throw the illegal spitball pitch against the San Francisco Giants Friday night. Bragan maintained the pitch is in general use and the rule against it is not enforced by National League umpires. (AP Wirephoto)

# Milwaukee Hurlers Throwing Spitballs

MILWAUKEE (AP) — Manager Bobby Bragan said Milwaukee Braves' pitchers threw a few more spitballs against the San Francisco Giants Saturday and again went unchallenged by the umpires.

"I wouldn't discourage any of them from throwing it now," said Bragan, who claimed that every major league team has at least two pitchers who throw the illegal pitch.

Bragan, who argues that the spitter ought to be legalized or effectively banned, didn't say which of his three pitchers moistened the ball Saturday in the Braves' 3-1 loss to the Giants and their star right-hander, Juan Marichal.

One Brave pitcher, reliever Dan Osinski, said he didn't throw the pitch although he pretended to.

"I went to my mouth with my fingers a few times, but I didn't throw any. I thought they (the umpires) were going to get all over me, but they didn't say anything," Osinski said.

Plate umpire Frank Secory said "I didn't see any spitters and I know a spitter." Secory denied Bragan's contention that umpires fail to check the ball for moisture. But he added "Why should we have to when the hitter doesn't ask? The games are long enough as it is."

Bragan said four Braves' pitchers threw between 75 and 80 spitballs Friday night in the Braves' 9-2 loss to San Francisco. Bragan said he ordered his pitchers to throw spitters openly to prove the ban isn't enforced.

He also claimed the spitter was used by Giants' pitcher Bob Shaw, who checked the Braves' on seven hits. Shaw denied the charge.

The braves managed just three hits off Marichal Saturday. Bragan gave Marichal full credit for the victory calling him, "Just about No. 1."

Then, he added, "He'll throw a spitter once in a while, but he doesn't need it."

Marichal laughed off Bragan's comment. "Think I'm too young for that," he said.

But Giants Manager Herman Franks wasn't amused. "I know he doesn't throw one," he said angrily.

Braves' captain Eddie Mathews agreed. "I don't think he throws one. He doesn't have to."

Five members of the 1933 New York Giants managed in the major leagues. They were Bill Terry, Charlie Dressen, Fred Fitzsimmons, Mel Ott and Paul Richards.

## West Monroe Softball

| Boys League | | |
|---|---|---|
| Boys Club Reds | 11 | 0 |
| Warriors | 7 | 5 |
| First Baptist | 6 | 5 |
| Civil Air Patrol | 3 | 8 |
| Boys Club Blue | 1 | 10 |
| **Girls League** | | |
| Recreational Rebels | 5 | 2 |
| First Baptist | 2 | 5 |
| **City League** | | |
| Southern Tool | 11 | 1 |
| Olin | 10 | 2 |
| State Farm | 8 | 4 |
| Local 364 | 5 | 7 |
| Hawks | 4 | 8 |
| New Chapel Hill | 3 | 9 |
| First Baptist | 1 | 11 |
| **Adult League** | | |
| Mets | 11 | 1 |
| Highway Dept | 8 | 4 |
| Seven-Up | 8 | 4 |
| First Baptist | 5 | 7 |
| St. Patrick | 3 | 9 |
| Church of God | 1 | 11 |

**Schedule**

**Monday**
Highway Dept. vs. Seven-Up, 6:30.
Mets vs. First Baptist, 8:15.

**Tuesday**
Southern Tool vs. Local 364, 6:30.
Olin vs. State Farm, 8:15.

**Thursday**
First Baptist vs. Mets, 6:30.
Seven-Up vs. Highway Dept., 8:15.

**Friday**
State Farm vs. Olin, 6:30.
Local 364 vs. Southern Tool, 8:15.

## Ark-La League

BASTROP (Special) — Three games will be played today in the Ark-La League.

Sterlington goes to Bastrop, Bonita plays at Crossett and Beekman will entertain Wilmot.

# Tribe Announces 25 Game Cage Slate

Gulf States Conference champion Northeast State will play 25 basketball games during the 1965 - 66 season, beginning with a Nov. 22 home date with Arkansas A&M.

The 1965 - 66 slate features 12 Gulf States Conference games — two more than in the past decade because of the addition of a new league member, Nicholls State — another meeting with Southeastern Conference member Mississippi State, renewal of a series with Louisiana College and Northeast's initial appearance in the McNeese Holiday Tournament in Lake Charles.

Eleven home games are included in the schedule. The Indians will open and close the season in Brown Gymnasium, playing Arkansas A&M here Nov. 22 and Southwestern here March 1 in the season finale.

Returning to the Tribe schedule along with Louisiana College is Spring Hill College of Mobile, Ala., back on the slate after an absence of one year. The Indians and Badgers will meet Jan. 29 in the Rapides Parish Nurses Benefit doubleheader at Pineville that also includes a game between Louisiana College and Northwestern.

Louisiana College and Northeast will meet each other this year for the first time in seven seasons.

Participating in the McNeese Holiday Tournament Dec. 28 and 29 in Lake Charles along with Northeast and the host team will be Texas Lutheran and Southeastern Oklahoma. McNeese is the defending champion.

Mississippi State, which beat Northeast by one point for one of the Tribe's four defeats last winter, will be played this year on Dec. 2 in Starkville, Miss.

**The Indians will open defense of their Gulf States Conference championship Dec. 17 in Lake Charles against McNeese.**

Northeast enjoyed its greatest season in history last winter, winning 18 games while losing only four and winning its second GSC title by three games.

Coach Lenny Fant, "Coach of the Year" in the GSC, has most of the members of the championship squad returning this year, including all - GSC Tommy Enloe and Glynn Saulters, second team all - GSC.

The 1965 — 66 schedule:
Nov. 22 — Arkansas A&M, Home.
Nov. 23—Southern (Rrk.) State, Magnolia, Ark.
Dec. 1 — Delta State, Cleveland, Miss.
Dec. 2 — Mississippi State, Starkville, Miss.
Dec. 6 — William Carey, Home.
Dec. 13 — Louisiana College, Home.
*Dec. 17 — McNeese, Lake Charles, La.
Dec. 28-29 — McNeese Holiday Tournament, Lake Charles, La. (Northeast State, Texas Lutheran, Southeastern Oklahoma, McNeese).
Jan. 5 — Delta State, Home.
*Jan. 8 — Southeastern, Home.
*Jan. 11 — Louisiana Tech, Ruston, La.
Jan. 13 — Louisiana College, Pineville, La.
Jan. 15 — Ouachita Baptist, Home.
*Jan. 28 — Nicholls State, Thibodaux, La.
Jan. 29 — Rapides Parish Nurses Benefit Doubleheader (Northeast vs. Spring Hill, Louisiana College vs. Northwestern), Pineville, La.
*Feb. 1 — Northwestern, Natchitoches, La.
*Feb. 5 — McNeese, Home.
Feb. 7 — William Carey, Hattiesburg, Miss.
*Feb. 12 — Southeastern, Hammond, La.
*Feb. 15 — Louisiana Tech, Home.
*Feb. 19 — Southwestern, Lafayette, La.
*Feb. 22 — Nicholls State, Home.
*Feb. 26 — Northwestern, Home.
*March 1 — Southwestern, Home.
*Gulf States Conference games.

## Colored Softball

**Pioneer League**

**Monday**
S. Side vs. Lincoln Park, 6:00
Lincoln Park vs. Richwood, 7:15

**Tuesday**
Dooleyville vs. S. Side, 6:00
All-Star vs. S. Side, 7:15

**Wednesday**
Richwood vs. Dooleyville, 6:00
All-Star vs. Lincoln Park, 7:15

**Thursday**
Richwood vs. All-Star, 6:00
Dooleyville vs. Lincoln, 7:15

**Friday**
S. Side vs. Richwood, 6:00
Dooleyville vs. All-Star, 7:15

**Southside Church League**

**Monday**
Mt. Nebo vs. Truevine 4:00

**Tuesday**
New Light vs. China Grove, 4:00

**Wednesday**
Lane Travelers vs. China Grove, 4:00

**Thursday**
Truevine vs. New Light, 4:00

**Friday**
Mt. Nebo vs. New Light, 4:00

**Girls League**

**Wednesday**
West Monroe vs. Rangers, 5:00

**Northside Major League**

**Monday**
Grammont St. vs. Foster Homes, 6:00
Hoggie Boy vs. Grammont St., 7:15

**Tuesday**
Booker T. vs. Foster Homes, 6:00
Tigers vs. Grammont St., 7:15

**Wednesday**
Carver Homes vs. Foster Homes, 6:00
Hoggie Boy vs. Booker T., 7:15

**Thursday**
Tigers vs. Carver Homes, 6:00
Grammont St. vs. Booker T., 7:15

**Friday**
Carver Homes vs. Hoggie Boy, 6:00
Tigers vs. Booker T., 7:15

**Northside Pioneer League**

**Monday**
Monroe Jets vs. Little Flower, 8:30

**Tuesday**
Monroe Hawk vs. Monroe Jets, 8:30

**Wednesday**
Washington St. vs. Little Flower, 8:30

**Thursday**
Stampers vs. Little Flower, 8:30

**Friday**
Monroe Hawks vs. Stampers, 8:30

**Northside Midget**

**Monday**
Smith vs. Boys Club, 4:00

**Tuesday**
Carver Homes vs. American Legion, 4:00

**Wednesday**
Smith vs. American Legion, 4:00

**Thursday**
Smith vs. Booker T., 4:00

**Friday**
Boys Club vs. American Legion, 4:00

**Junior League**
Playoff (City)
Marbles vs. Jets 1:30 Saturday
Post 521 vs. Piney Grove 3:30 Saturday
Twins Bye
Southside Bye

**Pee Wee**
Playoff (City)
Marbles vs. Twins
Shell vs. Northside
Friendship Bye
Booker T. Bye

**Junior League**
**Thursday**
All-Star Game, 4:30

**Pee Wee League**
**Tuesday**
All-Star Game, 4:30

## West Monroe Dixie Youth

Stanley King and Ricky Jones had three hits each Saturday as Colorizer Paint beat Danny Frantom Glass 8-5 in Boys Club play. Donnie Brashier had two hits for the losers.

| | | |
|---|---|---|
| **Colorizer** | 103 031-8 | 6 4 |
| **Frantom** | 020 210-5 | 4 5 |

**WB—Crusenberry and Kiper; LB—Armstrong and Brashier.**

Thames Realty used a three run first inning to whip Thorn and Simpson 4-2. Karl Albright and Johnny Atkins had two hits each for Thames.

| | | |
|---|---|---|
| **Thames** | 300 010-4 | 7 2 |
| **Thorn** | 001 010-2 | 2 1 |

**WB—Harrell and Sheilds; LB —Jeter and Trichell.**

| | | |
|---|---|---|
| Colorizer Paint | 6 | 0 |
| Commercial Sec. | 5 | 0 |
| Walker Mattress | 3 | 2 |
| Danny Frantom | 3 | 3 |
| Thames Realty | 3 | 3 |
| Thorn and Simpson | 2 | 4 |
| Miller's Drive Inn | 1 | 5 |
| Kirchoff's | 0 | 6 |

Colorado Mines lost all nine football games last season.

## Splash Party To Help Team

A special splash party will be held Wednesday at Marbles swimming pool to help raise funds to sponsor a swimming team to represent the City Recreation Department in a statewide meet at Grambling.

The party, from 5-9 p.m. will require a donation of 15 cents with swimsuit and 25 cents without swimsuit. The meet is August 7, and Lucious Martin and Emmett Moten are instructors.

Members of the team and events are:

**One-Meter Diving**
11-12 — Sylvester Harris, Armand Fluellen.
13-14 — Dave Brown.
Senior — Willie Sellers.

**Medley Relay**
11-12 — Armand Fluellen, Rayfus Flintroy, Richard Brass, Willie Staten.
13-14 — Dave Brown, Ronald Watson, Carol Staten, Larell Morehead.
Senior — John Johnson, Lavell Diggins, Jimmy Mack, Joseph Johnson.

**Free Style**
10-Under — Ricky Sellers, Rayfus Flintroy.
11-12 — Carol Staten, Richard Brass
13-14 — Johnny Stater, Bernard Thompson.
Senior — Jimmie Mack, Lavell Diggins.

**Individual Medley**
10-Under — Ricky Sellers.
11-12 — Willie Staten.
13-14 — Ronald Watson.
Senior — John Johnson.

**Butterfly**
10-Under — Henry Staten, Rayfus Flintroy.
11-12 — Sylvester Harris, Willie Staton.
13-14 — Ronald Watson, Lavell Morehead.

**Back Stroke**
10-Under — Ricky Sellers, Henry Staten.
11-12 — Carol Staten, Armand Fluellen.
13-14 — Johnny Staten, Oscar Flintroy.
Senior — John Johnson, Jimmie Mack.

**Breast Stroke**
10-Under — Ricky Seller, Rayfus Flintroy.
11-12 — Richard Brass, Sylvester Harris.
13-14 — Dave Brown, Lavell Morehead.
Senior — Howard Allen, Lavell Diggins.

**Free Style Relay**
11-12 — Sylvester Harris, Armand Fluellen, Richard Brass, and Willie Staten.
13-14 — Dave Brown, Ronald Watson, Carol Staten, and Lovell Morehead.
Senior — John Johnson, Joseph Johnson, Lavell Diggins, and Jimmie Mack.

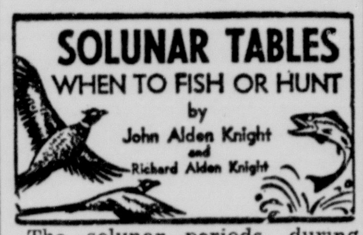


The solunar periods, during which there is maximum fish and wildlife activity, are printed below. Major periods began at the times shown and last for an hour and a half or two hours. Minor periods are shorter.

| Date Day | Minor | Major A.M. | Minor | Major P.M. |
|---|---|---|---|---|
| Aug. | | | | |
| 1 Sun. | 9:35 | 2:30 | 10:10 | 2:55 |
| 2 Mon. | 10:50 | 3:25 | 10:55 | 3:45 |
| 3 Tues. | 11:55 | 4:15 | 11:45 | 4:35 |
| 4 Wed. | | 5:05 | 1:05 | 5:30 |
| 5 Thurs. | 12:20 | 5:50 | 2:10 | 6:10 |
| 6 Fri. | 12:45 | 6:30 | 3:10 | 6:55 |
| 7 Sat. | 1:15 | 7:15 | 4:05 | 7:40 |

## Recreation Softball

**SENIOR**

Church of Christ and First Baptist battled to a 12-12 tie Saturday night in a game called after six innings. It will be played over at a later date.

LTI won over Fair Park on a forfeit.

**Games For Week Of Aug. 2nd.**

**CHURCH "A" LEAGUE**
**Monday Semifinals**
Emmanuel vs First Christian, 8:00 at Benoit
(Playoffs will continue Tuesday, Managers are to contact the Recreation Dept. Tuesday morning.

**CHURCH "B" LEAGUE**
**Monday Semifinals**
Ridge Avenue vs Fair Park, 6:30, Playoffs will continue Tuesday.
(Game at Benoit)

**CHURCH "C" LEAGUE**
**Monday Semifinals**
L.D.S vs N. Monroe Baptist, 6:30
College Place vs St. Marks, 8:00
(Games at Selman)
(Playoffs will continue Tuesday, Managers are to contact the Recreation Dept. Tuesday morning.

**CHURCH "D" LEAGUE**
Edgewood vs College Place, 7:00
(Game at Barkdull-Faulk)
**Tuesday Finals**
Memorial Methodist vs Winner of Monday Game, 6:30
(Game at Selman)
(Playoffs will continue Thursday, Managers are to contact the Recreation Dept., Wednesday.)

**SENIOR LEAGUE**
**Monday Games**
St. Joseph vs Southside, 6:00
Bosco vs Ch. of Christ, 7:30
**Tuesday Game**
Fair Park vs First Baptist, 7:30
(Games at LTI)

**JUNIOR LEAGUE**
Ridge Ave. vs Stealers, 6:00
**Thursday**
Ridge Avenue vs Boys Club, 6:00
(Games at LTI)
(Playoffs will begin next Week)

Pennsylvania's only football victory last fall was a 13-6 decision over Lehigh.

LARGE LOTS
Lights - Water - Gas
Trees
5 Minutes of City Limits
East of Monroe
Phone 373-0368

IMPORTANT!
IN ORDER TO BETTER SERVE
THE PEOPLE OF THE TWIN CITIES
Sales Finance Of Monroe
IS MOVING THEIR OFFICES
EFFECTIVE AUGUST 1st TO
234 Trenton St.
West Monroe
WE WILL BE DOING
BUSINESS AS USUAL!
CALL US AT...
325-3846
Sales Finance Co.

You Can Count on Us . . . Quality Costs No More at Sears

SEARS ROEBUCK AND CO.

Sears Companion
15-Month Wear Out Guarantee

NYLON
6.70x15 TUBE
TYPE BLACKWALL
7.44
Plus Tax and Old Tire

6.00x13 Tubeless Blackwall ...... 9.44*
6.50x13 Tubeless Blackwall ...... 9.88*
7.50x14 Tubeless Blackwall ...... 9.88*
8.00x14 Tubeless Blackwall ...... 11.88*

Whitewalls Available in Most Tubeless Sizes, $2 More Each Plus Tax And Old Tire Regardless Of Condition

NO MONEY DOWN on Sears Easy Payment Plan

24 Month Guaranteed HiWay Special
Nylon 650x13 or 600x15 Blackwall Tubeless
11.95 Plus Tax And Old Tire

850x14 Tubeless Blackwall .... 19.88*
650x15 Tubeless Blackwall .... 14.88*
670x15 Tubeless Blackwall .... 15.88*
710x15 Tubeless Blackwall .... 17.88*
760x15 Tubeless Blackwall .... 19.88*
* Plus Tax and Old Tire

650x14 Tubeless Blackwall .. 14.88*
700x14 Tubeless Blackwall .... 14.88*
750x14 Tubeless Blackwall .... 15.88*
800x14 Tubeless Blackwall .... 17.88*
850x14 Tubeless Blackwall .... 19.88*
Whitewalls Available in Most Tubeless at Only $3.00 Extra

Shop at Sears and Save
Satisfaction Guaranteed or Your Money Back
SEARS
1501 Louisville Ave.
Phone 325-1441
FREE PARKING
STORE HOURS
TUES., WED. 9 AM to 5:30 PM
MON., THUR., FRI. 9 AM to 9 PM
SAT. 9 AM to 6 PM

you'll love our selection of 3000 vibrant colors!
When you see a roll of quality carpet at House of Light, you get a true perspective of the look of the color .... the texture .... the pattern. You can walk on the carpet .... get the feel of the carpet over padding .... you see the difference in qualities of carpet. One thing you won't see is "seconds" .... House of Light handles only factory fresh, first quality carpet .... no manufacturer's rejects or defective carpet here! Come see a room size of carpet .... see the latest decorator colors and textures .... and a complete selection of fibers. Quality carpet at House of Light is priced from $5.95 per square yard, custom installed over heavy rubber padding. Every carpet and every installation is completely guaranteed at House of Light .... where the price is right!

# The World For WOMEN

August 1, 1965

At left: Miss Carolyn Bernice Cordell, daughter of Mr. and Mrs. Harold Lesslie Woods, became the bride of Robert Long Kellogg, son of Mr. and Mrs. Richard Donovan Kellogg, all of Monroe, in an impressive double ring ceremony Friday, July 30 in the First Presbyterian Church at 6:30 p.m. Following a reception at Bayou DeSiard Country Club the couple left on a wedding trip to the Bahamas. Upon their return Mr. and Mrs. Kellogg will be at home in Baton Rouge where he will be in the School of Architecture at Louisiana State University.

At right: In a candlelight ceremony Saturday, July 31 at 7 p.m. in First Methodist Church, Miss Mary Alice Pankey, daughter of Mr. and Mrs. Jack E. Pankey, 2200 Mallory Place, became the bride of Wade Herbert Kilpatrick, son of Mr. and Mrs. Irvin W. Kilpatrick, 812 Rochelle Ave. An arch of candelabra holding cathedral tapers and twin arrangements of all white gladioli, stock and chrysanthemums formed a background setting for the ceremony performed by Rev. George W. Harbuck.

At right: Solemnized Saturday, July 31 at 7:30 p.m. in Farmerville Methodist Church was the marriage of Miss Frances Nell Read, daughter of Mr. and Mrs. Cecil Read of Farmerville and Louis Edward Burgess, son of Mr. and Mrs. William Dighton Burgess of Monticello, Illinois. Both are graduates of Southern Methodist University and Mr. Burgess also received a graduate degree from Texas Christian University. Following a wedding trip through the Ozarks the couple will be at home in Monticello, Ill.

At left: New residents of Monroe are Dr. and Mrs. Hugh Lamensdorf and son, Jerry, 3, who recently moved here from New Orleans and have established a home at 1907 Sherwood. Mrs. Lamensdorf, pictured with their son, is the former Louise Doernberg of this city. Dr. Lamensdorf is completing his fourth year of residency as urologist at Charity Hospital in connection with Ochsner program.

Below at right: Established in their new home at 2201 Dogwood Drive, in Oak Park are Mr. and Mrs. Harry Black and family. Mrs. Black and children, from left to right, Downey, 10; Gege, 9, Eric, 5 months and Mark, 6, are pictured in the paneled family room of the Early American home, which is constructed of red brick.

Below: Enjoying a visit with her parents, the George Temples in their new home at 40 Oakwood in Town and Country, are Mrs. H. L. Schonfarber and six-month-old son, Hezzie Lawrence Jr., of Birmingham, Alabama. Pictured at the entrance of the two-story Cape Cod Colonial home of the George Temples are from left to right, Mrs. Temple, Mrs. Schonfarber and baby; and the Temple's other children, Anita, 12; Paul, 8 and George Jr., 15.

MISS CECILIA JEAN REEDER

## Cecilia Reeder Engaged To John Francis Varino

Mr. and Mrs. Prentiss E. Reeder, 514 Orleans Street, announce the engagement of their daughter, Cecilia Jean, to John Francis Varino. He is the son of Mr. and Mrs. John T. Varino, 4001 Deborah Drive.

The wedding will be an event of September 18 to be solemnized at 10 a.m. in Church of Jesus the Good Shepherd, Monroe with The Rev. Dave P. Dabria officiating.

Miss Reeder has chosen her sister, Mrs. Anthony J. Canizaro to serve as matron of honor and the cousin of her fiance, Miss Georgette Varino, as maid of honor. Bridesmaid will be Miss Mary Francis Elias and junior bridesmaid will be Miss Sharon Reeder, sister of the bride-elect, with Miss Joy Russo, cousin of the future groom, as flower girl.

Frank Raymond Varino will attend his brother as best man and named as groomsmen are Edwin Cook Rogers Jr., of Nashville, Tenn., and Preston O. Cockey of St. Petersburg, Fla. Serving as ushers will be Anthony J. Canizaro and Anthony Andrew Varino, cousin of the future groom. Ring bearer will be Patrick Lynch, also a cousin of Mr. Varino.

The bride-elect is the granddaughter of Mrs. Luciano Cosumano and the late Mr. Cosumano of Bossier City and E. E. Reeder and the late Mrs. Anna L. Reeder of Haynesville. A graduate of St. Matthew's high school, she is completing her junior year at Northeast Louisiana State College this summer. Miss Reeder is a member of Alpha Omicron Pi sorority.

Mr. Varino is the grandson of Mrs. Frank Varino and the late Mr. Varino of Monroe and the late Mr. and Mrs. Dominic Magnani. A graduate of St. Matthew's high school, he will receive his bachelor's degree in industrial engineering in September from Georgia Tech, Atlanta, Ga. His fraternity is Beta Theta Pi.

## Miss Jean Anne Adcock To Be October Bride Of Paul Anders Melton

The engagement of Miss Jean Anne Adcock and Paul Anders Melton is announced today by her parents, Mr. and Mrs. Jamar William Adcock, 2735 Point Drive, Monroe. The Rev. James R. Edwards will officiate at the morning wedding on Saturday, October 2 in Parkview Baptist Church. Following the ceremony the bride's parents will entertain at a reception at home.

Miss Adcock is the granddaughter of Mr. and Mrs. James Raeborn Aycock of Rayville. She is a graduate of Neville high school and attended Louisiana State University, the Sorbonne in Paris and the University of Arizona. At LSU she was a member of Delta Delta Delta sorority.

Mr. Melton, son of Mr. and Mrs. Paul Clifton Melton of Yazoo City, Mississippi and grandson of Mr. and Mrs. Joe Chandler Anders of Liberty, Miss., is a graduate of Yazoo City high school. He received his degree in business administration from Mississippi State University, where he was president of his class for three years. He is member of Kappa Alpha and Blue Key.

Attendants for their wedding have also been chosen by the betrothed couple. Miss Adcock has selected Mrs. Marshall Brinkley of Baton Rouge as her matron of honor. Bridesmaids will be Miss Carol Christian of Rayville, cousin of the bride-elect; Miss Linda Bird, Miss Ellen Ferguson and Miss Nancy Snellings, all of Monroe; Miss Lyn Nelson of Jackson, Miss., and Miss Gloria Egbert of New Orleans. Jennifer Aycock, Monroe and Scotty Wright of Baton Rouge are to be junior bridesmaids.

Flower girl will be Jean Anne Sims of Rayville, cousin and namesake of the bride-to-be and ring bearer will be Charles Patrick Fudickar.

Mr. Melton will attend his son as best man. Groomsmen - ushers are to be Brent Melton of Yazoo City, brother of the future groom; Charles Blue, of Jackson; Ray Christian of Rayville, cousin of the bride-to-be; Don Toland of Memphis; Charles Salters and Richard Hatchett of Yazoo City; Hugh Jones of Houston, Texas; John Arnold of West, Mississippi and John Bishop Johnston III of Sterlington.

The couple plans to make their home in Monroe.

## Martha Riser To Wed Baltimore Man August 14

An August 14 wedding is planned by Miss Martha Lucie Riser and John Edward Cooper of Baltimore, Maryland, whose forthcoming marriage is announced today by her parents, Mr. and Mrs. George Marshall Riser, 1410 Forsythe Ave., Monroe. The prospective bridegroom is the son of Mrs. Joseph Victor Leake of Baltimore, Maryland.

The ceremony will be performed by Rev. George W. Harbuck in the presence of relatives and close friends at 4:30 p.m. in the First Methodist Church, Monroe.

The bride - elect has chosen Mrs. Thomas Barham of Oak Ridge, as matron of honor and Mrs. John Thomas Richardson III of Ruston, as bridesmaid. Richard Colianni of Baltimore, will attend Mr. Cooper as best man and named as ushers are George Marshall Riser Jr., Monroe, brother of the bride-elect and John Thomas Richardson III, Ruston.

Miss Riser is the granddaughter of Mrs. I. C. Cole of New Orleans and the late Mr. Cole and of Mrs. J. T. Riser, Ruston and the late Mr. Riser. A graduate of Neville high school, she received degrees from Sophie Newcomb College of Tulane and Yale University Graduate School, with her junior year at University of London on Tulane Junior Year Abroad program. The bride-elect is a member of Chi Omega, Mortar Board and is listed in Who's Who Among Students in American Colleges and Universities.

Mr. Cooper received his degrees at Johns Hopkins University where he was a member of Pi Delta Epsilon, honorary literary and received the Jacob Hollander award in creative writing. He also attended the University of California and is now instructor in Biology at Baltimore Junior College. The couple will be at home in Baltimore where the bride will continue graduate work under a research fellowship.

MISS VIRGINIA FAVERS DEAN

## Virginia Dean, Fiance Plan September Wedding

A September bride - elect is Miss Virginia Favers Dean whose engagement to John William Godwin Jr., is announced today by her parents, Mr. and Mrs. Stedman Adolph Dean, 116 Pope Street, Monroe. The future bridegroom is the son of Mr. and Mrs. John William Godwin of Bastrop.

The wedding will take place September 4 at 2 p.m. in the First Presbyterian church of Monroe with Rev. Ernest Holloway officiating.

Miss Dean is a graduate of Neville high school and attended Louisiana Polytechnic Institute and Northeast State College. She is the granddaughter of Mrs. Joseph Felix Norton and the late George B. Favers and of Mrs. Joseph Kelly and the late Adolph Dean.

The prospective bridegroom is the grandson of Mrs. R. H. Williams and the late Mr. Williams of Crossett and the late Mr. and Mrs. C. H. Godwin of Monroe. A graduate of Bastrop high school, Mr. Godwin attended Louisiana Polytechnic Institute and Northeast and is now employed in Monroe where the couple will reside.

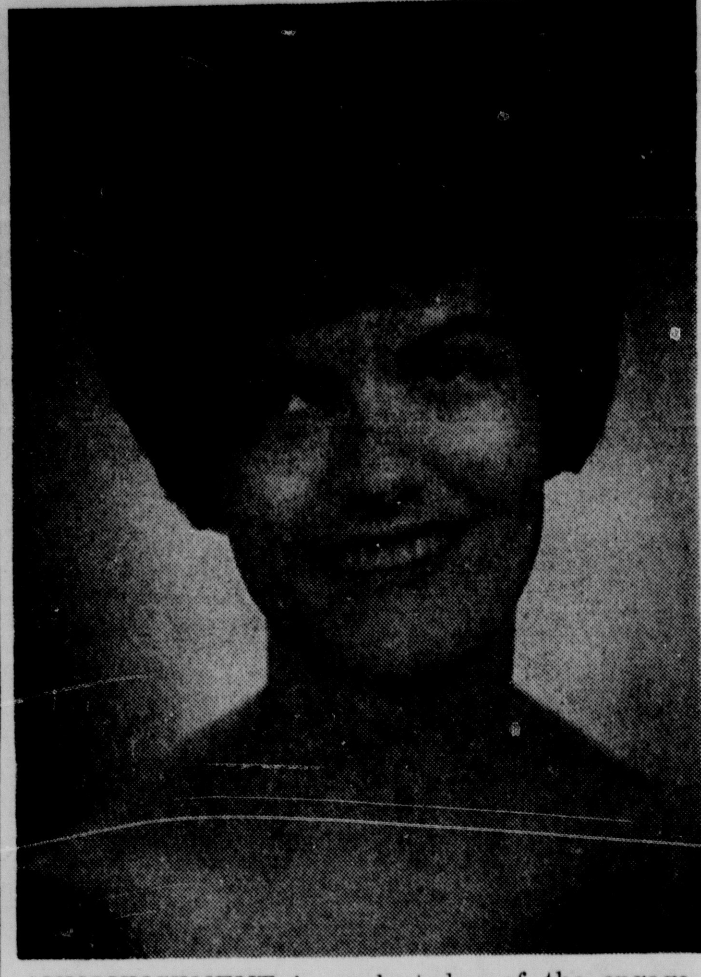

**ANNOUNCEMENT** is made today of the engagement of Miss Melinda Jane Pruett, daughter of Mrs. Viva Pruett of West Monroe and Marvin Jewell Pruett of Crossett, Ark., to Leonard Andrew Baxter. He is the son of Reuben Andrew Baxter of Las Cruces, New Mexico and Mrs. Mertice Baxter of Farmerville. The wedding will take place September 10 in Longstraw Baptist Church of Choudrant at 7:30 p.m., with Rev. David Perkins officiating.

## Designers Woo Young Married With Walnut

The growing young married market is being wooed with walnut groupings by some of the leading furniture manufacturers.

Of the 24 new walnut bedroom and living room collections shown at the Spring Southern furniture market, 6 were designed and priced for young marrieds. Two other manufacturers introduced walnut groupings for the same families at the Chicago winter furniture market.

Why this emphasis on young marrieds? Interest in the market is based on two national surveys. The Research Institute of America reports that 5 per cent of the heads of households today are under 25 years of age. In 15 years, the Institute says, this number will be almost double.

**Power Up**

The second study, by the Survey Research Center of the University of Michigan, indicates that more families plan to buy major household furniture or appliances in the next 12 months.

Young families create new and varied living patterns which designers say influence the home furnishings market. Studies reveal that many of their first home possessions are a blend of the new and old . . . bought, collected and inherited.

**Elegant Look**

For this reason, young marrieds temper a natural taste for the contemporary with an appreciation for the traditional. New furniture groupings, therefore, play down the careless look of earlier casual collections. The elegant look, as exemplified by walnut with its natural beauty of wood grain and durability is being favored.

The new bedroom, living room and eating area groupings for young marrieds are carefully planned and executed for small apartments and expanding family requirements. One manufacturer, for example, shows a walnut collection in which there are no "buffets, dressers or chests" per se. Instead the modular components are designed to fit any room and to serve a variety of purposes.

## Three Way Hair Spray Is New

There is a new hair spray on the market that is like an answer to every maiden's prayer. From just one aerosol container you can dial three sprays of different intensity. Dial one — out comes a firm spray for setting and damp-weather holding. Dial two — a fine spray for combing out. Dial three — a nearly invisible mist for final touch-ups. The secret is a completely new aerosol valve, reports Modern Packaging, which might lead to all kinds of interesting aerosol products. Three-way spray deodorant anyone?


Free and Easy Parking all around the store!

They are all talking about the new adventure in Quality Fabric Shopping at the

FAMOUS FABRIC SHOP

in

MID-CITY PLAZA

*Eighteenth and Louisville Intersection in Monroe*

Now Open! Monday 9 a.m.

Visit our new spacious shop of over 3800 square feet . . . filled to capacity with Beautiful Fabrics . . . and still saving you dollars as always with quality piece goods at money saving prices for your sewing pleasure!

Early Bird Special at Both Stores

ORLON DOUBLE KNITS

with Bonded self-lining

● SOLIDS ● ALL FALL TONES ● NOVELTIES

● *54 inches wide*

● *a regular 4.98 value*

2.44 yd.

Watch For Our Grand Opening in the Near Future!

FAMOUS FABRIC SHOP
Mid-City Plaza
Downtown Monroe

Our Downtown Monroe Store remains open, happy to serve you!



DESIARD - CORNER WALNUT

REPEAT OF A SELL-OUT

GENUINE SUEDE Heaped with Natural Mink

The Coat Fashion that took Monroe by Storm

$66

Beautiful casual style in Suede accented by Natural Mink. A coat you'll wear and love!

● Taupe/Autumn Haze*
● Brunette/Ranch

● WE WILL NOT BE UNDERSOLD!

● NONE SOLD TO DEALERS!

★ TM — Mutation Mink Breeders Association

$5 WILL HOLD YOUR COAT IN LAYAWAY!

SPECIAL PURCHASE!

WHO WOULDN'T BUY A WINTER COAT NOW?

SPECIALLY . . .

● when you realize such tremendous savings!

● When you can layaway now for later!

● when you can have such fine quality, such beautifully tailored coats, such exciting styles

SAVE! SAVE!

LUXURIOUS MINK TRIMMED COATS

$48

usually $98.00

Well worth waiting for!, Tremendous savings on great fur trimmed coat fashions. Fine Forstmann woolens, magnificent with natural mink collars. Sizes 8 to 16.

ALL FURS LABELED AS TO COUNTRY OF ORIGIN

# Carolyn Cordell, Robert L. Kellogg Exchange Vows In Candlelight Scene

An impressive double ring ceremony in the First Presbyterian Church of Monroe on Friday, July 30 at 6:30 p.m. united in marriage Miss Carolyn Bernice Cordell, daughter of Mr. and Mrs. Harold Lesslie Woods, and Robert Long Kellogg, son of Mr. and Mrs. Richard Donovan Kellogg, all of this city.

Dr. Wave H. McFadden performed the ceremony before the large cross in the foreground of the church. Caladium leaves were banked at the base of the cross while on either end were tree candelabra holding massive arrangements of white California gladioli, stock, agapantha, Majestic daisies and pompon chrysanthemums. Seven branch candelabra holding green votive lights extended on either side while on the lower tier spiral candelabra, entwined with green and white Southern smilax also held green votive lights. On the lower tier green and white foliage surrounded the prie dieu.

Preceding the exchange of vows a program of nuptial music was rendered by Mrs. Larry Shipman, organist. During the ceremony Mrs. Robert Wood sang Malotte's "The Lord's Prayer."

The bride, given in marriage by Mr. Woods, wore an Empire styled gown of white silk organza over silk taffeta. The wide, oval neckline was edged with a narrow band of pleated silk organza and Swiss flower appliques in water lily design. The slim skirt was enhanced with a wide band of the pleated organza and flower appliques at the hemline and was complemented by a full chapel length train. Her veil of imported silk illusion drifted the length of her train from a crown of silk organza and flower appliqued motifs. The bride carried a white prayer book which had belonged to her great grandmother, crested with an arrangement of water lilies.

Matron of honor was Mrs. Wayne H. Woods, wearing an ankle length gown of pale creme yellow peau de soie, with Empire bodice and bateau neckline. Lace edged the raised waist and elbow length sleeves. Long streamers of the peau de soie extended from a flat bow at the back waistline. A matching flaxen bow with net veil formed her headpiece and wrist length kid gloves completed her attire. She carried a foliage bouquet of green and yellow croton leaves and dracaena sanderiana foliage centered with yellow Fuji chrysanthemums.

Dressed identically to the matron of honor, were the maid of honor, Miss Rebecca Chambless of Houston, Texas, cousin of the bride, and bridesmaids, Mrs. Billy Ray Bryant of Jackson, Mississippi; Miss Jan Gentry, Miss Diane Bennett and Mrs. Gibbon Young of Shreveport. Junior bridesmaids, Miss Clare Cofer and Miss Rhenda Cofer, both of Ruston and cousins of the bride, wore identical attire and carried miniature replicas of the bridesmaids bouquets.

Flower girls, Misses Sharron, Shawn and Stacie Woods and Miss Larke Woods, wore Empire style dresses of white silk organdy over taffeta with ankle length skirts. The bodices were defined by horizontal tucks, caught at the back waist with organdy roses and narrow satin streamers. Tucks and lace bordered the deep hems. Their headpieces were satin ribbon bows with long streamers. They wore white wrist length kid gloves and carried nosegays of white butterfly roses, outlined with maline and English ivy.

Hardeman Cordell, brother of the bride, served Mr. Kellogg as best man. Groomsmen were James Dilling Sparks III, David E. Marchman, Mike Wilson, Robert M. Redhead Jr., Woodville, Miss., and Lynton D. Culpepper Jr. Ushers were C. A. Lowe and Wesley J. Hodge Jr. with junior groomsmen, Christopher Thomas Jones of Dallas, Texas; cousin of the bride and Richard D. Kellogg Jr., brother of the groom. Ring bearer was Harold Lesslie Woods III.

Mrs. Woods, mother of the bride, wore an ankle length sheath of imported silk crepe in shades of smoked pearl, pale pink and green. The sleeveless blouson was fashioned with a cowl neckline, complemented by a silk crepe stole in smoked pearl. Her coif was of matching green, overlaid with French maline and she wore elbow length kid gloves in smoked pearl with matching shoes and a green cymbidium orchid. Mrs. Kellogg's gown was of aqua peau de peche with scoop neckline, and gently flared skirt. Three assymetrically placed bows at the neckline matched a flat ribbon bow with net veiling which formed her headpiece. Aqua accessories and a white cattleya ordhid accented her gown.

Following the ceremony the bride's parents were hosts at a reception at Bayou DeSiard Country Club.

On a table in the foyer a footed silver bowl held a tiered arrangement of white votive lights, stock, agapantha and roses. In the entrance hall the bride's book table held a five branch silver candelabra, garlanded with California string smilax and bridal roses, accented by white tapers. Presiding over the bride's book were Mrs. Walter Hunter Jr. and Mrs. James Beard of Alexandria; Mrs. George Snellings III and Mrs. Ivy Jordan.

The ballroom, dining room and porch were transformed into a garden setting with burning tapers and massed green foliage. The bridal party received before a large urn of caladium leaves on a pedestal, massed at the base with foliage. Bird cages fashioned of lilac blossoms held love birds and were suspended from the ceiling at vantage points throughout the rooms. Reflected in the glass wall of the porch was a lighted fountain surrounded by foliage while two large pedestals holding giant ferns were focal points on the porch. At the opposite side of the reception suite, an aviary banked with tropical foliage held pairs of white lovebirds.

The refreshment table, covered with an imported ivory brocade cloth, was centered with an antique silver tureen holding white stock, roses and lilies of the Nile. On either side of the tureen were matching antique silver candelabra holding white burning tapers and identical silver punch bowls were placed at either end of the table. Alternating at the punch services were Mrs. T. O. Bancroft, Mrs. Edward J. Seymour, Mrs. DeWitt Milam, Mrs. James Moore, Mrs. Joseph G. Durrett, Mrs. William J. Riley, Mrs. Vagie H. Rivers, Mrs. William E. Andrews, Mrs. Hillman Madison Jr., Mrs. T. Brewer Godfrey, Mrs. Guy Campbell, Mrs. Harold Woods Jr. and Mrs. Allen Guthrie.

An ivory brocade cloth covered the table which held the tiered wedding cake, decorated with white water lilies and encircled with string smilax. Serving cake were Mrs. Henry Guerriero, Mrs. Gordon L. Morgan, Mrs. Apgar Hodge, Mrs. John C. McKinley, Mrs. Raphael R. Rhymes, Mrs. George M. Snellings Jr., Mrs. Thomas W. Leigh and Mrs. Walter Wood Kellogg. Also assisting were Dr. Chambless Cofer of Ruston; Mrs. Howard A. Jones of Dallas; Mrs. Shelby R. Chambless of Houston, Mrs. George Miller and Mrs. Era Davis.

Silver trays of miniature sandwiches were passed among the guests by Misses Dorothy Durrett, Ginger Durrett, Cyndy Rivers, Buff Miller, Chelle Rivers, Stephanie Rivers, Clare Seymour, Betsy Sue King, Quincie Rivers and DeEtte McKinley. The flower girls carried baskets of shirred net and satin with white satin flowers tied to the handles and filled with rose petals.

Prior to their departure on a wedding trip to the Bahamas, the bride changed to a three piece ensemble of imported embossed cotton with tunic coat, a wide-brimmed straw hat, and white accessories. A water lily from her bouquet accented her costume. Upon return from their trip the couple will be at home in Baton Rouge where Mr. Kellogg will be in the School of Architecture at Louisiana State University.

SEPTEMBER 6 is the date chosen for their wedding by Miss LaFran Walker, 408 Rochelle and Richard Warner Wright, 306 Holly, Monroe, whose engagement is announced by her parents, Mr. and Mrs. LeRoy Alton Walker of Bastrop. He is the son of Mrs. Ethel Wright, Patmos, Arkansas and the late S. S. Wright. Vows will be exchanged in St. Matthew's Catholic Church at 10 a.m. with Father Earl Provenza officiating. Both attended Northeast Louisiana State College and will be at home in Monroe where Mr. Wright is an employee of The Morning World. Mr. and Mrs. Edgar Coltharp will attend the couple.

# Kilpatrick-Pankey Vows In Candlelight Ceremony

An arch of candelabra holding cathedral tapers formed a background setting in the First Methodist Church, for the wedding Saturday, July 31 of Miss Mary Alice Pankey and Wade Herbert Kilpatrick. Rev. George W. Harbuck performed the double ring ceremony at 7 p.m.

Parents of the couple are Mr. and Mrs. Jack E. Pankey, 2200 Mallory Place and Mr. and Mrs. Irvin W. Kilpatrick, 812 Rochelle, all of Monroe.

Completing the altar setting were two large arrangements of California gladioli, white stock and chrysanthemums in white urns atop Gothic pedestals and a pair of tree candelabra holding lighted tapers. Boxwood roping garlanded the chancel rail.

An organ prelude was rendered by Mrs. Eloise Stanhope, who also accompanied the soloist, Miss Gayle Smith.

Escorted by her father who gave her in marriage the bride wore a full length gown of white organza with lace bodice featuring a scalloped beaded neckline and sheer organza sleeves tapering to points at the wrists. Appliques of the lace were repeated on the A-line skirt. A detachable watteau train of peau d'ange lace was attached with organza bows at the shoulders. Her bouffant veil of silk illusion was held in place by organza and beaded petals. She carried a cascade bouquet of white bridal roses and a white cattleya orchid.

Miss Susan Kilpatrick, sister of the bridegroom, was maid of honor and bridesmaids were Miss Ashley Benton, Miss Linda Williams, Miss Brenda Crow and Miss Donna Porter. They wore identical gowns of yellow chiffon styled with controlled bell skirts and topped by jackets of white embroidered eyelet. Yellow chiffon bows with matching tulle veils formed their headdresses and they carried bouquets of long-stemmed yellow roses.

Mr. Kilpatrick attended his son as best man and serving as groomsmen - ushers were Paul Aron, Tommy Knipping, Jack H. Pankey and Wade Williams.

Candlelighters were Ted Kilpatrick, cousin of the groom and Donald Gene Waller, cousin of the bride.

For the occasion the bride's mother wore a blue silk linen sheath with blue chiffon turban, blue accessories and pink cymbidium orchid corsage. The bridegroom's mother wore a pink linen sheath with scroll braid trim, a pink whimsey with pink accessories and a pink cymbidium orchid.

A reception followed in the church parlor where the refreshment table was centered with an antique cupid epergne holding a mass arrangement of white stock and miniature white chrysanthemums. A large urn of mixed white blossoms formed a background focal point for the receiving line. Presiding at the table which was covered with a white linen and lace cloth, were Mrs. Roy Martinez, Miss Melinda Mabray, Miss Janet Vanderpool, Miss Brenda Carso and Miss Pam Burgess. Miss Sally Kilpatrick presided at the guest book at a table enhanced by a large bride's memory candle.

When the couple left on a short wedding trip the bride was wearing a brown silk linen suit, accented with black braid and buttons, black straw hat and bag and black patent shoes. Her corsage was from her bouquet. Upon their return the couple will be at home in Monroe until Mr. Kilpatrick resumes duty with the United States Navy. Both are graduates of Neville high school and attended Northeast Louisiana State College, where the bride is presently a student.


the Palace

make your plans now to attend the

Back-To-School Jamboree

Friday, August 13, 1965

7:30 p.m. at The Paragon Club

benefit of the

American Cancer Society, Ouachita Parish Unit

Students, 1.00

Adults, 1.50

Come meet our **Hi-Fashion Board** (in cooperation with Seventeen magazine) who will present a Jamboree full of fashions, fads and fun . . . listen to the famous **McLemore twins at the** twin pianos, enjoy the fabulous **Burgundy Four, Pam Clark and her trio, The Surprises folk singers,** and many more . . . plus swinging fall fashions modeled by our Board!

STORE HOURS: 9:30 to 5:30, Monday thru Saturday

the Palace

PARK FREE for one hour with purchase of $2 or more!


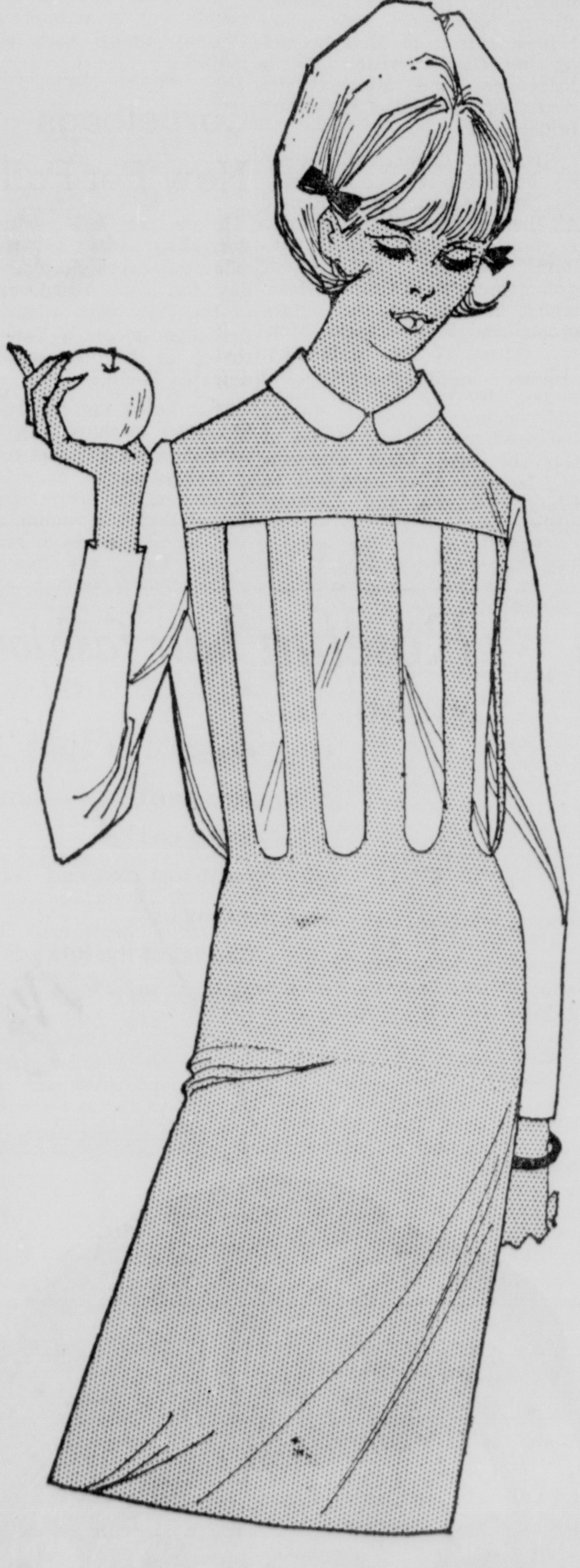


a fashion first . . . the original picket fence

jumper

Another famous first by Charm of Hollywood . . . a fully lined silhouette that skims your figure tooth-pick slim, shows off the blouse that makes this set . . . the blouse in Dacron® polyester and Avril® rayon, white only . . . the jumper of 100% wool flannel in light blue or charcoal, 5-15.

**$25**

**SPORTSWEAR • SECOND FLOOR**

All the latest in fine fall fashions are here . . . come in, use (or open) your convenient charge account today!

the understated look . . .

elegant black

Beautiful black drama by Charles Cooper . . . here now in fluid crepes of 56% acetate, 44% rayon, so flattering for your figure, 8-20.

**left,** semi-fitted dress with princess-flared skirt, elbow length sleeves, low scoop neck with roll collar, rhinestone pin, **$90**

**right,** elegance in two parts, with softly pleated skirt, long torso blouse with jewel neckline, self tie belt, **$110**

**FASHIONS • SECOND FLOOR**

# Georgia Girl Betrothed To Raymond A. Armstrong

Mr. and Mrs. Elmer Joseph Schiesl of East Point, Georgia, announce the engagement and approaching marriage of their daughter, Barbara Joyce to Raymond Alton Armstrong, son of Dr. and Mrs. Ralph T. Armstrong, 1315 North Third, Monroe.

The couple has chosen the date of the bridegroom's parents 27th wedding anniversary, September 5 as date for their wedding which will be celebrated at 3 p.m. Nuptial Mass in Sacred Heart Church, Atlanta, Georgia.

Miss Schiesl was graduated from St. Pius X high school in Atlanta and has finished nurses training at Saint Joseph's Infirmary in Atlanta.

A graduate of Neville high school, Mr. Armstrong received his B.S. degree from Louisiana State University, Baton Rouge, where he served as vice-president of Student Body, president of his class, secretary of Inter-Fraternity Council and held office in Phi Delta Theta fraternity. He is also listed in Who's Who Among Students in American Colleges and Universities.

Mr. Armstrong is a descendant of early settlers of Arkansas and Louisiana, the Pughs near Crossett and Hamburg and is the great great grandson of the late Dr. John Aca Whetstone of Bastrop and is the grandson of the late Bernard Pugh and Allie Patterson Whetstone. He is presently attending L.S.U. Medical School in New Orleans and employed in the pathology department at Ochsner Foundation Hospital.

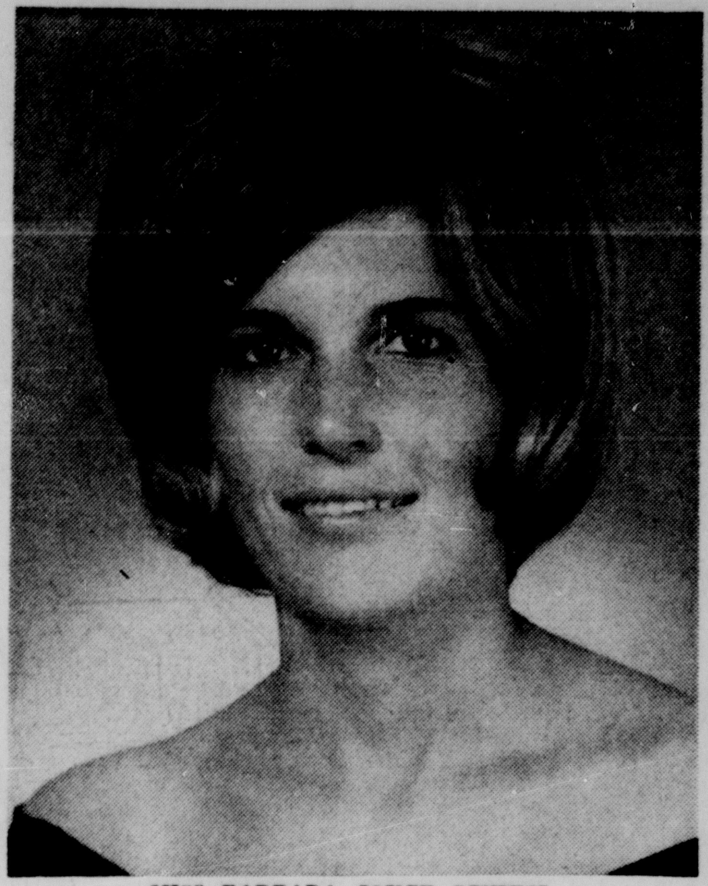

MISS BARBARA JOYCE SCHIESL

### ELEGANT FALL

As a preview of the great elegance forecast for suits, coats and dresses next Fall, there are magnificently tailored fashions in mohair and wool. These express the belief that Fall '65 will offer some of the most beautiful and sophisticated suits seen in many years.

MISS GRACE CATHERINE CASCIO

# September Vows Planned By Grace Cascio, Fiance

Mr. and Mrs. Leonard F. Cascio, 1012 Forsythe Ave., announce the engagement and approaching marriage of their daughter, Grace Catherine, to Anthony Paul LaMarca. He is the son of Mrs. Paul P. LaMarca, Independence, La., and the late Mr. LeMarca.

The wedding will be an event of September 6 at 10:30 a.m. Nuptial Mass in Jesus the Good Shepherd Catholic Church with the Rev. Dave P. Dabria performing the ceremony.

The bride - elect has chosen her sister, Miss Virginia Frances Cascio to serve as maid of honor and the sister of her fiance, Mrs. Glenn R. Cooper of Hammond, as matron of honor. Bridesmaids will be Miss JoAnn Rizzo, Monroe, cousin of the bride-elect and Miss Carmen Russo, Shreveport with junior bridesmaids to be Miss Leonarda Joe Cascio, sister of the bride-elect and Miss Coletta Ann Cooper, niece of the future bridegroom.

Glenn R. Cooper will attend his brother-in-law as best man and groomsmen will be Ronald A. Henry, Port Allen; Charles E. Smith, Glenmora, David Williams, Minden and junior groomsmen, Paul Cooper, Hammond, nephew of the future groom and Steve Cascio, Monroe, cousin of the bride-to-be. Ushers will include Joseph Romano, Monroe; Sammy Dileo, Independence; Tommy Smith, Independence; Robert Miano, of Garyville and Louis Costanza Jr., Monroe. Altar boys will be Freddie Cascio and Leonard Miller.

Miss Cascio is the granddaughter of Mr. and Mrs. B. Miano of Monroe and the late Mr. and Mrs. Joe Cascio, Brooklyn, N. Y. She is a graduate of Ouachita Parish high school and Northeast Louisiana State College, where she was a member of Alpha Omicron Pi social sorority, Senior Board, Honor Society and Mathematics Association of America.

Mr. LaMarca is descended from the late Mr. and Mrs. Frederick Etherington of New York and the late Mr. and Mrs. Anthony LaMarca of Independence. He is a graduate of Independence high school and Northeast Louisiana State College School of Pharmacy and is a member of Tau Kappa Epsilon and American Pharmaceutical Association.

Following their marriage the couple will be at home in New Orleans where both are employed.

# Straps, Buckles Add Importance To Fall Shoes

Decoration has become so important to the new shoe shapes that it is considered architecturally now, as functional and, indeed, indispensable. The smashing straps of the season are a case in point. They might be low-down, narrow buttoners or highly placed broad bands. They might tie at ankle height or buckle anywhere at all. They criss-cross, T, or race across an instep in horizontal groupings of 3, 4 or more.

Buckles are perhaps the most important single decorative device in all the fall collections. No single element contributes more to autumn's special cachet. They appear on most of the smashing strappers. Interpreted in brass and silver and elegantly carved steel, in sequins and rhinestones and all of the season's leathers, buckles are the true indispensables. They close an honest to goodness working strap. They spread out to all but hide the new little shortened vamps. They stand up tall on Pilgrim designs. And they add new glitter and importance to shoes that dance all night.

Ties are tops this season too. Consider the updated nanny oxford, tailored with consummate care and turned out in all the brash fall colorings. Or the ballet ties, or any of the open vamped ghillies. They turn up on an arrogant bareback with a coppery grosgrain ribbon threaded up its open, grey suede vamp. There are fake ties too, where lacings are done just for the swingy look of them.

# Carpetbags New For Fall

In the late 19th century, the carpetbag was to travelers what the overnight case is today. But it got a bad name after the Civil War, when a carpetbagger meant a Yankee fattening on the distresses of the defeated South.

That killed the carpeting until now. Fashion can revive anything, and a carpet company is making carpet bags for fall. Of course, the Jerry Terrence Carpet Bag is a woman's handbag, but it's made of real carpeting. There are five styles.


the Woman's Shop
BELLA SCHERCK DAVIDSON, INC.
NORTH 18th at ROSELAWN
DOWNTOWN - 125 DeSIARD

**excitement in a knit for now and into fall**

Sophisticated Lady . . . textured acetate knit dresses up in a jewel necked, dolman sleeved shift . . . lusciously draped in a genuine fox trimmed stole . . . equally lovely belted or not. Black or Brown, sizes 10 to 18, $40,00

*from our collection of*

fabulous fall sweaters pants ana

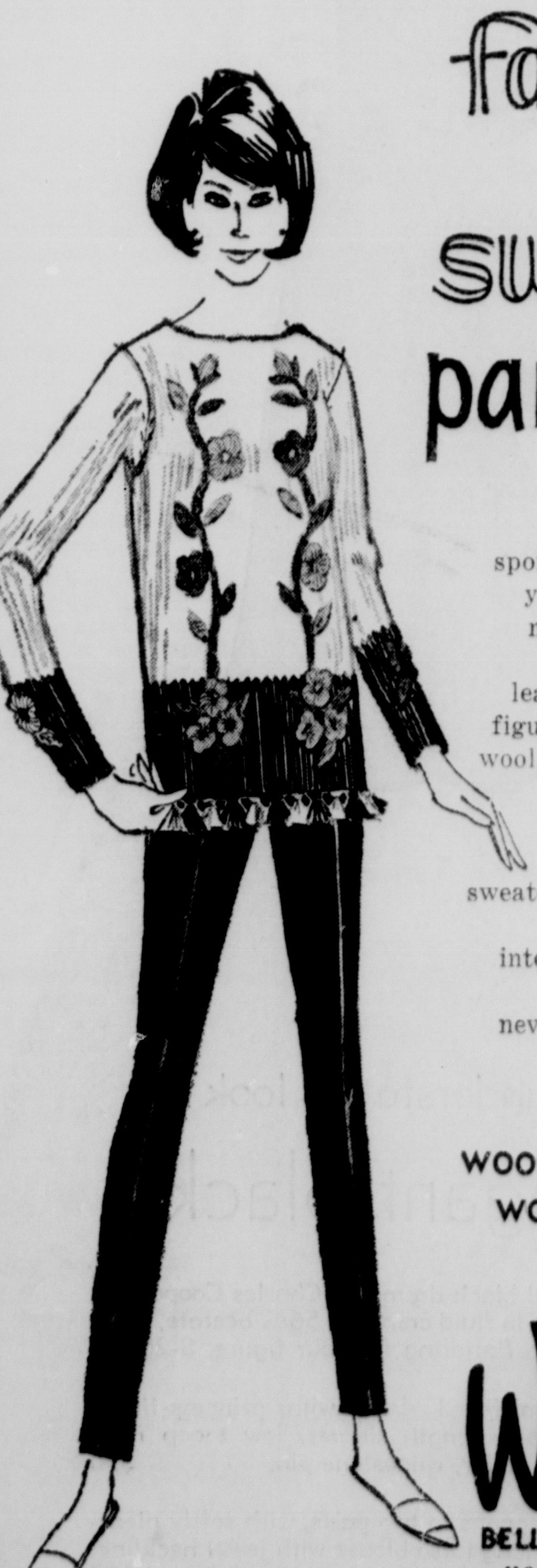

You'll love choosing from this collection of spirited sportswear . . . all have the look you want . . . the comfort you need and the wearability you demand from the country's leading designers. Select from figure-perfect stretch pants, all wool, fully lined pants. Sweaters in frothy mohair blends, beautiful bulky acrylic sweaters, embroidered long sweaters, tweedy mixture in wool, jacquard knits, many with interesting bordered effects . . . a collection like you have never seen before in every color and color combination you might desire.

(shown)
WOOL SWEATER . . . 17.00
WOOL PANTS . . . 12.00

the Woman's Shop
BELLA SCHERCK DAVIDSON, INC.
NORTH 18th at ROSELAWN



*Roselyn hair fashions*
presents . . .

Miss Maxie

Miss Maxie
A European artist in hairstyling and hair coloring who just returned from the famous . . . Charles of the Ritz Studio in New York.

introducing . . .
famous European hair cut
$2.00

Miss Clairol
. . . heightens and flatters but does not change your natural hair color . . . have one of Clairol's luxuriously lovely hair tints . . . $6.50

Special superb salon permanent wave reg. $25
now only $16.25 with cut

205 No. Third St. 323-2677



Holloway-Thompson
shoe store

# Clearance

ENTIRE STOCK
*SPRING and SUMMER*

# Shoes

MONDAY - TUESDAY and WEDNESDAY

**$3**
GROUP 1
REGULAR 3.95 TO 7.95
NOW ONLY - - - - -
- JANTZEN
- RESORT AIRES
- SMARTAIRE FLATS

**$5**
GROUP 2
REGULAR 8.95 TO 10.95
NOW ONLY - - - - -
- SANDLERS
- SMARTAIRE DRESS SHOES
- SOME LIFE STRIDES
- COBBLERS FLATS
- COBBIES WEDGES
- JANTZEN • VINER

**$7**
GROUP 3
REGULAR 11.95 TO 13.95
NOW ONLY - - - - -
- NINA • ALURE
- LIFE STRIDE
- COBBIES • COBBLERS
- SANDLER of BOSTON

**$9**
GROUP 4
REGULAR 14.95 TO 29.95
NOW ONLY - - - - -
- CAPRINI • ITALICS
- TWEEDIES • PANORAMA
- RICE O'NEILL • PENALJO
- MR. EASTON • RED CROSS
- PARADISE-KITTENS

ENTIRE STOCK SPRING & SUMMER **Bags**
3.95 TO 29.95 Values
**$3-$5-$7 and $9**
(No Sale Shoes Put In Layaway, Please)
See Inside Store Display For New Fall Shoes

MISS LINDA LUCYL JAMES

# Jo Anne Gist Becomes Bride Of James Hudnall

An arch adorned with magnolia leaves and white carnations flanked by large arrangements of light blue chrysanthemums and dusty miller formed a setting in Cheniere Baptist Church for the wedding of Miss Jo Anne Gist and James L. Hudnall, Friday, July 23 at 8 p.m.

The bride is the daughter of Mr. and Mrs. W. O. Gist and parents of the bridegroom are Mr. and Mrs. B. F. Hudnall, all of West Monroe.

White tapers, lighted by Tun Gist and Tommy Hudnall graduated from each side of the arch and single candles in blue crystal containers accented with blue carnations were placed in each window of the church.

In the vestibule a small table was covered with a white cloth and held an antique white Bible with a pearl necklace, where Miss Carnella Gist, cousin of the bride, presided at the guest book.

Rev. W. C. Bounds performed the double ring ceremony following appropriate selections by Mrs. Raymond Clark, organist and Miss Mary Aldridge, soloist.

Given in marriage by her father the bride wore a princess silhouette gown of silk peau de soie, trimmed with appliques of Alencon lace re - embroidered with seed pearls. The bodice featured a bateau neckline and long sleeves tapered to points over the hands. The detachable chapel train, also embellished with lace motifs, was attached to the back waistline by two bows. Her tiered veil of English illusion was held in place by a crown of peau de soie, adorned with seed pearls and clusters of lily of the valley. She carried a cascade of white roses with lily of the valley mounted on a white Bible, given her in a special ceremony by the Y.W.A.

Attending the bride were Miss Brenda Gist, maid of honor; Mrs. Raymon Cory, matron of honor and Misses Evelyn and Connie Gist, bridesmaids. They were gowned in royal blue brocade dresses with matching shoes and headdresses of self fabric circlets holding brief veils of light blue tulle. They carried nosegays of white chrysanthemums set in blue and white net with blue ribbon streamers, to which were attached small white wedding bells.

Flower girl, Miss Keili Kay Clark was wearing a dress of white lace and nylon and carried a basket of crape myrtle petals.

Ivan D. Rodgers served as best man and groomsmen-ushers were Ronnie Fontana, Michael Gist and Freddie Wayne Cory.

For the occasion the bride's mother wore an aqua silk suit with beige accessories, an aqua pillbox hat and corsage of white chrysanthemums. The groom's mother wore a suit of dusty blue silk with matching shoes and bag, white hat and a corsage of white chrysanthemums.

Following the ceremony a reception was held in the church social room where the bride's table was covered with a white lace cloth over blue with the bouquets of the bride and her attendants forming the central decor. The tiered wedding cake was served by Mrs. Shirley Cory and presiding at the crystal punch service was Mrs. Ruth Gist. Blue rice bags were distributed by Miss Bonnie McCrary and Miss Renee Clark.

After a short wedding trip the couple is at home in West Monroe. For going-away the bride wore a coral silk sheath with matching shoes and bag, beige hat and gloves.

MRS. JAMES L. HUDNALL

Restore Hose
One coat of pliable roof paint applied on a leaky garden hose will restore it to use.

# Miss James' Engagement Announced

Engagement and approaching marriage of Miss Linda Lucyl James and Jack Richard Bailey is announced by her parents, Mr. and Mrs. David D. Cantrell of Monroe. He is the son of Mr. and Mrs. W. G. Bailey of Jonesboro.

The wedding will be an event of September 3 in Central Baptist Church at 7 p.m. with Rev. A. C. Cantrell, uncle of the bride-elect, officiating.

Miss James has chosen Miss Ann Grafton as maid of honor and Miss Mary Ann Neill as bridesmaid. John Jones Bailey of Baton Rouge, will attend his brother as best man and David Lee Cantrell, brother of the bride-elect, will be groomsman. Ushers chosen are W. G. Bailey Jr., Alexandria and Carey Pardue, Jonesboro. Named as candlelighters are Miss Sybil Boyd, Monroe and Mrs. Luther G. Colvin of Dubach.

The bride-elect was graduated from Ouachita Parish high school and attended Northeast Louisiana State College. She is presently employed in West Monroe. Mr. Bailey graduated from Jonesboro - Hodge high school and is now attending Northeast.

Send Flowers by Wire!
We Wire Flowers Anywhere in The World
F.T.D.
the FLOWER SHOPPE
325-4371
1004 North Third St.

# Mink Must Be Disguised For Fashion

In fashion, the penalty of popularity is always a final fall from grace. Mink, once the unquestioned queen, may still be the most sold of furs, but in fashion leadership circles it's wanted only when disguised.

Ermine is the new darling, and since it comes from Russia, it's almost impossible to get. So top furriers are working mink to look like ermine. They cut the strips very narrow, work them horizontally, dye them black or bleach them white.

With the young crowd, the only acceptable mink is mink paw or mink bellies. These are white to brown in color, make up the most switched-on coats.

The girls look on standard mink as something for "older" women. In today's fashion world, anything that gets tagged "older" has had it.

Special Notice
TEACHERS
We now have a complete stock of CONTINENTAL PRESS LIQUID DUPLICATING BOOKS, and many, many, new teaching aids for school.
Make your selection now, while stock is complete.
FERD LEVI STATIONERY CO.
101 North Grand 322-8147
OPEN SATURDAYS

MRS. MARVIN RIVERS McFARLAND

# Mary Lou May, Rev. McFarland Exchange Vows

Vows uniting in marriage Miss Mary Lou May, daughter of Mr. and Mrs. Abel Edward May of Greenwood, and the Rev. Marvin Rivers McFarland of Sarepta, son of Mr. and Mrs. Fred McFarland of Downsville, were solemnized July 24 in Greenwood Methodist Church.

Pedestal baskets of white gladioli and Majestic daisies flanked by seven branched candelabra holding white tapers were used on either side of a prie dieu which centered the altar and formed a setting for the exchange of vows. Rev. D. L. McGuire, pastor of Trinity Methodist Church, Ruston, assisted the Rev. L. J. Futch, minister of Greenwood Methodist church, in performing the ceremony.

A prenuptial concert was rendered by the organist, Mrs. Merrill Goodwyn Jr. of Ruston, who also accompanied the soloist, Eugene W. Bryson of Baton Rouge.

Given in marriage by her father the bride wore a gown of white peau de soie with controlled skirt and chapel length panel train. A lace jacket featured elbow length scalloped sleeves and her only jewelry was a single strand of pearls, a gift of the bridegroom. Her veil of illusion was attached to a flat bow of peau de soie and lace and she carried a bouquet of fleur d'amour surrounding two white orchids.

Wearing street length dresses of yellow crystaline with matching jackets were the bride's attendants, Mrs. William Allen Vaughn of Greenwood, her sister, as matron of honor; Miss Johnnie Ruth Beasley of Ferriday, Miss Mary Margaret Higginbotham of Greenwood, bridesmaids and Miss Becky McFarland, Downsville, sister of the groom, junior bridesmaid. They carried cascade bouquets of Majestic daisies.

Rev. Charles J. Strack III of Ruston served as best man and groomsmen were Merrill Goodwyn Jr., Ruston; the Rev. Joe Fogle of Haughton, and the Rev. Donald Autrey of Dallas, Tex. Serving as ushers were Harry May of Greenwood, brother of the bride; Frank McFarland and Wayne McFarland, brothers of the groom, of Downsville.

A reception was held in the Methodist Parsonage following the ceremony. Majestic daisies centered the lace covered bride's table where Mrs. Tommy Turner presided at the punch bowl and Mrs. Joe Fogle served the tiered wedding cake. Mrs. Merrill Goodwyn presided at the guest book.

After a wedding trip to New Orleans the couple will be at home in Sarepta.

DANCE ART STUDIOS
OF MONROE
ANNOUNCES
OPENING SPECIAL!
INTRODUCTORY COURSE:
• 6 PRIVATE LESSONS (IN THE DANCES OF YOUR CHOICE)
• TWO GROUP LESSONS
• ONE STUDIO DANCE PARTY
PLUS A COMPLETE DANCE ANALYSIS
ALL THIS FOR ONLY $9.50
CALL FOR AN APPOINTMENT TODAY
6 PM 'til 10 PM
DANCE ART STUDIO
108½ ST. JOHN PHONE 323-3254

Opening TUESDAY AUGUST 3rd
Bill and Oppie Allen's
Looking Glass
HAIR STYLING
2001 Tower Drive Monroe, Louisiana
Monroe's Newest and Most Modern Beauty Salon
FEATURING MONROE'S LEADING HAIR STYLISTS
Sue Holloway Pat Moore
Shirley Tarpley
Expert manicures and facials by Margret Wilson
PHONE 387-0858 for Appointment

FINAL WIND-UP
ALL WOMEN'S SHOES MUST BE MOVED TO MAKE ROOM FOR NEW FALL SHOES ARRIVING DAILY
SO — DOWN GO PRICES!
AT ALL 3 LOCATIONS
EASTGATE — DOWNTOWN — WINNSBORO
VALUES TO 10.99 $3 ALL HEEL HEIGHTS
ALL MATERIALS VALUES TO 12.99 $4
VALUES TO 15.00 $5 DRESS SHOES STACKED HEELS FLATS
ALL SUMMER COLORS
U.S. KEDETTES CANVAS CASUALS VALUES TO 4.99 $2.49
ALL ITALIAN SANDALS VALUES TO 8.99 $2.00
KEENE'S SHOES
Shoes for all the family
EASTGATE WINNSBORO DOWNTOWN

• DOWNTOWN • TWIN CITY • EASTGATE
Field's

from the Susan Thomas collection of aristocratic classics
NAKED WOOL . . . the fashion answer for today's living . . . a new kind of naturally comfortable, lightweight wool gently warm when it's chilly . . . cool when it's hot. Fully lined skirt and jacket. Suede front embroidered with wool. Crepe blouse. Gold or Turquoise, sizes 8-16, $70.00
at FIELD'S . . .
Fashion welcomes Fall

Norman Wiatt's trans-season shirtwaist in dacron-polyester
The All-American shirtwaist favorite . . . fashioned in 100% Dacron Polyester twill weave Western type bodice and back yoke is trimmed with contrasting piping. Stacked pleats, self belt, covered buttons. In Pearl or Sand, sizes 10-18, $26.00

MISS JERRIE ANN BEASLEY

# September Vows Set By Couple

Engagement and approaching marriage of Northeast Louisiana State College students, Miss Jerrie Ann Beasley and Richard James Thibodeaux is announced by her parents, Mr. and Mrs. Gerald W. Beasley of Newellton. He is the son of Mr. and Mrs. Roland J. Thibodeaux of Breaux Bridge.

The wedding will be an event of September 4 in Newellton Union Church at 6:30 p.m. with Rev. Paul Snellgrove officiating.

Miss Beasley has chosen her cousin, Mrs. Terry V. Head of Sterlington, to serve as matron of honor. Bridesmaids will be Miss Carolyn Wallace of Newellton and Miss Brenda Foti of St. Martinville, cousin of the future groom. David Beasley, brother of the bride - elect, will act as ring bearer.

Kenneth Harrington of Breaux Bridge will serve as best man. Named as groomsmen - ushers are Lynn Beasley, brother of the bride - elect and George H. Poche of Parks.

A graduate of Newellton high school, Miss Beasley is presently a senior at Northeast majoring in speech education. Mr. Thibodeaux is a graduate of Breaux Bridge high school and is also attending Northeast as a senior Pharmacy major.

Following their wedding the couple will reside in Monroe where they will continue their studies.

### Thin Ink

To thin ink that has thickened, pour a little vinegar into the bottle.


Just Arrived!
Fall's Newest Fabrics
Tissue Wools – Wool & Fur
Silk & Wool and Silk Tweede
Dark Cottons and Wools
for Back-to-School
In Our Knitting Dept.
All The New Yarns For Fall.
Yarn & Wool Dyed to Match,
Needle Point and Crewel Embroidery,
Coaster Ash Trays, Many Others.
the FABRIC MART
1207 Cypress 322-5981 West Monroe


# Frances Read Becomes Bride Of Louis Burgess

Wedding vows were exchanged by Miss Frances Nell Read, daughter of Mr. and Mrs. Cecil Read of Farmerville and Louis Edward Burgess, son of Mr. and Mrs. William Dighton Burgess of Monticello, Illinois, on Saturday, July 31 at 7:30 p.m.

Farmerville Methodist Church was scene of the double ring ceremony performed by Rev. John David Corley. Lighted tapers in branched candelabra and twin spiral arrangements of chrysanthemums and ivy banked the altar. Mass arrangements of white stock and chrysanthemums accented with ivy stood on either side of the choir loft.

A program of nuptial music was presented by Mrs. Frank Yelton, organist, and Mrs. Sam Ledbetter, soloist.

Given in marriage by her father the bride wore a gown of white peau de soie designed with scoop neckline, elbow sleeves and controlled bell skirt. The high rise waist was enhanced with re - embroidered Alencon lace with the lace motifs appliqued with seed pearls and sequins repeated on the skirt and detailed cathedral train. Her elbow length veil of silk illusion fell from a double crown of seed pearls. She carried a cascade bouquet of gardenias and stephanotis, entwined with ivy.

Attending the bride as matron of honor was her cousin, Mrs. Neil Clayton of Dallas, Texas. Bridesmaids were Miss Julie Head of Houston, Texas and Miss Patricia Malone of Norman, Oklahoma. Junior bridesmaids were Misses Rebecca Read and Mary Willow Read, sisters of the bride. They wore identical full length gowns of blush pink peau de soie featuring scoop necklines, cap sleeves and wide midriffs of imported white embroidery. The semi-bell skirts were trimmed in bands of embroidered Swiss organdy. Their headdresses were tiny hats of pink velvet and lace roses with matching veils and they carried colonial bouquets of pink sweetheart roses.

Jack Coke of Dallas, Texas served Mr. Burgess as best man. Groomsmen were Tully Burgess, brother of the groom, Boulder, Colorado; Larry Anderson of Blytheville, Ark., Charles Mill of St. Louis, Mo., and Tom Stollenwerck of Dallas. Ushers, who also lighted candles were Stanely Read, brother of the bride and Jim Burgess, brother of the groom. Ring bearer was John Hugh Hester, Monroe.

For her daughter's wedding Mrs. Read wore a two piece sheath of champagne silk alaskine. The skillfully draped shoulder accented the simple lines of the slender skirt and jewel neckline. She wore matching accessories and a corsage of pale pink cymbidium orchids. Mrs. Burgess, mother of the bridegroom, chose a gown of green lace and chiffon with matching accessories. Her veiled headdress was highlighted by a romance rose and she wore a corsage of pink cymbidium orchids.

Following the ceremony a reception was held at the home of the bride's parents, where guests were greeted at the entrance by Mrs. Laz Baughman, aunt of the bride. Mrs. Bobby Green of Marion presided at the guest book which was placed on a round table covered with a net and Chantilly lace cloth and adorned with a memory candle.

Arrangements of flowers carrying out the pink and white theme were used throughout the reception rooms.

The refreshment table, covered with an imported linen cutwork cloth, held an epergne filled with roses and tapers in silver candelabra. At one end of the table Mrs. Tully Burgess, Boulder, Colo., served the bride's cake which was decorated with rosettes and crested by satin wedding bells. Miss Donna Sue Green of L.S.U. presided at the silver punch bowl.

Hurricane lamps lighted the walkways and flower beds on the lawn and bamboo lanterns were hung through trees lighting the area around the circular driveway. On the back lawn groom's cake was served from a damask covered table by Mrs. Jack Coke of Dallas, while Mrs. John Hester and Miss Margaret Baughman alternated at the crystal punch bowl.

Other members of the house party were Mrs. Fred Eldred, Mrs. Robert Beauchamp, St. Louis, Mo., Miss May Read, Mrs. Roye Ludwig, Mrs. Terry Pratt, all of Monroe; Mrs. Harry Farrar and Mrs. Ralph Cooper of Auburn, Ala.

After a wedding trip through the Ozarks the couple will be at home at 1113 Poplar Lane, Monticello, Illinois. Both are graduates of Southern Methodist University where the bride was a member of Pi Beta Phi sorority and Mr. Burgess was a member of Alpha Tau Omega fraternity. The bridegroom also received a graduate degree from Texas Christian University.

# Blouses Bare Or Covered For Autumn

Blouses for fall take two different directions. For day they are often quite Victorian in their covered up look, while evening sees them in one-shoulder-bared styles derived from evening gowns.

The Victorian look combines several fashion trends, from Mod to the revival of plaid. The blouse is like a closely fitted jacket, with leg o' mutton sleeves, high and ruffled necklines, and it's in plaid. Small dot and flower sprig prints are also used for this proper and charming Victorian look.

Evening blouses are combined with their own long skirts. In black crepe, the one - shoulder blouse has a flying back panel. In pink satin over green skirt, the blouse has a big bow on the covered shoulder. White and gold silk makes a blouse and skirt looking very much like a sari.

### Heat Hurts Furs

Heat is the biggest enemy of furs. It is economical in the long run to put furs in cold storage during the warm months.

MAKING PLANS for their annual summer houseparty are these members of Lambda Tau Chapter of Alpha Omicron Pi on Northeast campus, from left to right, Miss Polly Johnson, Miss Janis Brandon, Miss Deanna Furlow, rush chairman and Miss Pat Twiner, president. The event will be held August 9-12 at Black Lake near Campti.

# Alpha Omicron Pi Plans Houseparty

Lambda Tau chapter of Alpha Omicron Pi sorority at Northeast Louisiana State College will hold its annual summer houseparty on Black Lake near Campti. Dates for the event are August 9-12.

In addition to numerous social activities planned during the occasion the group will also map plans for fall rush week events.

The activities will include fraternity education, mock rush parties and songs, taught the collegiates by an Alpha Omicron Pi member from University of Texas. Another houseparty is scheduled in late August.

In charge of the three parties for rush week this fall will be Miss Gail Shoudy, Miss Marge Pettyjohn and Miss Elaine Butler.

Accompanying the local group to the houseparty will be Mrs. Douglas Twiner of Sunshine.

# 'Total Look' Matches Socks With Sweaters

The "total look" is the important look in knitwear for co-eds this fall. It is based on eye-catching sweaters and matching socks or stockings combined with skirts, jumpers, or tights.

Whether the pattern is cable, ribbed, striped, argyle, or crochet - type almost all knits are home- or dormitory - washable at practically no cost in time, effort, or money.

# Coeds Borrow Argyle Look

The college girls are at it again—their favorite sport of lifting some item of clothing from the men. Having knit Argyle socks for years for boy friends, the college girls have realized Argyle might be fun to wear.

One of the big campus looks this fall will be the head-to-toe Argyle look. Hoods for the head, short-skirted jumpers and long hosiery will be in Argyle patterns, and they will be worn all at once.

The college Argyle look is part of a general fashion revival of plaids, particularly authentic tartans. Bill Blass, Geoffrey Beene, David Kidd and Donald Brooks are just a few of the designers who have included plaid suits and coats in their fall collections, always in the reds, dark greens and blue of the tartans.

### Zippy Chile

If you are in a big hurry when you are making chili con carne, you can use instant minced onion instead of taking time to chop regular onion.


Wedding Flowers That Satisfy
MARY'S FLOWER SHOP
318 No. 2nd . . . Call 32-33-494

JOYLAND KINDERGARTEN
FIRST METHODIST CHURCH
West Monroe, Louisiana
REGISTRATION:
Monday, August 2, 1965
1 - 3 P.M. Kindergarten Building
Nursery - 4 Year Olds
Kindergarten - 5 Year Olds
We have a Certified Teacher
dial
387-0511
for more information

At Silverstein's . . . with nearly half a century of friendly, courteous service!
the fall fur story
A Preview of all the newest FALL FURS presented to you at . . .
PRE-SEASON SAVINGS
Continuing Monday, Tuesday, Wednesday!
Never has such a magnificent collection of furs been shown under one roof. Breath-taking is the only way to describe them.
You will delight in seeing the most exquisite one-of-a-kind styles in fur from the freshest fullest pelts. You will find abundance in quality and quantity, at prices that compare with the world's finest furriers.
THE LARGEST COLLECTION OF FURS IN OUR HISTORY
COME IN AND LET US TAG ONE FOR YOU!
Be Wise! Lay-a-way the fur of your selection now at these savings, then charge it later!
SILVERSTEIN'S
342 DeSIARD

1805 ROSELAWN
PHONE 325-7521

From TODDLERS To JR. HIGH CORDUROY Is Making The Top Grades At Dee-Dee's!

EARLY SHOWING!
NEW Curtsy Coats
Exclusively Ours In Monroe!
Just unpacked a beautiful collection of CURTSY COATS. You'll find corduroys, fine wools, wool and nylon, fleece and others in new DISTINCTIVE STYLING and colors. Fur trims include mink, fox and fake fur trims. Sizes for Toddlers 1 to 4, and children 3 to 6X and 7 to 14 also subteens 6 to 14 and junior petites 3 to 15 priced from 14.98

(above)
Soft, velvety corduroy . . . The warmth of the orlon acrylic pile lining is used again to line the deep pockets whose shaping is marked by a smart horseshoe panel. Brown, Oyster and Willow Green in both 3 to 6X, $20.98 and 7 to 14, $25.98

(left)
Double breasted storm coat with dyed unshorn lamb collar and orlon acrylic pile lining. Narrow, horizontal wale corduroy with lots of smartness. In brown or beige, Junior Petite sizes 3 to 11, $35.00

PREEN

CHARGE ACCOUNTS INVITED
CONVENIENT LAYAWAY
GIFT CERTIFICATES

# Cold Shoulders To Go With Bare Fall Fashions

**AP Fashion Writer**

NEW YORK (AP) — Although shoulder straps are missing and hemlines are high on costumes in the new fall collections, the designers expect and are prepared to meet resistance.

"We plan to ship these dresses with extra shoulder straps, just in case," Karen Stark, designer for the Harvey Berin fashion house, told fashion writers who attended the New York Couture Group's semiannual press previews.

As she spoke, several pretty maidens appeared in black or white figure-revealing crepe dinner gowns that clung to one shoulder strap, presumably for security.

Actually, gowns today upholster the bosom snugly enough so that not even one strap is needed to hold them safely in place — and certainly not old-fashioned, flesh-jabbing stays.

There were plenty of interesting and beautiful cases in point, among them shoulderless velvet and satin gowns, the bodices of which were tightly drawn bands of glittering crystals or wispy ostrich plumes.

"The short skirt length is right," said Vincent Monte-Sano, referring to the inch-above-the-knee hems in the coat and suit line created for his fashion house by designer Jacques Tiffeau. "The focus changes as the real fashion interest moves into the jacket itself, particularly the neckline."

Yet Monte-Sano as well as Rudi Gernreich, Ann Fogarty and others who figure prominently in the short, short-skirt story, will lower hems if buyers insist, or make them deep enough to allow women to let them out themselves.

Pleats, A-line cuts or a little gathering at the waist on most of the short skirts in the collection provided plenty of stride room. A few suits with skirts as skinny as they were brief offer the wearer an interesting challenge in sitting down with grace and modesty.

If a little or a lot of leg shows though, nobody is supposed to be looking, according to the Monte-Sano theory. All eyes should be on exaggerated turtlenecks graphically called "chin-chins," or the foot-high "throat cuffs", which double as mufflers, or detachable fringed scarves which wrap across the face purdah-fashion.

MRS. VAN ELLIS LEE JR.

# Van E. Lee Jr., Bride Plan Home In Bastrop

An improvised altar centered with a brass altar cross against a fan shaped arrangement of white gladioli, stock and greenery formed a setting at the home of Mr. and Mrs. Kammell J. Shamis in Gulfport, Miss., for the wedding of their daughter, Priscilla Ann to Van Ellis Lee Jr., son of Mr. and Mrs. Van E. Lee of Bastrop. The Shamis family formerly resided in Bastrop.

Rev. Charles E. Canady, rector of St. Peter's By-the-Sea Episcopal Church, performed the ceremony at 2 p.m. Sunday, July 18 in the presence of family members and close friends. On either side of the improvised altar were five-branched brass candelabra with lighted ivory tapers and completing the setting was a white prie dieu.

Preceding the ceremony Miss Elizabeth Barham of Bastrop played Panis Angelicus.

Given in marriage by her father the bride wore short gown of white imported cotton lace in an open work design over bridal taffeta. The moulded bodice was designed with a square neckline and long calla-pointed sleeves. Hand-clipped scallops finished the hemline of the slim shirt. She wore an open crown of pearls with large teardrops and a purple throated white orchid corsage. Her jewelry was a single strand of pearls, a gift of the groom.

Mrs. Ray Karam, Chicago, Ill., sister of the bride, served as matron of honor and only attendant. She wore a lime green silk sheath with matching full-length pleated coat. Her corsage was a yellow cymbidium orchid.

Mr. Lee served as best man for his son.

For the occasion the bride's mother wore a sky blue lace sheath with matching accessories and a white phalaenopsis orchid. Mrs. Lee, mother of the groom, chose a pale aqua silk ensemble with chiffon bodice, topped with a chanel jacket. Her accessories were matching shade and she wore a white orchid.

A large number of guests from the Gulf Coast area attended the reception which followed in the Coronet Room of the Broadwater Beach Hotel at Biloxi, Miss.

Mrs. George Shamis of McComb, Miss., served the wedding cake which centered a round table covered with white satin, overlaid by a gathered skirt of embroidered nylon. On either side were silver branched candelabra with white tapers in a center epergne of white stock and ivy garlands. Mrs. M. W. Bardin of Bastrop, grandmother of the groom, presided at the silver punch bowl, and Miss Lydia Mary Salloum had charge of the guest book. Others assisting in the courtesies were aunts of the bride, Mrs. Olga Haik of Long Beach, Mississippi and Mrs. Lillian O'Reilly of Los Angeles, Calif.

Following a wedding trip to San Francisco and other points in the West the couple will be at home in Bastrop where Mr. Lee will be associated in business with his father. For travel the bride wore a navy silk ensemble with matching accessories and an orchid corsage.

The bride was graduated from Gulf Park College and received her B. S. in secretarial science from Louisiana State University. She is a member of Kappa Alpha Theta sorority. Mr. Lee graduated frm the University of Mississippi School of Pharmacy where he was president of his fraternity Delta Kappa Epsilon and a member of the University M Club.

MISS VIRGINIA WEST NEAL

# Mississippi Girl Fiancee Of Charles Price Boyd

Announcement is made by Mr. and Mrs. Henry Percy Neal, State College, Mississippi of the engagement of their daughter, Virginia West Neal to Charles Price Boyd of New Orleans. He is the son of Mr. and Mrs. Gillespie Godfrey Boyd of Bastrop.

Miss Neal graduated from Starkville high school, attended Mississippi State College for Women in Columbus and graduated from Mississippi State University, where she received her B.A. in elementary education in 1964 and master of education in 1965.

At M.S.C.W. she was a member of Gauntlet Social Club and at M.S.U. was president of Chi Omega sorority, a Panhellenic and Student Senate representative; Reveille Yearbook Favorite, Army ROTC Brigade Sponsor, member of Phi Kappa Phi, Kappa Delta Pi and Cardinal Key and is listed in Who's Who in American Colleges and Universities.

Mr. Boyd was graduated from Natchez high school in Natchez, Miss., and received his B.S. in Mechanical Engineering and B.S. in business administration from Mississippi State University in June. He served as president of his fraternity Sigma Alpha Epsilon, was a member of Student Association Judicial Council, Student Senate representative, President's Council and is listed in Who's Who in American Colleges and Universities.

# Courreges Steals Paris Style Showing Spotlight

By FLORENCE de SANTIS

At the fall Paris fashion openings, interest is centered on the bad boy of Paris, Andre Courreges, the most controversial designer who has appeared there since Yves St. Laurent took over Dior at the age of 22.

Courreges is the designer whose above-knee skirts, geometric space-age silhouette, and boots instead of shoes have influenced so much young fashion. And thereby lies the present tale of Courreges. When he first left Balenciaga, where he had been head tailor for a decade, and opened his own house, his clothes were described as "baby Balenciaga," meaning that he designed under the influence of that grand master of Paris fashion.

Then came his astonishing leap into a fashion that was the most different in the entire couture. Of course, buyers from this country didn't buy. But, alas, the Courreges look received reams of publicity and soon it was being copied everywhere — with no money to the man who created it.

Now, it seems, Courreges is going to abandon couture. He has ordered no fabrics, has set no opening date. The rumors are that he is going ready-to-wear, with a french firm, to get the money himself that others have made on his talents. If so, it will be the first time a couturier has decided to fight copying by joining the field which is living off him.

Bring This Ad

Portrait Special
11x14 Goldtone ONLY
Portrait Valued at $16.00
$1.69
Offer Good Thru Aug. 14th
● One special each six months unless additional portraits ordered. Per person or family.
Ask about our Special of the Week on additional Portrait with this ad.
AVALON PORTRAIT STUDIO
223 Grammont Monroe (across from bus station)
Bring This Ad
Bring This Ad

# Coal Candy Newest Snack

Are you tired of munching the same old between-meal chocolate cherries, pretzels, and Macadamia nuts? Are your guests getting bored with the same old after-dinner bon bons, chewy cheesies and mint puffs? Treat yourself and dazzle your friends. Try coal.

Shiny black coal candy, packaged by the pound, comes to you from the mines of West Virginia and Pennsylvania. Each box of delicious coal contains a tiny metal sledge hammer which enables you to break the coal into your own individual bit size.

Does coal really taste good? Yes, of course! Especially it it's only licorice candy in a most convincing disguise.

RENT A NEW PIANO
For $10.00 Per Month or A Used One for As Low As $4.00 Per Month. All Rentals Applied on Purchase.
ROARK BROS. MUSIC COMPANY
703 Jackson St., Monroe
PHONE 322-5700

all cotton two-piece dress
may be worn with or without blouse, sizes 3-6X
NANNYS TOT SHOP
2934 Cypress St.
(Hogan's Shopping Center)
West Monroe

# Higdon-Harper Vows Read In Ruston Church

Vows uniting in marriage Miss Sannie D. Harper, daughter of Mr. and Mrs. R. D. Harper of Crowville and Victor Higdon of Lakewood, Colorado, were solemnized in the Ruston Presbyterian Church on Monday, July 26.

Rev. J. W. Lipscomb performed the ceremony at 7 p.m. in the presence of family members and close friends. Appropriate music was provided during the ceremony by Mrs. Edwin Johnson, cousin of the bride.

For her wedding the bride wore a white dress with all white accessories and a corsage of orchids.

Miss Mary Beth Vickers of Crowville, served as maid of honor and William Charles Street of Monroe, was best man.

The bride is a graduate of Louisiana Tech and has been employed by the Jefferson County School Board for the past three years. Mr. Higdon is associated with the Burlington Railroad Company of Denver, Colo.

Following the ceremony an informal reception was held in the home of Miss Bennie Kendall, Mrs. Robert Winfrey and Mrs. Eugene Gray on East Arizona in Ruston. The couple will be at home in Lakewood, Colo., following a wedding trip.

## TOWELING UPHOLSTERY

Heavy quality toweling may be the solution for the right material to use as a covering for children's chairs and couches. Because toweling is easy to wash, it always looks bright and fresh.

ALLIGATOR-LIZARD LAYAWAY SALE
19.90
regularly $25

Foot Flairs
SAVE 5.10 on newly-arrived alligator-lizard classics for fall! A terrific pre-season buy on high and mid-heel pumps expertly crafted of carefully selected skins, crafted for flawless fashion. Black, brown or neige in your choice of heel heights. Take advantage of these layaway savings now! Matching handbag 19.90.
NEWSTADT'S of Louisiana
131 DeSiard, Monroe, La.
Cash - Charge - Layaway

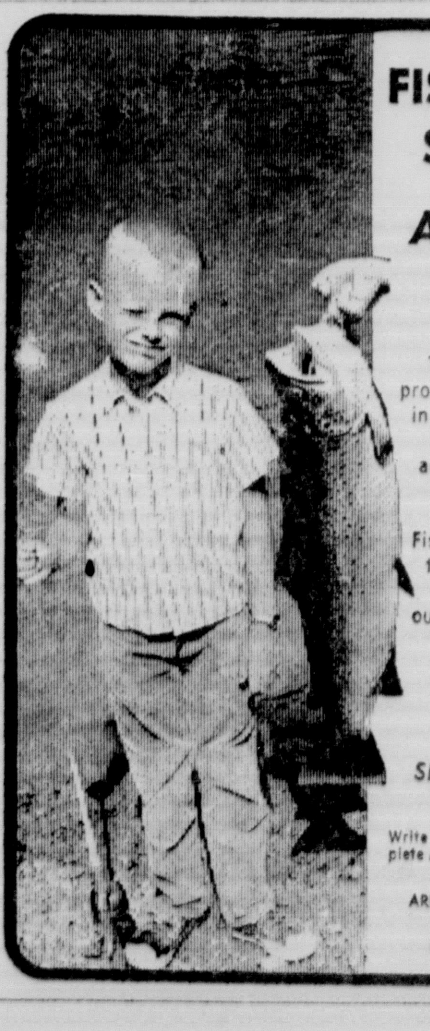

FISH STORY . . . ARKANSAS STYLE!
This 16-pound brown trout proves a point—when you fish in Arkansas, you can tell the truth about your catches and still top the stories told by fishermen not famous for their veracity. Fishing is FUN in Arkansas—that's why Arkansas ranks so high in the sale of out-of-state fishing licenses. The fish are here—come and get 'em!
USA
SEE ARKANSAS FIRST!
Write for your FREE copy of the complete Arkansas vacation story.
ARKANSAS PUBLICITY & PARKS, STATE CAPITOL, LITTLE ROCK, ARKANSAS

YOU ALWAYS SAVE More at ROYE'S . . .
FINAL SUMMER CLEARANCE
SAVE! SAVE!! SAVE!!! ENTIRE STOCK
SUMMER FABRICS
NOW PRICED TO CLEAR!
MANY ITEMS GOING AT COST AND BELOW!
65% DACRON POLYESTER - 35% COTTON
1 TO 10 YD. LENGTHS
45" WIDE - WASH & WEAR
MANY BEAUTIFUL COLORS TO CHOOSE FROM . . .
2 Yds. for $1
ARNEL TRIACETATE JERSEY
45" WIDE WASH & WEAR BEAUTIFUL NEW FALL COLORS
69c YD.
LARGE NEW SHIPMENT 100% COTTON
DRAPERY LINING
36" TO 42" WIDE WHITE AND OFF WHITE
25c YD.
ONE LARGE TABLE PINWALE OR WIDE WALE
CORDUROY
36" TO 45" WIDE LARGE SELECTION OF COLORS
ONLY 69c YARD
1st QUALITY - FULL BOLTS
FANCY BROCADE UPHOLSTERY
54" WIDE
ONLY . . . 2.98 YARD
New Shipment! Just Arrived!!
100% LINEN TAPESTRY
FOR SLIP COVERS - DRAPES - UPHOLSTERY
54" WIDE
ONLY 1.98
OPEN 8 AM 'til 7 PM DAILY
ROYE'S FABRIC CENTER
"Where The Best Is Not Expensive"
3217 CONCORDIA 325-1763
Plenty of FREE Storefront PARKING!

# ...On Dit...

by Marillyn Taylor

SUMMER VISITORS and summer visits — ours away and theirs here — continue to be in the forefront of the news. Interesting travelers through town this week were PEG and ROBERT HOGAN of Honolulu, Hawaii, who were guests of HELEN and FOSTER WAL-

The Hogans are no strangers in Monroe. Some years ago, when Robert and Foster were at LSU together, the former's trip home to Hawaii took ten days. So he frequently spent shorter vacations here with the **Wallaces.** On this trip, they arrived on Tuesday and remained until Thursday, spending Wednesday afternoon and night at the Wallace camp on D'Arbonne. They drove on to New Orleans, by way of LSU, and from thence flew to Miami to attend the bar convention beginning today.

And speaking of Hawaii, news is beginning to drift home of our travelers to those islands. PEARL RHYMES and her granddaughters, AMANDA COBB AND ROBERTA COBB, are there now. They report the trip over on the Lurline as really fabulous. They are to fly home in another week or so.

Home again from a trip to other islands are LILY WOOD, her daughter ELIZABETH ANN ATKINSON, and her daughters, LINDA ATKINSON, and MARY ANN ATKINSON. They left here to drive to Miami, then flew to San Juan, Porto Rico, and St. Thomas, Virgin Islands. After flying back to Florida, they made a leisurely trip home, with stops at Sarasota and Fort Lauderdale. The entire trip took about three weeks.

Houston and the Astrodome was the destination for JEAN and DOYLE HAMILTON and son TREY last weekend. They visited former Monroyans LAMY and JOHN STODDARD, and while there took in several baseball games.

NELL PAGE and JANE JOHNSON spent last weekend in Memphis as guests of the J. W. BROWNS. A highlight of the trip was a drive to Tupelo, Mississippi, to catch the Jerry Lee Lewis show.

Here from St. Joseph this week has been MRS. PAUL A. MYERS, JR., guest of PAT and STAN BAGWELL in their home on Point drive. Pat arrived on Wednesday, and was entertained at supper that evening by JERRY and C. D. OAKLEY, JR., Thursday evening the Bagwells invited a group of friends for supper with their visitor.

Summer school is over for MARY MYATT, who arrived home yesterday from the summer session at All Saints in Vicksburg. JEANNE and A. B. MYATT drove over last weekend for closing festivities.

Another of our young people who returned home this week was SUSAN JOHNS, who got in Tuesday. Susan has spent the past month in Aurora, Ohio, as guest of her aunt and uncle, CHING and MEL VAUGHAN. A highlight of the trip was a weekend visit to Niagara Falls and the Finger Lake region of New York state.

Luncheon at Bayou DeSiard country club was the compliment planned by HELEN EDWARDS honoring her niece, MARY CAROLYN WILDS. The latter is here from St. Louis, Mo., as guest of her sister, RONNY LUNO. Eight guests were invited for Wednesday's party in the Garden Room at the club.

Four friends entertained on Thursday with a baby shower honoring ALVA COOK and her new daughter, SOPHIE ANNE. RUTH KELSO, SARAH DUCOTE, VIRGINIA HIGH, and HELEN WHEELER were hostesses for the party on the porch at Bayou DeSiard country club. On one low round table was placed a crystal bowl holding a doll baby on cotton clouds. On the other, gifts were placed around the feet of a tall stork who held a diaper-wrapped doll in his beak. Alva received a pink rosebud corsage.

Refreshments were served from a table centered with a Ming tree tied with tiny storks and babies. Bottled soft drinks were served from a silver punch bowl packed with ice. Sandwiches and confections carried out a pink and blue theme.

Here for this party were the baby's grandmothers, MRS. I. A. COBB of Farmerville, and MRS. CURTIS COOK, SR., of Dawson, Georgia. Mrs. Cook came on Wednesday and will be with her children here about a week.

□ □ □

This week we visited the lovely home of SALLY and DAVID MARCHMAN at 3803 Gouville Drive. This house, of colonial brick, reflects a French country flavor in the high pitched roof line. The facade of the house features arched windows, with shutters. In the center is the front door, set in an arched recess. Two wrought iron lantern fixtures flank the door.

In the entrance hall, walls are off-white above wainscotting of painted pecky cypress. Here begins the floor of crab orchard stone which continues into the living room at left.

The living room ceiling with dark beams exposed against white plaster, vaults to a height of fifteen feet above the stone floor. The spacious room goes completely through the house, with windows overlooking the entrance, and sliding panels opening onto the covered patio at the back. Draperies are of natural linen in a very loose weave.

Dominating the room is the massive fireplace of crab orchard stone. A seating area before the fireplace is defined by a green beige and gold tweed rug. Here are a long green sofa and a pair of chairs covered with blue and green print linen.

At the end of the room stands the walnut game table with chairs covered in black leather. Built into the cypress panelling on one wall are a lockable gun case and a small serving counter, concealed behind folding doors when not in use. Hanging above a long, low chest is a very large framed sampler, done many years ago by Sally's grandmother, depicting a prince and princess in a fairy tale setting.

Doors open at either side of the fireplace, one at left into the dining room, at right into the kitchen. In the former room, walls are white with chair rail. That opposite the door features three raised panels, each filled with sections of green wallpaper. Draperies are of green silk, with matching valance. Furniture is antiqued white, chair seats covered in green silk.

Kitchen counters, cabinets, and fixtures are all white. One wall and a small area above the cabinets are covered with wallpaper featuring green and blue print. This same pattern is seen on the curtains. In the breakfast area, above white wainscotting, is a paper which picks up a blue medallion motif from the kitchen paper. Furniture is glass and black wrought iron.

To the right from the entrance, a carpeted hall leads to the den and bedroom area. First door to the left is the den, with sliding glass panels opening onto the back patio. Draperies are of natural burlap; floor, carpeted in deep bronze; walls, gum panelling. This room, designed to be converted easily into a bedroom, has its own private bath and closet as well as built-in shelves and desk. There is a brown leather sofa and other futniture of green leather combined with cane.

Son DAVID's room, with its white walls and bronze carpet, is highlighted by an antique brass bed on which a colorful old quilt is used as a coverelet. Windows are "curtained" with white shutters.

Daughter MADELYN's room reflects a Cinderella theme, with large cutouts of the heroine on the white wall. Her furniture is antique white, the bed accented with a small half-tester. White polished cotton with blue polka dots is used for the tiered curtains.

Walls are white and carpet sand beige in the master bedroom. Draperies are of white silk, hung from brass rods. The large bed, walnut with brass, is covered with green silk. In one corner, an antiqued green chair is placed before the desk. On the wall are framed family snapshots. Opposite is a green velvet chair beside a marble-topped walnut commode. Folding louvered doors open into the dressing room, with white panelled walls and beige carpet. One wall is filled with a marble counter in which are twin basins. The wall above holds a very large brass-framed mirror. There are two extra-large closets with folding doors.

□ □ □

Our poem for today is entitled "Midsummer", and is written by Sidney King Russell.

You loved me for a little,
Who could not love me long;
You gave me wings of gladness
And lent my spirit song.
You loved me for an hour
But only with your eyes;
Your lips I could not capture
By storm or by surprise.
Your mouth that I remember
With rush of sudden pain
As one remembers starlight
Or roses after rain . . .
Out of a world of laughter
Suddenly I am sad . . .
Day and night it haunts me
The kiss I never had.

### SUMMER PIE

Combine strawberries with rhubarb and pineapple for a luscious summer pie

# Northeast Students To Wed

Saturday, August 10 is the date chosen for their wedding by Miss Myra Alyce DeMoss and William R. Roper Jr., whose forthcoming marriage is announced by her parents, Mr. and Mrs. William M. DeMoss Sr. of Tallulah. The future bridegroom is the son of the W. R. Ropers, also of Tallulah.

Rev. Clark Bell assisted by Rev. John S. Hurt will perform the 10 a.m. ceremony.

Miss Melanie Ann Crothers will serve as maid of honor and Miss Kay DeMoss, sister of the bride-elect, will light the candles. Edward Yerger of Mound will attend Mr. Roper as best man and named as ushers are William M. DeMoss Jr., Monroe, brother of the bride-elect; Chapman Lee, Bill Pippen, Bill Adams and Ilar W. Osborne Jr., all of Tallulah.

Miss DeMoss and her fiance are both graduates of Tallulah high school and are attending Northeast Louisiana State College in Monroe.

MYRA ALYCE DEMOSS

CARRIE LEA ROBERTS

# EVENTS OF NOTE

**Sunday, August 1**

Matinee performance of "The King and I" by Little Theatre at Strauss Playhouse, Lamy Lane. Hostesses: Mrs. H. D. Touchstone, Mrs. Robert Oliver, Mrs. Joe H. Dixon and Mrs. Paul Ransom.

**Monday, August 2**

Louise L. McGuire Chapter No. 4, OES - Masonic Temple, N. 4th, 8 p.m.

Ladies Slimnastics Class at YMCA, 9:15 a.m. Joan Van Buren, instructor.

**Tuesday, August 3**

Women of St. Thomas Episcopal Church - Meeting at the church, 1308 Filhoil, 7:30 p.m.

Women's Council of the Women of Covenant Presbyterian Church will meet at 9:30 a.m. with the Circle Council to follow at 10:30 a.m.

Circle 6 of Covenant Presbyterian Church - Mrs. Gladys King, 807 Park Avenue, 7:30 p.m.

Wesleyan Service Guild of First Methodist Church - At the church for a covered dish supper and program meeting, 6:30 p.m.

Women of the Church of Westminster Presbyterian church - General meeting at the church, 7:15 p.m.

Executive board of First Presbyterian Church - 10 a.m. at the church.

# Couple Lists Wedding Date

Forthcoming marriage of Miss Carrie Lea Roberts and J. P. Rice Jr., son of Mr. and Mrs. J. P. Rice of Denham Springs, is announced by her parents, Mr. and Mrs. William R. Roberts of Wisner.

The wedding will take place on August 14 at 10 a.m. in the First Baptist Church of Wisner.

Miss Roberts was graduated from Northwestern State College and is a member of Alpha Sigma Alpha sorority. Mr. Rice will receive a degree in accounting from Northwestern this month.

# Colors Merge In Sportswear Fall Parade

**Previewing a glimpse of fall, the sportswear accent is a color-beautiful parade of sparkling stripes, window pane plaids, district checks, and the merging of colors such as "'scour beige," and "hot house apricot" with navy, black and bottle - clear greens.**

**Also dramatized for fall will be the beauty of new elegant daytime fashions in wonderful looking new fabrics, particularly those merging mohair and wool for a sleek and glistening surface.**

### Party Tiddits

Vary the cheese and crackers at parties. Serve creamy blue cheese balls. Combine equal parts of blue cheese and cream cheese, then fashion the mixture into bite-size balls. Roll in finely shredded chipped beef, crumbled bacon or finely chopped nut meats.


Your Fashion Headstart for Fall . . .

For skirts, jackets, suits, overblouses or whatever!

● PERMANENTLY PLEATED WOOL CHALIS . . . Pre Hemmed.

Baked in pleats - 45" wide . . . 20c inch

● MATCHING WOOL CHALIS
With bonded lining - No additional lining necessary - 45" wide $3.98 yard

● MATCHING PRINTED WOOL CHALIS . . . 45" wide 3.98 yard

IN: White, Black, Gold, Red, Camel, Turquoise, Almond, Winterberry and Royal

See our new Fall fabrics arriving daily!

Northeast Louisiana's most complete pattern selection . . . McCall's, Butterick, Advance and Simplicity in stock! We order Spadea, Modes Royal and Vogue.

CREATING FASHIONS ...IN FABRICS

Fabric House

Twin City Shopping Center 325-8111

OPEN FRIDAY EVENINGS 'TIL 8 PM

FAMOUS BRAND shoes

● 326 DeSIARD
● Phone 325-7401

Annual SALE

Spring and Summer DRESS HEELS

Values To $18.95

ONE PAIR FOR $5

TWO PAIR FOR $9

Flats & Stacks $3.00—5.00



You Can Count on Us...Quality Costs No More at Sears

SEARS ROEBUCK AND CO

AUGUST WHITE SALE

NOW IS THE TIME TO SAVE ON FASHION-FRESH BED LINENS

Save 43c Each...Muslin Sheets!

LAST 3 DAYS

Monday—Tuesday—Wednesday—Only

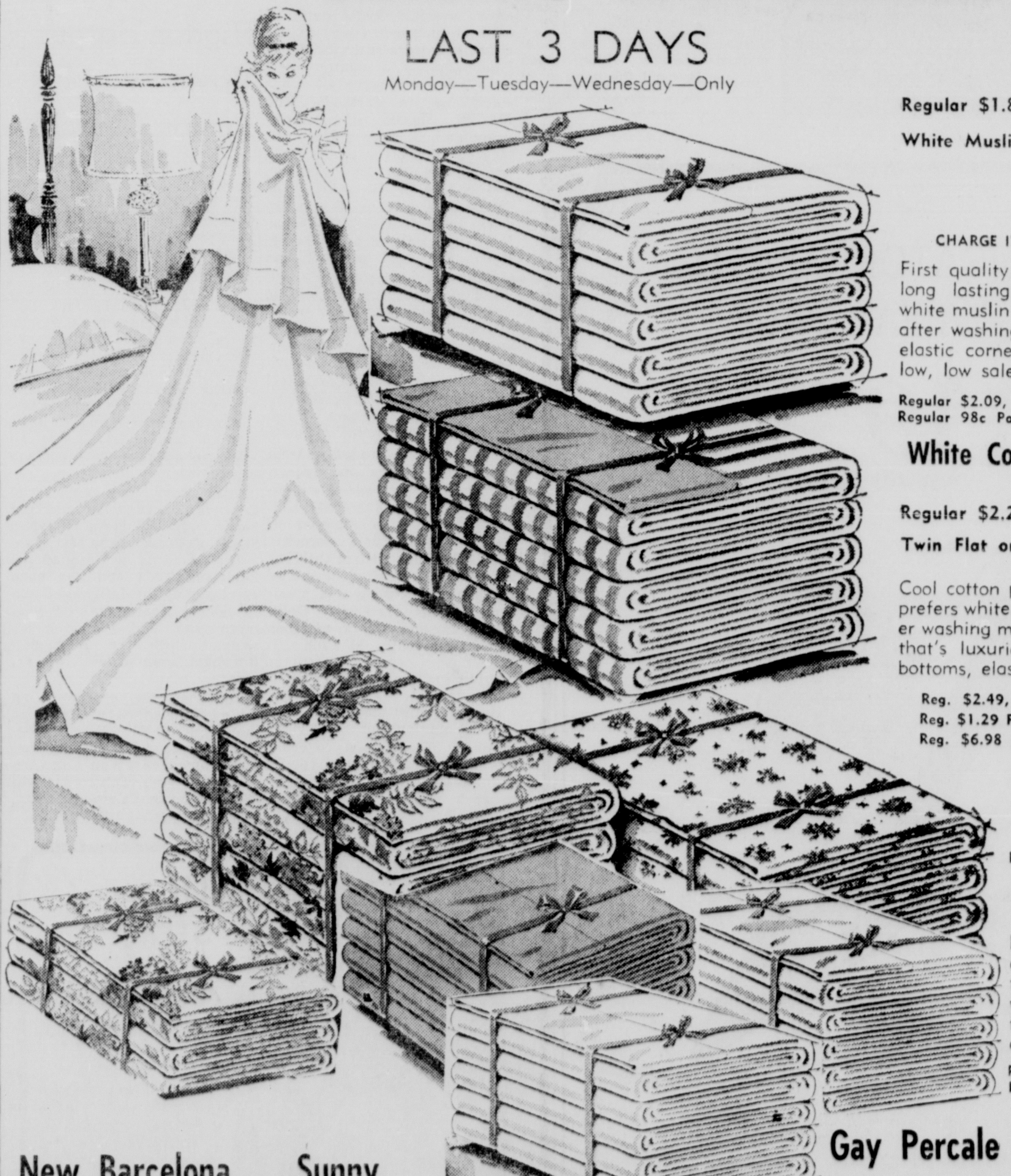

Regular $1.89 White Muslin

1.46 Twin Flat or Fitted

CHARGE IT on Sears Revolving Charge

First quality sheets woven to give you long lasting service. Sturdy bleached white muslin has 134 threads per sq. in. after washing. Sanforized bottoms have elastic corners. Stock up now at Sears low, low sale prices.

Regular $2.09, Full Flat or Fitted ...... 1.66
Regular 98c Pair, Pillowcases ...... Pair 76c

White Cotton Percale Sheets

Regular $2.29 Twin Flat or Fitted 1.76

Cool cotton percale for the woman who prefers white. 190 threads per sq. in. after washing means a smooth, strong sheet that's luxurious, too. Sanforized fitted bottoms, elastic corners.

Reg. $2.49, Full Flat or Fitted .... 1.96
Reg. $1.29 Pair, Pillowcases ...... Pair 98c
Reg. $6.98 King Size ............ 6.67

Pastel Percale Sheets

Reg. $2.79 Twin Flat or Fitted 2.47

Luxuriously smooth combed cotton percale has 190 threads per sq. in. after washing. Delicate pastel tints. Sanforized, elastic corner bottom sheets.

Reg. $2.98, Full Flat or Fitted 2.73
Reg. $1.49 Pr., Pillowcases ........ Pair 1.21

New Barcelona . . . Sunny Bouquets on Fine Percale

This is Barcelona . . . the spirit of Spain in a sunny floral print on smooth white cotton percale. Harmony House colors.

Reg. $3.50 2.99 Twin Flat or Fitted

Regular $4.50, Full Flat or Fitted ...... 3.99
Regular $1.98 Pr. Pillowcases ...... Pair 1.81

Gay Percale Roses or Stripes at One Low Price

Flower sprays or two-tone stripes. Harmony House pastels. Smooth cotton percale. Fitted sheets have elastic corners.

Reg. $2.98 2.81 Twin Flat or Fitted

Regular $3.98, Full Flat or Fitted .. 3.81
Regular $1.98 Pr., Pillowcases Pair 1.81

Shop at Sears and Save
Satisfaction Guaranteed or Your Money Back

SEARS

1501 Louisville Ave.
Phone 325-1441
Free Parking

STORE HOURS
TUES., WED. 9 AM to 5:30 PM
MON., THUR., FRI. 9 AM to 9 PM
SAT. 9 AM to 6 PM

# WANT CARPET??

## Largest Selection of Remnants Ever Offered

## AT REMNANT PRICES $ $ $

ONE WEEK ONLY

"Qualities Unexcelled Anywhere At These Prices!"

OPEN 8 A.M. to 5:30 P.M.

### CARPET REMNANTS

| Yarn | Size | Color | Reg. Price | Sale Price |
|---|---|---|---|---|
| Nylon | 15' x14'2" | Rosewood | 149.50 | 85.00 |
| Nylon | 15' x19'1" | Celadon | 186.00 | 120.00 |
| Acrilan | 15' x14' | Martini | 184.00 | 96.00 |
| Nylon | 15' x17'9" | Gold | 195.00 | 112.00 |
| Nylon | 15' x18'4" | Rosewood | 198.00 | 120.00 |
| Nylon | 15' x11'2" | White | 108.00 | 72.00 |
| Acrilan | 15' x16' | Green | 243.00 | 135.00 |
| Nylon | 15' x14'3" | White | 156.00 | 96.00 |
| Nylon | 15' x14'6" | Green | 150.00 | 90.00 |
| Nylon | 15' x12' | Bitter Sweet | 130.00 | 80.00 |
| Nylon | 15' x9'11" | White | 110.00 | 68.00 |
| Acrilan | 12' x19'4" | Sand | 256.00 | 107.00 |
| Acrilan | 12' x10' | Parchment | 153.00 | 68.00 |
| Nylon | 15' x12'5" | Parchment | 130.00 | 75.00 |
| Nylon | 12' x9' | Blue | 78.00 | 48.00 |
| Nylon | 12' x10'9" | White | 97.00 | 51.00 |
| Nylon | 15' x9' | Rosewood | 105.00 | 60.00 |
| Nylon | 12' x10'11" | Gold | 112.00 | 64.00 |
| Nylon | 12' x9' 6" | Orange Tweed | 91.00 | 48.00 |
| Nylon | 12' x12' | Brown Tweed | 112.00 | 65.00 |
| Nylon | 12' x8' 4" | Green | 66.00 | 41.00 |
| Nylon | 12' x10' | Gold | 78.00 | 50.00 |
| Acrilan | 15' x9' 6" | Rosewood | 128.00 | 65.00 |
| Nylon | 12' x17'2" | Gold | 138.00 | 86.00 |
| Nylon | 11' 4"x14' 6" | Blue | 126.00 | 55.00 |
| Nylon | 12' x16' 9" | White | 132.00 | 91.00 |
| Acrilan | 12' x16' 8" | Sand | 176.00 | 82.00 |
| Acrilan | 12' x15' 4" | Rosewood | 160.00 | 80.00 |
| Acrilan | 12' x12' | Spanish Gold | 144.00 | 64.00 |
| Nylon | 15' x 9' 3" | Green | 90.00 | 55.00 |
| Acrilan | 15' x16' 3" | Maple Gum | 216.00 | 112.00 |
| Nylon | 10' 8"x15' 4" | Parchment | 96.00 | 65.00 |
| Nylon | 15' x17' 4" | Sand | 203.00 | 112.00 |
| Nylon | 11'10"x10' 4" | Rosewood | 91.00 | 62.00 |
| Nylon | 15' x13' | Gold | 135.00 | 86.00 |
| Acrilan | 12' x20' 3" | Green | 216.00 | 108.00 |
| Nylon | 12' x11' 6" | Burnt Orange | 104.00 | 56.00 |

Remnant Prices Do Not Include Installation or Binding

MOHAWK CORONET

CARPET CRAFTSMANSHIP FROM THE LOOMS OF Mohawk

### CARPET REMNANTS

| Yarn | Size | Color | Reg. Price | Sale Price |
|---|---|---|---|---|
| Nylon | 12' x15' 1" | Celadon | 140.00 | 85.00 |
| Nylon | 12' x10' 4" | Brown | 98.00 | 48.00 |
| Acrilan | 12' x19'10" | Rosewood | 234.00 | 125.00 |
| Nylon | 12' x14' 5" | Green | 123.00 | 71.00 |
| Nylon | 15' x21' 6" | Spanish Gold | 252.00 | 165.00 |
| Wool | 15' x11' 6" | Beige Tweed | 240.00 | 94.00 |
| Nylon | 12' x10' 1" | Brown | 91.00 | 52.00 |
| Nylon | 15' x 9' 5" | White | 144.00 | 75.00 |
| Acrilan | 12' x17' | Green | 198.00 | 110.00 |
| Nylon | 12' x 7' | Green | 60.00 | 20.00 |
| Acrilan | 15' x 6' 4" | Gold | 90.00 | 35.00 |
| Wool | 12' x13' 8" | Beige Tweed | 144.00 | 80.00 |
| Nylon | 12' x12' 1" | Sand | 112.00 | 64.00 |
| Wool | 7' x 7' 5" | Rosewood | 72.00 | 20.00 |
| Nylon | 12' x 9' 2" | Caramel | 84.00 | 48.00 |
| Nylon | 12' x 9' 6" | Gold | 86.00 | 54.00 |
| Wool | 15' x 9' 9" | Brown Tweed | 192.00 | 80.00 |
| Nylon | 15' x13' | White | 132.00 | 75.00 |
| Nylon | 15' x14' 5" | Sand | 192.00 | 125.00 |
| Nylon | 12' x10' | Green | 78.00 | 52.00 |
| Nylon | 12' x 9' | Blue | 110.00 | 75.00 |
| Nylon | 15' x10' 2" | Rosewood | 104.00 | 68.00 |
| Acrilan | 15' x11' 8" | Sand | 160.00 | 80.00 |
| Nylon | 15' x16' 8" | Spanish Gold | 175.00 | 100.00 |
| Nylon | 15' x13' 3" | Sand | 154.00 | 88.00 |
| Nylon | 11' 7"x16' 4" | Sand | 154.00 | 84.00 |
| Acrilan | 12' 4"x13' 6" | Maple Gum | 136.00 | 72.00 |
| Acrilan | 12' 6"x11' 6" | Gold | 112.00 | 64.00 |
| Nylon | 13'11"x13'10" | Sand | 140.00 | 84.00 |
| Acrilan | 11' x12'11" | Tweed Green | 164.00 | 110.00 |
| Acrilan | 15' x 6' 8" | Sand | 88.00 | 35.00 |
| Nylon | 15' x 5' 3" | Green | 58.00 | 25.00 |
| Nylon | 12' x 3' 3" | Blue Tweed | 35.00 | 15.00 |
| Nylon | 12' x 4'10" | Avacado | 40.00 | 18.00 |
| Nylon | 12' x 4' 3" | Gold | 35.00 | 15.00 |
| Nylon | 12' x 4'11" | Avacado | 48.00 | 18.00 |
| Nylon | 12' x 6' 8" | Green | 55.00 | 25.00 |

Remnant Prices Do Not Include Installation or Binding

BUY NOW! PRICES WERE NEVER LOWER! THIS IS ROCK BOTTOM PRICES ON FIRST QUALITY CARPET

### ROLLED GOODS-EXTRA SPECIAL PRICE
**ONE WEEK ONLY**

## 501 NYLON

LABELED

DU PONT 501 N

**5.95** Square Yard INSTALLED

PRICE INCLUDES COMPLETE INSTALLATION OVER RUBBER PADDING

## NEW HOOVER DIAL-A-MATIC

VACUUM CLEANER SPECIAL SALE PRICES!

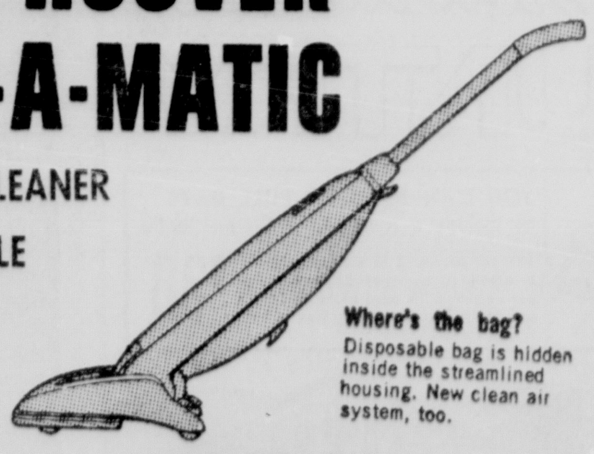

**Where's the bag?** Disposable bag is hidden inside the streamlined housing. New clean air system, too.

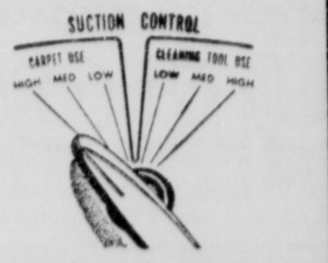


**Why the dial?** New Power Dial gives instantly adjustable power. Dial the exact amount for any type of rug — the right power for any attachment.

Model 1110 Dial-A-Matic With Attachments **99.95**

Model 34 Hoover Specially Priced **59.95**

# CLAYTON GIBSON CARPET HOUSE

600 N. 3RD at PINE, MONROE — *"YOUR DEPENDABLE CARPET DEALER"* — PHONE 323-6094 CLAYTON GIBSON, OWNER

**ENGAGEMENT** of Miss Theda Taylor to Jerry Lee McInnis of Leesville, is announced by her parents, Mr. and Mrs. Travis Taylor of Winnfield. The wedding will be solemnized on August 27 at 8 p.m. in the First Baptist Church of Winnfield, with Dr. W. L. Holcomb officiating.

# Mary Grace Walker To Be September Bride

Engagement and approaching marriage of Miss Mary Grace Walker and Leonard Abington, both of Shreveport, is anncunced by her parents, Mr. and Mrs. Leo Walker of Ruston. He is the son of Mr. and Mrs. D. C. Abington of Many.

The wedding will be an event of September 4 at 5 p.m. in Temple Baptist Church, Ruston.

Chosen as bridesmaids by Miss Walker are Miss Katherine Elaine Colvin, Miss Sherry Bell, Ruston; Miss Judy Anne Kiopp, Shreveport and Miss Kandace Eldridge, Ruston. Flower girl will be Ellen Sutton of Natchitoches, niece of the future groom and ring bearer will be Robert Earl Grace, nephew of the bride.

Douglas C. Abington of Baton Rouge will serve as best man and named as ushers are Kerlin C. Sutton, Natchitoches; Donald Scaye of Tioga; Freddy G. D'Lacerda, John M. Byrd and Charles Maxey of Many.

A graduate of Ruston high school the bride-elect attended Louisiana Tech and is now employed in Shreveport. Mr. Abington finished high school in Many and graduated in business from Louisiana Tech. He is also employed in Shreveport where the couple will establish a home.

MARY GRACE WALKER

ANNA LA PRARIE

# Laird-LaPrarie Vows Planned

Mr. and Mrs. Dan LaPrarie of Delhi, announce the approaching marriage of their daughter, Anna to Allan Laird, son of Mr. and Mrs. Jessie Laird of Tallulah.

The wedding will take place August 13 at 5:30 p.m. in First Baptist Church, Delhi with Rev. Connie Ward officiating. Attendants chosen by the couple are Miss Nancy Snider, maid of honor, and Gene Laird, brother of the future groom, as best man.

Miss LaPrarie graduated from Delhi high school and Mr. Laird from Tallulah. Both are seniors at Louisiana Tech in Ruston where they will be at home following their marriage.

### Curtain Trim

Use braid or fringe to trim the inside edges and bottoms of ready - made curtains to give them a custom look. Let the braid or fringe pick up another color in the room color scheme.

# Paris Will Prefer Soft Silhouette For Fall '65

By FLORENCE de SANTIS

Andre Courreges, who gave couture a whole new direction with his short skirts, boots and geometric silhouettes, has not succeeded in wrenching the rest of the Paris couture away from its liking for softer clothes.

The trend to femininity well launched before Courreges shot his thunderbolts last year, has barely faltered, and will be stronger tha never this fall.

This is particularly true since Yves St. Laurent has not been affected by Courreges. He is regarded as the designer most strongly youthful in his approach, and he has launched a few bombshells of his own in past years. St. Laurent went so soft last year he even dropped hemlines, and while at first buyers hesitated, they have flocked back to him.

He likes body-following lines, curves and draping in dresses, and will continue with this manner. Molyneux, too, bringing his fondly remembered tradition of beautiful, ladylike clothes back to the couture, is another softening influence. His wasp-waisted, fullskirted coat of spring is influencing every coat collection in this country.

Chanel, too, herself one of the century's great innovators, shrugs off the assaults of the Courreges school. For her, if women orbit into space tomorrow, they would still prefer to go in a Chanel suit rather than that booted and goggled look.

So Paris waits for the new collections. The influence is underground in Paris, as the collections are guarded like state secrets until the openings.

*Your Problems*

# Dutch Treat Wedding Dinner Is Poor Taste

By ANN LANDERS

Dear Ann Landers: My sister's daughter is getting married in September. She wants to invite all our relatives to the wedding dinner. Her daughter wants to invite all her school friends and the people she works with. When I saw the guest list I almost flipped.

When I told her it would cost a fortune she said, "No, we are going to do something novel — a Dutch treat wedding. We are asking the guests to send a check for $5.00 with their acceptance." (This includes wine.)

I've never in my life heard of such a thing and I told her so. She said, "Nobody ever heard of the telephone until it was invented. We may start a trend."

Please, Ann, print your opinion. I swear this letter is no gag. — HOPING TO AVOID SOME RED FACES

Dear Hoping: If your sister is determined you probably cannot stop her. But if it's my opinion you want here it is: Asking people to pay for their own dinners at a wedding celebration is in hideous taste. I hope she doesn't embarrass her family by going ahead with such gauche plans.

Dear Ann Landers: Why is it that my wife will not believe it when the gas gauge in the car registers empty? She always has the idea there is enough gas left for one more trip.

This morning (for the third time since Christmas) I've been stuck without gas. Not only was I late for an important business meeting, I was arrested for obstructing traffic. (You can be sure the ticket is coming out of my wife's allowance.)

When two people use the same car don't you feel the tank should be kept at least half full for the convenience of the other person? Your opinion (and support) will mean a lot. — FROTHING

Dear Frothing: Of course you're right but if it's happened three times since Christmas get smart already. The little woman isn't about to change, so you'd better do the changing, if you want to protect yourself against the physical damage that often results from seething rages.

Whenever you get into the car, assume that the gas tank will be empty. Count on a stop at the filling station as your first order of business. Learning to accept the deficiences of those we live with instead of trying to change them is the secret of many a good relationship.

Dear Ann Landers: I've been reading your column for over nine years and you seem to have a great deal to say against mothers - in - law. I'll bet anything yours is a pain in the neck.

My only son married a little nothing. She is plain looking, has no style, no family background, no taste, can't cook, can't bake, her house is a mess and her children look as if someone should send them Care packages.

Yesterday I could stand it no longer so I said, "Lucille, dear, is there a reason for leaving that filthy dishrag in the corner of the sink?" She replied icily, "If it doesn't bother me why should it bother you?"

One thing led to another and finally she said, "I resent your interfering in my life and I wish you would stop it."

After all, Ann, I turned my son over to this girl and I want her to do right by him. Do you consider a remark about a dishrag "interference?" — JUST HIS MOTHER

Dear His Mother: This is worse than interference, it's downright outrageous since it's her home, her sink and her dishrag. The dishrag was probably the straw that broke Lucille's back.

About my own mother-in-law being a pain in the neck, you're mistaken. She's a gem. Twenty-six years and never has she offered even one suggestion.

### FAST POLISH

Busy fathers might appreciate a portable electric shoe polisher that has two speeds: one for applying polish or dusting, the other for bright polishing and buffing.


Back-to-School Special

Reg. $20.00 BONAT LeCurl® WAVE with CORTEXON for built-in curl control!

$12.50

Plus ... FREE can of Bonat Fragrant Hair Spray

Teresa's Beauty Salon

507 WASHINGTON 325-3252 WEST MONROE

Please rush me my FREE copy of the Hot Springs Vacation Brochure showing complete facilities for fun!

NAME ______

ADDRESS ______

CITY ______ STATE ______

P. O. BOX 1140 DEPT. M-6

Hot Springs National Park, Arkansas



BIG VALUE in the lakes and mountains of FUN COUNTRY

Swim in our beautiful, year around temperature controlled pools . . . golf at our nearby Country Club. Wonderful fishing at Lakes Ouachita, Hamilton and Catherine. Recreational Lodge on Lake Hamilton exclusively for Majestic guests. Name Entertainment at nearby Clubs. Our own Social Hostess.

YOU CAN BUDGET 7 FULL DAYS to include a room and 6 thermal baths

$38 per person, 2 in a room, provides twin-bedded room at $3.50 per day, per person; 6 Thermal Baths for $11.75, and $1.75 for misc.—$38 (Singles $49)

$38

Take the world-famous, radioactive thermal baths of Hot Springs right in the hotel and banish all your aches and pains due to tension and fatigue. Try New Whirlpool— optional.

FREE PARKING

THE Majestic HOTEL & BATHS

Lanai Suites and Tower— Singles from $11 to $17 per day Doubles from $14 to $19 per day

FAMILY ROOM RATES - CHILDREN under 12 FREE!

Lanai Suites Apartments

Write, Wire or Phone W.L.WOLFE, Mgr., MAJESTIC HOTEL, ☐ AREA 501—NAtional 3-5511

HOT SPRINGS NATIONAL PARK ARKANSAS



You Can Count on Us...Quality Costs No More at Sears

MONDAY Only

SEARS ROEBUCK AND CO.

Kenmore ZIG-ZAG Sewing Machines PRICED TO SELLOUT

Kenmore Console Zig-Zag Sewing Machines

SAVE $11.95 Regular $69.95 $58

NO MONEY DOWN On Sears asy Payment Plan

- Sews Zig-Zag and straight stitch
- Sews buttons, makes buttonholes
- Mends, darns and monograms
- Stitch length and width control
- Seam guide; built-on thread cutter

Kenmore Console Dial-Control Zig-Zag Sewing Machines

JUST SET THE DIAL TO:

- Make Buttonholes
- Do Monograming
- Sew on Buttons
- Overcast Raw Edges

Regular $84.95 $68

NO MONEY DOWN on Sears Easy Payment Plan

Exclusive built-on sewing light

Shop at Sears and Save Satisfaction Guaranteed or Your Money Back

SEARS 1501 Louisville Ave. Phone 325-1441 Free Parking

STORE HOURS

Tues., Wed. 9 AM to 5:30 PM

Mon., Thurs., Fri. 9 AM to 9 PM

Sat. 9 AM to 6 PM

MRS. STEPHEN DOUGLAS DIERKER

# Dierker-Brown Wedding Held In Tallulah

The wedding of Miss Louanna Brown, daughter of Mrs. Kathryn Brown of Tallulah and Stephen Douglas Dierker, son of Mr. and Mrs. Robert H. Dierker of Vicksburg, was solemnized Saturday, July 24 in the First Baptist church of Tallulah at 5:30 p.m.

Baskets of white gladioli, lighted cathedral candles in pedestal candelabra, entwined with greenery and flanked by potted emerald palms formed a setting for the ceremony performed by Rev. John S. Hurt. White satin roses and greenery marked the family pews.

Appropriate music was presented by Miss Terry Byram, organist and Miss Linda Metcalfe, soloist.

Escorted by her brother, Clyde L. Keene, who gave her in marriage, the bride wore a gown of Venise lace and bouquet taffeta. The fitted bodice of the lace featured long pointed sleeves and a Sabrina neckline. The voluminous taffeta skirt extended into a chapel train from a flat bow at the back. Her circular veil of illusion was held in place by a crown of seed pearls and iridescent pendants. She carried a nosegay of feathered carnations centered with a white orchid.

Maid of honor, Miss Delores Brown, sister of the bride, and her only attendant, wore a floor length empire styled gown fashioned with lace bodice and silk skirt. A short veil fell from a yellow silk bow and she carried a basket of white daisies.

Laverne Grayson of Vicksburg attended the bridegroom as best man and ushers were Don Morton of Tallulah and James R. Smith of Vicksburg.

Mrs. Brown, mother of the bride, wore a white lace dress with blue accessories and the groom's mother, Mrs. Dierker, wore beige chiffon with matching accessories. Both had white orchid corsages.

Following the ceremony a reception was held in fellowship hall of the church. The bride's table covered with white net over taffeta and centered with a bouquet of white flowers, was presided over by Mrs. Bill Arbuckle at the punch bowl and Mrs. C. L. Keene, at the wedding cake. Mrs. Jim Brown had charge of the guest book and Keith Gunn distributed rice bags.

For a trip to the Gulf Coast the bride changed into a black and white cotton suit, black accessories and the orchid from her bouquet. The couple will be at home in Vicksburg.

Out-of-town guests from Peoria, Illinois, Alexandria, Monroe, Cullen, Dubach and Vicksburg attended.

# College Freshmen-To-Be Given Wardrobe Hints

BY HELOISE CRUSE

Here's to the Class of '69:

I think it's wonderful that mother and dad can send you off to college. Be sure and thank them for being thrifty enough to be able to afford it! (I am sure they did without lots of things to be able to save enough for you to go on this new venture.)

The question uppermost in your minds probably is, "Oh, if I only could have a complete new wardrobe, with all the trimmin's. . ."

Well, it's not only impractical, but usually can't be done. Try to keep in mind that mother or dad probably haven't had one complete new outfit since you were born!

What we like — and what we get — are two entirely different things!

There usually is no need, whatsoever, to buy a complete wardrobe, because most of what you have is entirely good. Keep in mind, when you start going through your closet, that the girls you will meet at college have never seen any of your clothes before, so everything will be new to them!

Let's try to save any way we can by utilizing what we have. Now:

The first thing to do is clean your room and make your bed. You will need this space to pile all the clothes from your closet on.

Next, bring in the sewing machine and mending basket, the ironing board and iron, and set them up in your room.

Remove EVERYTHING from your closet, one-by-one, and inspect each item closely.

You will probably find that all this-or-that dress (or skirt) needs is the hem taken up! Do it then — I can guess that the reason you haven't worn it for a long time is that you just never got around to the needlework before.

Now, the best way to do this is to invite a girl friend over, and utilize some of her ideas, too. Next week, you can go to her house and reciprocate. This way it's fun instead of being a chore.

Blouses and skirts can be inter-mixed beautifully. Don't discard any of them if they are in good condition. Press and alter them, and take em with you. Lots of newsters (that's you freshmen!) trade skirts or blouses with one another after they get in the dorms. This is great — saves mom and pop more money — and you get something new, too!

Go through your entire closet, separating each garment as you mend it. Polish your shoes. And, remember to take an old pair, as you will be going on picnics and rallies. And (tho' you don't know it yet), come weekends, you will be washing your hair, doing your own laundry and ironing. You sure can't do this in nice clothes. Also, mother won't be there to do it for you. Ever thought of that?

When you come across an old pair of slacks that are worn at the knees, remember that they can be cut off to make darling shorts! Cut and hem them now, then press 'em. Your girl friend will help you.

When you think you are through, look in that closet again to see what's left. Make your decision THEN about what to do with all that stuff. Either trade it to your girl friend for something of hers, or ask mom what to do with it. Your closet should be completely bare — just like Mother Hubbard's.

Then, start hanging the stuff back. Put all the repaired clothing you are going to take with you on one end, and all the things you are going to leave behind, on the other. Then you will be qualified to go on that shopping journey.

Mother and dad will, most likely, have told you just how much you can spend on your "going-away" wardrobe. You will find that this is not enough — but your parents probably have thought the same thing all the years they were rearing you — so spend it wisely.

Don't spend all of your budget in one place. Look for the ads in your local newspaper, and learn to compare prices.

I am a firm believer in drip-dries. Saves ironing. So, when you decide what you have to buy to complete your wardrobe, look for drip-dries. Be SURE to save the hang-tag, and tuck it in your suitcase so you can refer to it (write pink blouse, etc., on the tag) because you will need it later — and mom won't be there to ask, and long distance calls are costly.

Buy things that are basic. Many of these can be mixed or matched through the whole semester.

If you are a real smart cookie — you will save some of that clothes money to take with you. Remember that every college town has dress shops that cater to local fashions.

You will be dying to buy that new head scarf (because everyone else will be wearing one, and your parents won't understand nor will they have the extra dough to send if you ask them for it.

# Brush and Palette

by Jan Bank

Written by BESS JAMES

So much has been written the past 60 years about abstract painting, both pro and con, that anything that one could say now on the sub ject can only be mere repetition.

In the Metropolitan centers paintng in the contemporary vein is accepted as a way of our twentieth century life. But in the smaller cities and in the hinterlands, the old cliche, "But what does it mean," still prevails to a great extent.

The painter may quickly forget that only a few short years ago he, too, likely rejected the many new types of painting and that his own understanding has been one of much study and arduous work. For understanding a new phase in any field, there is no other choice for the creative person who wants to grow and move with the everchanging times but to accept and experiment in these new areas.

If someone had told us as recently as 10 or 15 years ago that during our lifetime, a man would be whirling in space at more than 17,000 miles an hour and encircling the earth twenty - two times in thirty-four hours, we would have questioned his sanity. Things of a similar and even more spectacular nature will be commonplace within a few more years. The artist who is aware incorporates and even anticipates the miracles of the scientific world and man's relation to these miracles.

Contemporary art is a varied and complex achievement. To enjoy and react to this area of visual sensation, one must have a key to the language spoken. The vast number of new art books and magazines that offer beautiful color plates and reproductions and help toward a better understanding and knowledge, are available now as never before in the history of mankind. There is an immutable law that tells us we can only absorb that for which we are ready.

In viewing the many facets of contemporary art we should keep ourselves unprejudiced and be willing to share the many paths in the abstract and semi-abstract world. The art of seeing fully requires the same intelligence demanded of a skilled listener of music, especially music of today, or a reader of a fine novel or poem. We have read of how Ruskin was sued for calling the misted nocturnes of the Thames River by Whistler "a pot of paint thrown in the public's face". So, we see that many aspects of reality that are now accepted as traditional by the most conservative of us, were vilified and misunderstood at the time they were envisioned by the artist. Another little anecdote of the time at the opening of a show of J. M. W. Turner's glorious seascapes when one of the leaders of the social world of London came up to the artist and said, "Mr. Turner, I just can't see all those colors when I look out across the sea". Turner gave her a cold stare and replied," No? But don't you wish you could!"

The efforts of the artists of today will probably not be fully appreciated for another fifty years. Our children and grandchildren will be able to see and understand, but by that time, a completely new phase of art will have come over the horizon and these same children and grandchildren will be saying, "But I just can't understand this Modern Art."

**ARTISTS ON VACATION**

When Summer art activities have somewhat come to a standstill, most artists he away to parts unknown gathering ideas and inspiration for new paintings.

Ed Schutz of Northeast Louisiana College Art Department leaves this weekend for Utah, Nevada, Oregon and other points Northwest. The grandeur of this part of the country gives Ed inspiration for his new technique in semi - abstract painting.

Dot McKinley makes frequent trips to New Orleans via Baton Rouge visiting galleries and other art centers. She and her family recently returned from a two-week trip to New York where there's no end to interesting galleries and museums.

Bess James will go to Dallas and Ft. Worth visiting galleries, and then on to Santa Fe and Taos, New Mexico where art is definitely a way of life.

Mary Anita Lennon has not yet divulged her vacation plans, but we have heard Houston mentioned. We know sh ewill find much food for thought in the many museums and galleries that have recently sprung up in this metropolis.

# Away From Home

Richard Enwright

For several years, William the Norman wore an uneasy crown. True, he had destroyed Harold, the Anglo-Saxon king at Hastings but Britain was by no means a conquered province. Wales and Scotland were untouchable. William's control of the northern shires existed only in the cities and larger towns. At night, highways were often deathways for any Norman who dared to walk abroad alone. Even London was not altogether secure, and in 1078, William started construction of a fort just outside the city walls. He utilized part of an old Roman bastion and built a redoubt so strong it would probably have withheld any effort at dislodgement.

In the sunlight of a present summer afternoon, the old fort is quiet and only the ravens are reminders of a raucous past. On an island which is filled with history, the Tower of London

**Stands As A Reminder**

many of those who had a share in the making of that history. For this share, many who entered the tower never left the walls alive.

William had chosen carefully the location for his fort. He backed it against the River Thames and surrounded it on three sides by a huge moat. Later, through the hard years of British history, the moat was filled, the old fort was enlarged to become the Tower, and it became in turn, a prison, a royal castle, a government mint, and even a zoo. During the uneasy times of the Middle Ages, the Tower stood as a warning to would be conquerors, and the Norman assault in 1066 was the last invasion of the island.

Today, the Thames flows silently on towards the sea; and standing at the entrance to the Tower, one is reminded of last rides up the river taken by many famous Englishmen who had dared to oppose King or Parliament. A fast trial at Westminster, sentencing, the ride up the Thames, a few weeks in one of the Tower rooms, and finally, destiny on the Green and the execution block. A list of those executed on the Green and at nearby Tower Hill reads like a "Who's Who" of old England.

At the Site of Lion Tower, a friendly Yeoman Warder advises that a guide will soon escort a group on a trip through the fortress. "In days gone by," the Beefeater guide says, "there was a scaffold here where I'm standing. The Hanging Judge Jeffreys was done in just like many of those whom he sent to a similar fate during the Bloody Assizes." The kindly Beefeater continues his gory description of those who suffered ill fortune on the quiet Green. Skies are blue, and the soft afternoon sunlight is gently reflected off the windows of the White Tower. A raven screeches. The Green doesn't seem a place of former terror.

"In days gone by," he continues, "the Tower was also a house of kings. Henry the Eighth lived here. Being married to Henry was a risky business as many of his wives were to learn. Over there is Wakefield Tower where the Crown Jewels are kept, and in the great hall, one of Henry's wives, Anne Boleyn, was tried. There was Guy Fawkes, an Englishman who served in the Spanish army. In an effort to avenge persecution of his fellow Catholics, Fawkes planned to blow up Parliament and James the First. Discovered at the last minute, Fawkes and his fellow conspirators of the Gunpowder Plot were examined over there in the Bell Tower. Even today, there is a gunpowder inspection before Parliament opens."

The Thames used to be a main highway, and the fort was served by that gate beneath St. Thomas's Tower. Anne Boleyn, Katherine Howard, Thomas Cromwell, Lady Jane Grey, James, Duke of Monmouth, and many others walked through there for the last time. The White Tower across the way is the original fort William built."


GOOD NEWS! SHELL

Now Get

Gold Bond Stamps

AT SHELL STATIONS LISTED BELOW

| MONROE, LA. | | PH. |
|---|---|---|
| FOUR STAR SHELL | 713 S. 2ND | 387-0446 |
| SULLIVANS SHELL | 10 LOUISVILLE | 322-6339 |
| 18th ST. SHELL | 307 N. 18th ST. | 325-3770 |
| HARRISON ST. SHELL | 316 HARRISON | 323-5255 |
| LOWES' SHELL | 801 JACKSON ST. | 387-0819 |
| 4th and LOUISVILLE SHELL | 316 LOUISVILLE | 325-9150 |
| MOTEL SHELL | 2107 LOUISVILLE | 387-1920 |
| W. MONROE, LA. | | |
| HIGHLAND PARK SHELL | 2635 N. 7th | 387-1188 |
| RUSTON, LA. | | |
| TECH SHELL | 701 W. CALIFORNIA | 255-6562 |

SAVE VALUABLE COUPON SAVE

100 GOLD BOND 100
Extra STAMPS Extra
With $1.00 Purchase at
The Following Shell Stations

MONROE
FOUR STAR SHELL
SULLIVANS SHELL
18th ST. SHELL
HARRISON ST. SHELL
LOWE'S SHELL
4th and LOUISVILLE SHELL
MOTEL SHELL

WEST MONROE
HIGHLAND PARK SHELL

RUSTON
TECH SHELL

Name ........................
Address ........................
City ........................
State ........................

(Coupon must be signed by customer)

GOLD BOND MERCHANTS: Your Gold Bond representative will reimburse you for this coupon provided you and the customer have complied with the terms of this offer. Proof of purchase of sufficient Gold Bond Stamps to cash coupons redeemed must be available.

SAVE SAVE

Shell Products Distributed by

Kellogg-Moore Oil Co.

Largest Shell Distributor in the South

# Unmistakably the world's finest Early American furniture

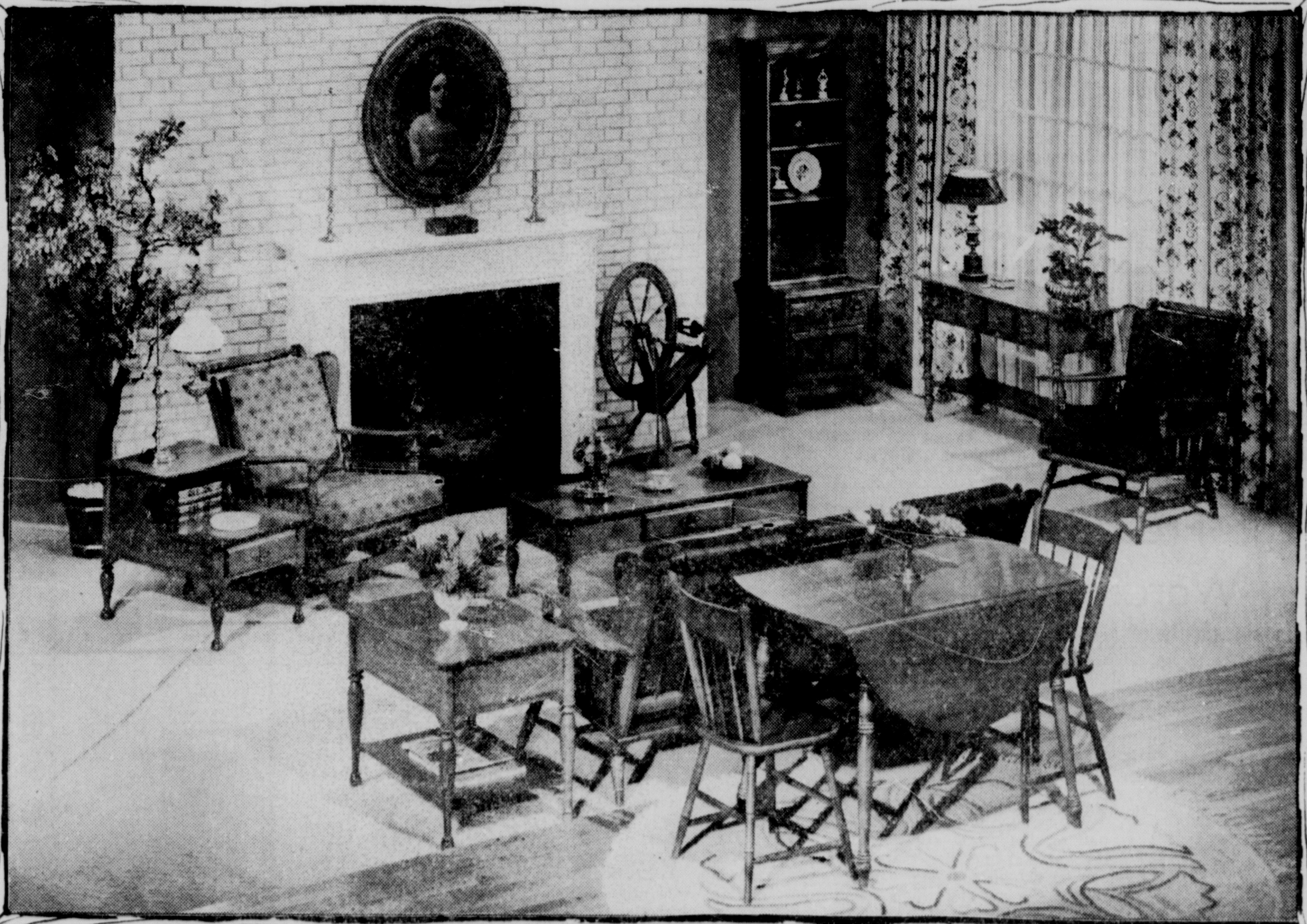

There is a difference in Early American furniture . . . summed up in one word . . . QUALITY. Throughout the industry one name stands out, SPRAGUE & CARLETON — chosen by us because it meets our exacting standards. This distinguished furniture, handcrafted of solid, hard rock maple selected only from the woods of New England, utilizes no veneers, no birch, or other soft woods. Its resistance to scratches and stains is further strengthened by exclusive MAPLELUX, which guards against heat, alcohol. . .yes, even spilled nail polish. Compare SPRAGUE & CARLETON'S distinctive and authentic styling, workmanship and materials, and you'll agree that nowhere at any price can you find solid rock maple which so comfortably pleases your taste and is so pleasing to your budget.

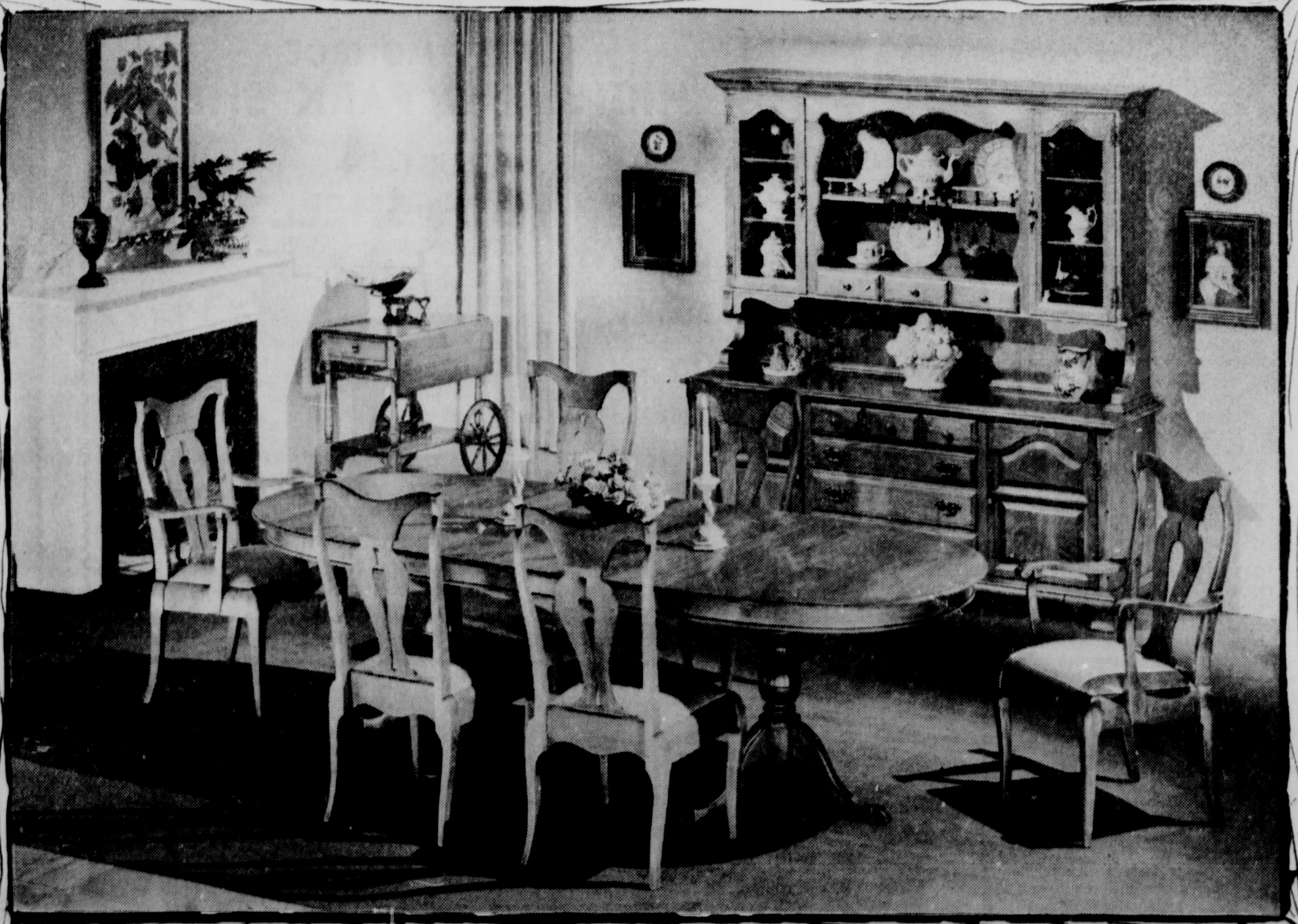

Sprague & Carleton

Available only from . . .

Trend House

WHERE THE UNUSUAL IS USUAL

1200 North Eighteenth

Phone 325-3167

# STOCK LIQUIDATION SALE

## A SERIOUS CRISIS THAT CALLS FOR QUICK AND IMMEDIATE ACTION!

**Doors Open MONDAY PROMPTLY AT ....... 10 AM**

MAPLE 4 DRAWER CHESTS $10

KENNEDY STYLE High Back Wooden Rocker 1-ONLY WICKER STYLE $1.00 CASH & CARRY

SWIVEL SAUCER CHAIRS 6 ONLY $10 CASH & CARRY

CLUB CHAIR 1-ONLY SLIGHTLY SOILED $10 CASH & CARRY

5 PIECE DINETTE SET 1 ONLY $15 FORMICA TOP

**MUST SELL OUT TO THE BARE WALLS! ENTIRE STOCK BEING SACRIFICED! $168,000 STOCK MUST BE SOLD! SAVE!**

### TREMENDOUS BEDROOM BARGAINS

ANTIQUE WHITE ITALIAN PROVINCIAL
**3 PC. BEDROOM SUITE**
REG. $199
- FORMICA TOPS
- CENTER DRAWER GUIDES
- DUST PROOFING

$98

SOLID MAPLE
**4 PIECE BEDROOM SUITE**
TRULY A BARGAIN!
- TRIPLE DRESSER
- LARGE FRAMED MIRROR
- PANEL BED
- CHEST ON CHEST

COMPARE AT $300
$169

ACT NOW! YOU MUST SAVE ON EVERY PURCHASE! "INSTANT CREDIT" UP TO 2 FULL YEARS TO PAY!

**SOLID OAK OPEN STOCK BEDROOM GROUP**

THIS IS TRULY A FINE QUALITY, RUGGED BEDROOM GROUP! BUILT TO LAST! BURNISHED OAK FINISH! MANY PIECES TO CHOOSE FROM! PERFECT FOR BOYS ROOM!

MANY PIECES TO CHOOSE FROM 3 PC. SUITE $98

SOLID PECAN
**3 PC. BEDROOM SUITE**
- BY FAMOUS UNITED
- TRIPLE DRESSER - MIRROR & BED

COMPARE AT $450
$229

5 PC. "BASIC WITZ"
**BEDROOM GROUP**
WORDS CAN'T DESCRIBE THIS BEAUTIFUL BURAL FRONT SUITE! TRULY HIGH QUALITY
COMPARE AT $700
$449

**ITALIAN PROVINCIAL**
BY FAMOUS UNITED
- BEAUTIFUL FRUITWOOD FINISH
- 5 Pc. SUITE. - Includes Triple Dresser
- STRICTLY THE HIGHEST QUALITY!

COMPARE AT $600
$299

**SOLID MAPLE**
BY FAMOUS FLANDERS
- LARGE DOUBLE DRESSER
- SPACIOUS CHEST
- LANDSCAPE TILTING MIRROR
- PANEL BED

COMPARE AT $400
$248

# ORDERED SOLD!

OUR AUDITORS HAVE GIVEN US ORDERS TO REDUCE OUR INVENTORY REGARDLESS OF COST OR LOSSES! SO WE'VE CUT & CHOPPED PRICES TO THE VERY BONE! NOTHING HELD BACK! WE HAVE NEW FURNITURE ARRIVING EVERY DAY, AND WE MUST MAKE ROOM! EVERYTHING MUST GO! COME PREPARED TO BUY!

## 2 PIECE LIVING ROOM SUITE

20 SUITES TO SELL!
- LONG WEARING VINYL COVER!
- QUALITY BUILT OAK FRAME!
- Choice Of 3 Decorator Colors!
- Sofa Makes A Bed To Sleep Two!
- COMFORTABLE CLUB CHAIR!

$48

NOTHING DOWN!

"QUILTED" INNERSPRING MATTRESS & MATCHING BOX SPRINGS
- TRULY HIGH QUALITY
- HIGH GRADE TICK

BOTH FOR ...... $48

FOAM MATTRESS & BOX SPRINGS
- LIFETIME WARRANTY FOAM
- High Coil Count Box Springs
- FULL SIZE ONLY

BOTH PIECES ..... $48

7 PC. SOLID MAPLE DINING ROOM SUITE
- DUXBURY CHAIRS
- FORMICA TOP TABLE

COMPARE AT $300.00
NOW ..... $148

IF YOU DIDN'T BUY FROM US, YOU PAID TOO MUCH!

**VALUE MART**
• TV • FURNITURE • APPLIANCES
209 NORTH FOURTH

### SENSATIONAL LIVING ROOM BARGAINS

**4 PC. SECTIONAL SOFA**
- VINELLE COVER
- FOAM CUSHIONS
- SOLID OAK FRAME
- FOAM BACK

COMPARE AT $250.
NO MONEY DOWN!
$88

2 PC. EARLY AMERICAN
**LIVING ROOM SUITE**
- CHOICE OF VINELLE OR CLOTH COVER
- MOLDED FOAM BACK
- FOAM SEATS
- SWIVEL ROCKER

COMPARE AT $220
NOTHING DOWN!
$77

REG. $269 5 PC. EARLY AMERICAN LIVING ROOM GROUP — INCLUDES 2 FORMICA TOP END TABLES & 1 COFFEE TABLE, WING BACK SOFA, SWIVEL ROCKER. TOP GRADE COVER. $148

REG. $229 2 PC. VINELLE SOFA BED SUITE — TOP QUALITY VINELLE COVER, MOULDED FOAM BACK MATCHING SWIVEL ROCKER. LIFETIME FRAME WARRANTY. CHOICE OF 4 COLORS ..... $129

REG. $269 4 PC. SECTIONAL SOFA — LONG WEARING VINELLE COVER. WEARS LIKE IRON. TOP QUALITY OAK FRAME. FOAM BACK & FOAM CUSHIONS. CHOICE OF 4 COLORS. .... $149

## SAVE 30% to 50%—YES EVEN 70%

**2 PC. LIVING ROOM SUITE**
- MOLDED FOAM BACK
- FOAM SEATS
- VINELLE COVER
- CHOICE OF 10 DECORATOR COLORS

COMPARE AT $169
$79

2 PC. FRENCH PROVINCIAL
**LIVING ROOM SUITE**
- HIGH QUALITY COVER
- FRUITWOOD FINISH
- FOAM CUSHIONS
- LIFETIME FRAME WARRANTY

COMPARE AT $350
$148

REG. $249 **2 PC. LIVING ROOM** Vinelle Covered - For Long Wearing - High Back Swivel Rocker - Choice of Colors. SUITE $128

REG. $269 **2 PC. LIVING ROOM** Solid Oak Frame - Long Wearing Vinelle Cover - High Back Rocker. ...... SUITE $148

REG. $369 **CALIFORNIA MODERN SECTIONAL** Foam Cushions - 4 Inch Foam Back - Bumper End. .... $199

JUST A SAMPLE OF MANY LIVING ROOM BARGAINS! HURRY! SAVE!

"INSTANT CREDIT" UP TO 24 MONTHS TO PAY!

RULES:
- No Phone Orders
- All Sales Final
- First Come Served
- No Refunds
- All Items Sold As Shown

FREE! FREE! DELIVERY TO YOUR DOOR UP TO 200 MILES FREE!

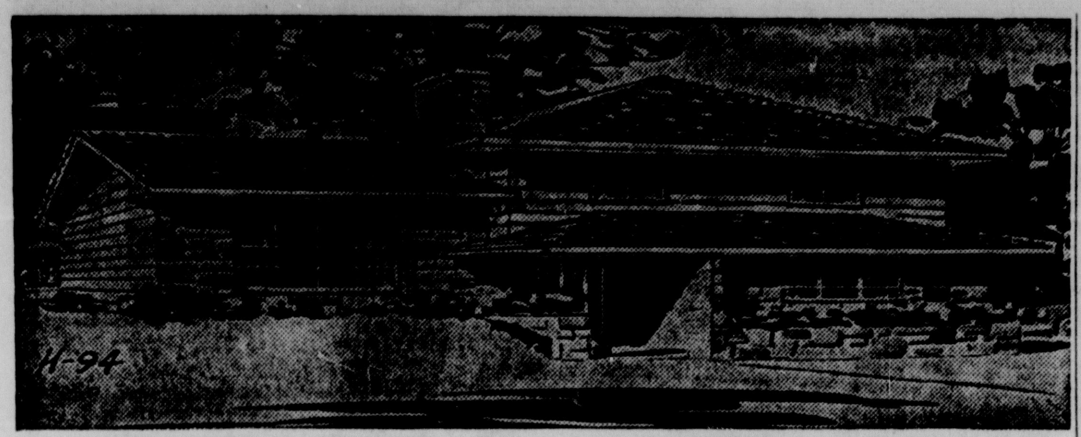

THE TWIN ROOF lines over the living and bedroom levels of this three-bedroom split level give it an oriental flavor, but there's nothing old-world about the modern interior design, with its center hall entrance and good traffic pattern.

# Pagoda-Like Effect Graces Modern Split Level House

By ANDY LANG

Families who select split-level house plans usually have a number of reasons for their choice. Often the deciding factor is the size and slope of the property they own or plan to acquire. For there is no doubt that you can get more living area by adapting several levels to the existing contour of the lot — and more economically than with a house in which all the rooms are on one floor.

Entirely aside from the practicality of a split level is the matter of appearance. There are some persons who feel that this type of house satisfies their wish to own a home that is neither too high nor too wide.

In the newest House of the Week, architect Lester Cohen has turned out a split level which fulfills the normal requirements, but adds a touch of character to the exterior. By using a double roof over the main living areas, he has produced a "pagoda" effect. This is neither unique or rare in split - level designs, but in this particular case it adds a feeling of spaciousness to what basically is a house of modest proportions: 1588 square feet on the living and bedroom levels, with over - all dimensions of 52' by 31'6".

A full study of this architect - designed House of the Week may be obtained by writing THE HOUSE OF THE WEEK, c-o the Monroe Morning World, Monroe, La., and enclosing 50 cents to cover cost of handling and mailing. Please specify House Plan H-94.

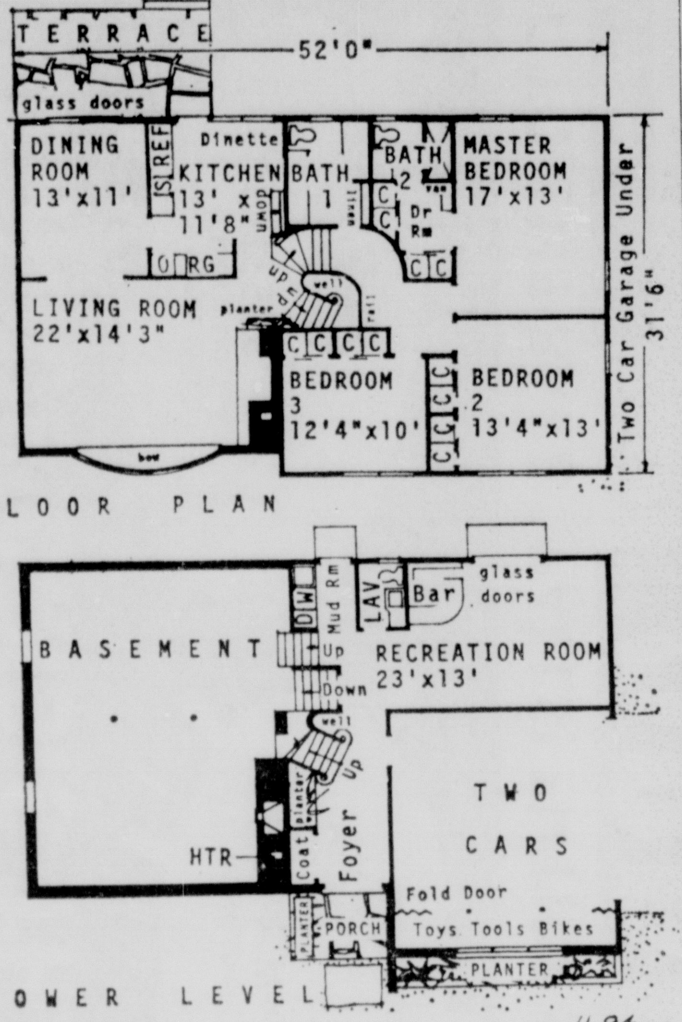


FLOOR PLANS: There's plenty of living area packed into this house despite its modest over-all dimensions.

### Window Spacing

In addition to the double roof, the exterior of stone and shingle is highlighted by well-spaced windows, including a sweeping bow; a wide stone planter delineating the entry porch; and a distinctive front door.

You couldn't want a better or more attractive area to act as an introduction to your home than the foyer of Design H-94. A curved staircase rises gracefully from the foyer to the living room level and then, in a continuing curve, to the balcony above. The rail is delicate and light, with planters on the two lower levels contributing to the picture of charm.

The previously - mentioned bow window in the living room combines with a striking fireplace wall to give emphasis to any type of furniture arrangement. The adjoining dining room can be visible as an ell of the living room or shut off by folding doors or screens. However this room is handled, it's a good addition to the indoor - outdoor living plan. Sliding glass doors form a window wall opening out to a raised terrace. With a door from the kitchen, this outdoor space can be used for a lot of good-weather meals, adding another practical housekeeping note. The kitchen appliances are nicely arranged, and there's enough space in that area for a dinette overlooking the backyard.

### Closets

On the bedroom level, the three rooms are equipped with double sliding door closets, plus a linen closet outside the hall bathroom. The master lavatory has a stall shower reached through a sizeable dressing room. The other bathroom has double oval sinks in a vanitory counter. There is an opening in the balcony hall that leads to attic storage space, although it is unlikely that there would be any necessity for using it, since this house has more room for storage than most homes considerably larger.

On the lower level, you can go from the two - car garage into the foyer and upstairs to the kitchen with groceries and gear and not disturb either the living or recreation rooms. you can get to the basement, too, from the back of the foyer or from the rear entry through the mud-laundry room, a flexible traffic pattern. The recreation room is ideal for children, for family get-togethers or for informal parties. Sliding glass doors open out to a rear garden or patio.

### Cast Albums Reissued

NEW YORK (AP) — Growing interest among record fans for original cast albums of Broadway shows is prompting 34 reissues by one (Victor) company.

Among items being restored to the active library after long lapse are "Allegro," "Jamaica," "High Button Shoes" and "Wish You Were Here." Some of the older works were originally released at 78 rpm, and have been electronically reprocessed for stereo.

### Hope He's Acting

BARDSTOWN, Ky. (AP) — One of the roles in the musical drama, The Stephen Foster Story, is the town drunk. It is played by Dick Floyd, a church deacon and alcohol agent in the Internal Revenue Service.

Extension News

# Gardens Thriving

By AUDREY H. DAWSON

This has been a lovely summer for gardens in this area. There've been plenty of showers to keep our lawns lush and also plenty of moisture for shrubs and trees. There've been a number of gardeners who have called regarding moving shrubs and plants.

A plant or shrub can be moved any time - provided the planting is done correctly and the plant is given excellent care after transplanting. So if you, Mrs. Gardener, need that shade tree and want to plant one now, be sure to first start with a small tree and do a good job of planting. Mulch with pine needles, leaves, etc., and water about once a week, giving a good soaking.

### Iris Transplanting

If you did not get your iris transplanted in July, be sure to get busy and get this job done this month. Cut the dead tips from the iris foliage. If you work bone meal in the soil around the iris this will give them a good start.

If you, Mr. and Mrs. Ouachita Gardener, want the latest information, make plans to attend Home and Garden Week on the LSU campus August 16 - 19.

### Art Show

One of the highlights of Home and Garden Week at Louisiana State University, August 16 - 19, will be the Town and Country Art Show. Ruth Thompson, Extension Service art specialist, invites you, Mrs. Artist of Ouachita, to enter your pictures in the show. The pictures will be on exhibit from Monday noon, August 16, to noon on Thursday in Pleasant Hall.

The following media will be shown: Oils and polyvinyl acetates, watercolor, casein, gouache, ink, pencil, charcoal, conte, pastels graphics, encaystic, textile wall hangings, batik, weaving, creative embroidery, hooking, wall hanging sculpture. Assemblage if depth does not exceed 6 inches.

If you, Mrs. Ouachita, need more information on the art show at Home and Garden Week, call the Agricultural Extension office.

### Cotton Clothes

Fresh, clean clothes are a must for the hot days ahead. Cottons are easy to keep that way. In a study done by an independent research laboratory, some of the reasons why cotton launders so well were pinpointed. The study revealed that cotton has the properties of easy soil removal. Cotton is wet easily by water and because of this oil is easily displaced from the surface of cottons during washing. Most cottons are completely washable. However, certain dyes, finishes, or garment constructions may dictate special care. Before placing clothes in the family laundry basket, be sure to check for color fastness of dyes, shrinkage control, special finishes, and launderability of all parts of the garment. Labels can be a great help in determining proper laundry procedures.

### Freezing Celery

A combination of freezing and explosion puffing has been developed by the U. S. Department of Agriculture to make a tender and attractive dehydrated celery. If food processors like, — the new product will soon be used in quick-to-prepare dishes. Eventually the dehydrated celery may be put on the market for use in homemakers own recipes.

Before this freeze - puff process was developed, the drying methods used tended to toughen the fibers and impair the texture. The improved quality of the new product is due mainly to its ability to absorb water more completely than presently dried celery. The process begins by cutting fresh celery into slices, blanching and freezing them. The slices are then partially dried in the hot air, put into a pressure vessel, quickly heated and suddenly released from pressure. The freezing and the explosive release from pressure make the celery pieces porous, permitting rapid final drying and more complete dehydration.

### A Thought:

The meanest feeling of which any human being is capable is feeling bad at another's success.

Garden Center Notes

# Accessories In Designs

By MRS. JOHN TOLAR

Harvey Paige, guest artist, brought the program for the Fifth District Garden Center last Wednesday. His topic was "Arrangements With Accessories." This type program is especially beneficial to the housewife who likes to rearrange her room decorations to suit special occasions, or simply to create interest within her own family groups.

So many of us have little prized bric-a-brac, containers, and artificial fruits on hand that could serve a good purpose when a quickie design is needed. So often we expect guests on short notice and need an attractive design or conversational piece to highlight our company room, dining area or patio.

This is an excellent time to utilize those prized possessions, accessories on the shelf or in the cabinet that never seem very useful. The little basket on the pantry shelf could well serve as the container for two bunches of green grapes.

### Demonstrated

This is just what Harvey Paige demonstrated on his program. It is surprising how lovely this will look on the breakfast table or on the patio. If more elaborate design is needed, a bunch of flowers could be added. In this case, Mr. Paige added a grouping of water lilies with the grape clusters. Maybe more interest is needed. A group of green ornamental glass ducklings was placed near the base of the design giving a touch of life and real interest. Perhaps any small animal figurine would do the trick. The greens of the ducks and the grapes blended harmoniously, however, and created good harmony in the design.

For a casual, homelike design, a lovely metal basket was filled with fruits of all kinds. These were not arranged in any careful manner, but very informally, just as you would place fresh fruits in a container when bringing them in from the market. If these were distributed in any way it would not upset the design. Thus, this design would be pleasing for the informal room. On the other hand, you may prepare a very "set" design of fruits. Mr. Paige showed one that he had carefully made by having each piece of fruit picked into a styraofam base. The colors blended into a well planned, symmetrical design that could be used at a moment's notice.

From the storage closet this design of fruit could be placed into a comport container, basket, or whatever suitable container that you so desired. This would be a good design to have for an emergency or one that could be used, perhaps when fruits were desired on the table.

### Cluster Of Lemons

This would keep you from tiring of this type arrangement, also. It is interesting to know how to purchase your artificial fruits. Mr. Pagie showed a cluster of lemons. He explained that it is difficult to arrange one lemon in a design, while a cluster of lemons is so attractive and easy to use with foliage in a design, alone on a table, or with flowers on a wooden base.

A clever accessory to use is the candle holder. Brass bamboo was the design of the holders on the program. These were very versatile since they could be used with candles, or with flowers placed in each as you would use a small vase. The hollow ends of the candle holders could be used upside down for different depths for the candles or the flowers used giving a tiered effect to the design.

A very ornamental incense burner was added as an accessory. These items all blended harmoniously. Still further use of these accessories was demonstrated by Mr. Paige by placing them before a lovely brass plaque (of Persian influence). This would make a lovely spot in the home for a permanent decoration that would never be tiring, but, always lovely to look at.

For his last design he showed a modern, wooden duck container that could be a real conversational piece as well as a useful table design. The cluster of lemons seemed so appropriate for this design. Small white roses blended well, also. The uniqueness of the container made it interesting for the modern room setting as an accent to the interior decor.

Use your little pet accessories whenever possible. You will be surprised how much interest they will create, and in using them they become more valuable to you.

Our next programs will be resumed in September when we all get hack from our vacations — have fun but, be careful.

### NEW UNIFORM

A new uniform for service station attendants and mechanics may be of interest also to weekend handymen. It's a one-piece coverall to be worn over clothing and the manufacturer says the polyester and cotton blend material gives it wrinkle resistance, more strength than cotton or wool and makes it acid resistant.

Southern Gardener

# Fern Covers Shady Spots

By WILLIAM LANIER HUNT

An elegant ground cover for shady spots can be made up of ferns and some of the more interesting evergreen plants of small stature. If you have a large shaded area where nothing seems to grow, this combination is very low in maintenance as it is more less self perpetuating.

Ferns will grow happily in wooded heavy shade where little else can survive. There are innumerable wild ferns growing right in our woods, but we have seemed to ignore them, for few people plant them in their gardens at all.

For evergreen effect, the list of ferns could begin with the Christmas - Fern and the little spleenworts which seem to just occur in Nature in old walls and all sorts of seemingly imposible places. These can be bought from wild flower dealers or collected from the woods. Anything as delicate as ferns can be better appreciated as to form if some coarser leaved plants are planted with them for contrast. For this purpose, the little heart - leaved wild - gingers (Asarum), wild spotted wintergreen and ordinary wintergreens will all make patches of low green right on the ground.

### Italian Evergreen

The Italian evergreen arum (arum italicum) sold in the catalogues of the California specialists is stunning by itself and even more so when associated with the delicacy of fern fronds. Our little downy rattle-snake orchid (Goodyera) and the tiny partridge - berry are all at home with the ferns in the shade, too.

When it comes to the non-evergreen ferns, one needs to consider that they are of two kinds: spreading and clump types. The spreaders really should be used in a space where they can occupy the whole area by themselves without harming anything. If used in with anything else, they will begin, right away, to crowd out your treasures. One of these, the Walking - Fern is an intriguing plant that spreads by the tips of its fronds which bend over and root until it will cover large areas. The sensitive - (sensitive to frost) Fern is a beautiful coarse - leaved plant that is very handsome. It, too, will soon spread far and wide, and, even though it is not a true spreader, bracken soon fills up any place where it gets started and has to be watched.

### Broad Range

Concerning size, ferns run all the way from the Giant Wood-fern and the Royal - fern down to the tiny spleenworts. In between, most of them run up to about one to two feet in height. Some of the commonest ones are the Lady - Fern, Interrupted - Fern, Hay - scented-Fern, Fancy - Fern, Cinnamon-Fern and the Cliff - Brakes. For contrast in form, the feathery clumps of Maiden - hair-Fern are delightful.

Give your ferns ordinary shaded places underneath the trees. Leave the leaf - mold to feed them and an occasional sprinkling of azalea fertilizer when you think of it, and they will take over such places for themselves.

Bagwell's Gardens

Now Taking Orders for

TULIP BULBS

SPECIAL PRICE ........ $8.16 per hundred

Since the West Monroe Chamber of Commerce will not sell tulip bulbs to the public this year, we of Bagwell's Gardens being the originator and first promoter of the Tulip Program in Louisiana to bring visitors and tourists into our Area, will take one more step to insure and continue the fine Program.

Arrangement has been made with growers in Holland for us to sell fine 'Tops in Tulips' bulbs in standard varieties that we have tested here in our Trial Gardens to find the best varieties suitable for fine blossoms, and do well in our soils.

In loyalty to our community, and to those of you, and others that have aided and supported this Project, to carry on the fine work, we are making this Special Offer of the sale of fine tulip bulbs.

Take advantage of this Offer, give us your Order NOW — We are booking Orders for only a short time. Payment may be made when your Order is placed, or when bulbs are picked up. We will notify every one when to call for their bulbs in the Fall.
Also, we will feature this Fall, new and rare tulip bulbs at popular prices.

BAGWELL'S GARDENS

1307 Parnell St. Phone 322-9898

West Monroe, Louisiana

YOU HAVE A DATE FOR THE MOVIES TOMORROW!

"LADIES ONLY" THEATRE PARTY

Don't miss a morning of wonderful FREE entertainment! Every lady present will be given a list of very special offerings by the merchants participating in this event. Don't miss this movie and your opportunity to some of the best buys in town!

SPONSORED BY THE MEMBERS OF THE GREATER MONROE DOWNTOWN ASSN.

BELK GALLANT
BELL'S PHARMACY
BODAN'S DRUGS
BOND'S BAKERY
CENTRAL SAVINGS BANK
D. MASUR & SON
DEW MUSIC CO.
DOMESTIC FINANCE
DISCOUNT CENTER, INC.
DURRETT FURNITURE
D & E FURNITURE
EASY FINANCE
FAMOUS FABRIC SHOP
THE FASHION
FIELD'S OF MONROE
FINK'S
FRANCES HOTEL COFFEE SHOP
FRIENDLY FINANCE
GAY CLOTHING
GRAYSON'S
HADDAD'S CLOTHING
HEMENWAY FURNITURE
HEMPS CAFETERIA
HOLLOWAY & THOMPSON
HOWARD GRIFFINS
JOHNSONS BROS., BARBER SHOP
JOHNSONS BROS. BEAUTY & BARBER SUPPLY
JOSEPH DEPT. STORE
KELSO'S CHILDREN'S SHOP
KEENE'S SHOE STORE
KRAUSS & CAHN
MARY'S FLOWER SHOP
MONTGOMERY WARD
MORGAN & LINDSEY
OUACHITA BANK PARKING BLDG.
OUACHITA NATIONAL BANK
THE PALACE
PARKER'S JEWELRY
PARAMOUNT THEATRE
PENN RESORT HOTEL
R & A JEWELRY
RHEALEE MILLINERY AND ACCESSORIES
ROXYANA SHOP
S. H. KRESS
SAM ELIAS SHOE STORE
SILVERSTEIN'S
VIRGINIA HOTEL BARBER SHOP
WALGREEN'S
WEIL CLEANERS
WOMAN'S SHOP
WOOLWORTH'S

MOVIE THIS WEEK!

"MY SIX LOVES"

AT THE PARAMOUNT THEATRE

Doors Open — 8:30 am Show Starts — 9:00 am

VALUABLE PRIZES!

If you want to find a home 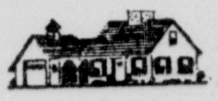, buy a better car , redo your house 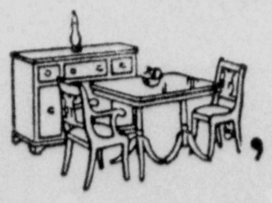, surprise your kids with a new pet , hire reliable workers , get in touch with investors 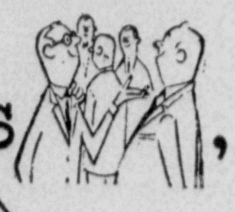, start playing a musical instrument , or take up a new sport 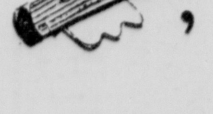, reach for the classified 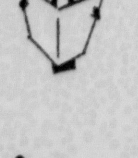 section everyday. It's the smart , time-saving way to find things you want. News-Star — World Classified Ads

411 North 4th 322-5161 8 am to 5 pm

### Theater Restoration

WASHINGTON (AP) — A project for restoration of Ford's Theater as a center of dramatic productions is planned by the Department of the Interior.

Until recently the building where Abraham Lincoln was assassinated April 14, 1865 has been used as a museum of memorabilia. When restored, dramas pertaining to the Lincoln era will be featured. Cost of the refurbishing is set at $75,000.

### Mary, Carol in 'Dolly'

NEW YORK (AP) — Both Mary Martin and Carol Channing are to appear in the London production of "Hello, Dolly!"

Miss Martin, who is setting boxoffice records in national tour of the musical, is to initiate the Drury Lane presentation in mid-winter. Miss Channing, who created the role on Broadway and joins the national company when Miss Martin travels with another troupe to the Far East, is to move into the West End exhibit next spring.

FREE FAST DELIVERY
We pick up, fill and deliver prescriptions.
NEW SOUTH DRUG
100 DeSiard 323-8841

"THE SONS OF KATIE ELDER," a Hal Wallis production for Paramount release, stars, John Wayne, Dean Martin, Earl Holliman and Michael Anderson Jr. Martha Myer has the feminine lead in the picture which opens Thursday at the Paramount Theatre.

# CURTAIN CALL

By JACQUE BIEGENWALD

This has certainly been the week for Siam! We've had the royal Siamese court on the Strauss Playhouse boards all week with "The King and I," and then, a dark eyed beauty from modern Thailand became officially "the most beautiful girl in the world" by winning the Miss Universe crown.

Her publicity states that she was trained by the Thai queen in preparation for the contest, but some wag back stage at our theater, waiting for curtain time last week, said he was convinced she got her degree from the Royal Bangkok Academy!

At press time there were a very few seats left for this afternoon's performance, the last one scheduled. If you've somehow managed to miss this show do call and see if there is a place for you this afternoon.

### Much Comment

"The King and I" has received so much comment in the various news media, that there is practically nothing left to say about the play as a whole.

But, we would like to mention one or two of the supporting roles which added so much color to the show.

Monroe Little Theatre audiences are familiar with Hugh Matthews, who has probably said "Dinner is served" more times, in more plays, than anyone since Arthur Threacher. But, in the "King and I," as the prime minister, he really shows his mettle as an actor. Incidentally, did you notice the large folding fan he carried? It's his own creation and really quite clever. It seems the prop department couldn't locate one just right for the role, so versatile Hugh just got out his whittling knife and made one!

Dwight Phelps, as the crown prince, is new to Strauss Playhouse, but not to acting and singing. He had the lead in a recent production of "Amahl and The Night Visitors," put on by his church.

And though she didn't have a single word of dialogue, we have to mention Janice Moore. So many people have asked your reporter who was the little curly headed charmer, the smallest of the king's large brood. Janice is the youngest child of Gerry and Garland Moore, and stands fair to be a regular on our stage if she can captivate so many just by her enchanting stage presence. (She did get to sing, however, along with the other children.)

### Professional Results

Chris wants to thank his hard working stage crew for the gratifying job they did on these sets. As usual, talent and hard work produced really professional results.

Credits also go to The Flower Shoppe for providing the lovely flowers for the coffee table on opening night. And, to the Antique Shop, for loaning us some of the props needed.

Of special interest to those who love children's theatre, is the news this week, that Murray Burford (Princess Fred of "Once Upon A Mattress") is going to conduct classes in theatre for children at Strauss Playhouse this coming season. Murray is a graduate in journalism and drama from Northeast and attended school in Mississippi, where she did some fine work in drama workshop.

The classes will cover stagecraft, lighting, etc., etc., etc., (to use our king's favorite phrase) as well as acting. Murray will also direct the four children's plays planned for the year. More news about this in a later column.

This is the time of year we begin thinking about membership. Mrs. Robert Wood, patron chairman, and Mrs. John Mullens, membership chairman, are working on plans now for the membership drive which will begin on Sept. 3 and continue through the 17th.

# FILM FARE

**Eastgate**

Today through Tuesday: "Monkey's Uncle," with Tommy Kirk and Annette. Features are at 2:41, 4:57, 7:13 and 9:30 p.m.

Starts Wednesday: "Genghis Khan," in color with Stephen Boyd, James Mason and Eli Wallach.

**Jim**

Held Over: "The Sandpiper," in Metrocolor with Elizabeth Taylor, Richard Burton and Eva Marie Saint. Features at 12:15, 2:25, 4:35, 6:45 and 9:00 a.m.

**Paramount**

Today through Thursday: "Family Jewels," in color starring Jerry Lewis in seven hilarious gems of characterization. Also starring Sebastian Cabot and Miss Donna Butterworth. Features start at 1:10, 3:10, 5:05, 7:10 and 9:15 p.m.

Starts Thursday: "The Sons of Katie Elder," in technicolor, and starring John Wayne, Dean Martin, Martha Hyer, Michael Anderson Jr.

Special Events of the Week:

Monday, Ladies Matinee, sponsored by the Greater Monroe Downtown Association. This week's feature is "My Six Loves," in color starring Debbie Reynolds and Cliff Robertson. Doors open at 8:30 a.m. and and show starts at 9 a.m.

Tuesday: Weekly Popeye Prize Party. Feature is "Old Rex" in color, plus nine cartoons. Doors open at 9 a.m., show starts at 9 a.m.

JOHN FORD'S CHEYENNE AUTUMN
FIRST TIME AT POPULAR PRICES!
Direct from its reserved seat engagement.

Starring RICHARD WIDMARK · CARROLL BAKER · KARL MALDEN · SAL MINEO
RICARDO MONTALBAN · DOLORES DEL RIO · GILBERT ROLAND and ARTHUR KENNEDY
NOW SHOWING STRAND WEST MONROE Locally Owned Operated 322-8614

SEVEN TIMES NUTTIER! JERRY LEWIS
Everett Peyton CLOWN'S CLOWN · James Peyton MASTER SEAMAN · Bugs Peyton CRIME LORD · Willard Woodward CHAUFFEUR · Skylock Peyton PRIVATE-EYE · Julius Peyton FASHION FOTOG · Eddie Peyton HE-MAN PILOT

The Family Jewels (A JERRY LEWIS PRODUCTION) TECHNICOLOR
JERRY IN SEVEN HILARIOUS GEMS OF CHARACTERIZATION AS HE HELPS A REAL DOLL WITH 30 MILLION REAL DOLLARS FIND A REAL DAD AMONG THE FAMILY JEWELS
CO-STARRING SEBASTIAN CABOT · AND INTRODUCING MISS DONNA BUTTERWORTH
STARTS TODAY!
Features - 1:10 - 3:10 - 5:05 - 7:10 - 9:15
Open 1:00 P.M. PARAMOUNT Dial 322-0970
Starts Friday — "SONS OF KATIE ELDER" — Color — John Wayne — Dean Martin

JOHN WAYNE as JOHN ELDER · DEAN MARTIN as TOM ELDER

A HAL WALLIS PRODUCTION THE SONS OF KATIE ELDER
From the four winds they came, the four brothers, their eyes smoking and their fingers itching...
A WESTERN TO BEGIN ALL WESTERNS FROM THE MAKER OF "GUNFIGHT AT THE O.K. CORRAL" "LAST TRAIN FROM GUN HILL"
If Texas couldn't tame 'em—could she?
TECHNICOLOR PANAVISION
MARTHA HYER · MICHAEL ANDERSON, JR. · EARL HOLLIMAN · JEREMY SLATE
STARTS FRIDAY! AUGUST 6th
Open 1:00 P.M. PARAMOUNT Dial 322-0970

Announcement!
Mrs. Cassanova Is Back
at her old location
And Invites All Her Friends and Customers to Visit Her Soon.
CASSANOVA'S
616 N. THIRD

THE BOOK THAT WAS BANNED FOR 200 YEARS!
RECOMMENDED FOR ADULTS ONLY
FANNY HILL
Memoirs of a Woman of Pleasure
"A Female Tom Jones!" — Louella Parsons
"Fun Femme Filled Pictorial" — Playboy

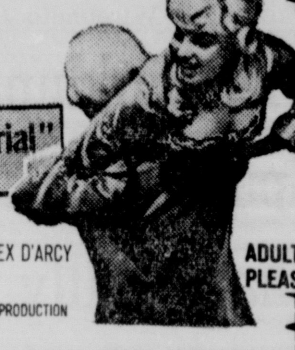

STARRING MIRIAM HOPKINS WALTER GILLER · ALEX D'ARCY
LETITIA ROMAN as Fanny
Written by ROBERT HILL A FAMOUS PLAYERS CORPORATION PRODUCTION
ADULTS PLEASE
ALSO "THE HUSTLER" PAUL NEWMAN JACKIE GLEASON PIPER LAURIE
STARTS TONIGHT
STAR DRIVE-IN THEATRE North 7th St. - West Monroe Phone 322-1121

EEE-YO!!! HERE COME THE GLORY GUYS
A LEVY-GARDNER-LAVEN PRODUCTION

starring TOM TRYON | HARVE PRESNELL | SENTA BERGER
co-starring JAMES CAAN · ANDREW DUGGAN
SLIM PICKENS · PETER BRECK · JEANNE COOPER
and MICHAEL ANDERSON, JR. as Martin Hale
Screenplay by SAM PECKINPAH Directed by ARNOLD LAVEN
Produced by ARNOLD LAVEN - ARTHUR GARDNER - JULES LEVY
Music Composed and Conducted by RIZ ORTOLANI
Filmed in PANAVISION COLOR by DELUXE Released thru UNITED ARTISTS
LOCALLY OWNED & OPERATED
NOW 1st Run RIALTO WEST MONROE
Ph. 323-5356 Feat. 1:10 3:12-5:04 7:06-9:08

Eastgate CINEMA Dial 322-3123
The South's Finest Theatre
Box Office Opens 1:30 PM
Show Starts 2:00 PM
Features 2:41 - 4:57 - 7:13 - 9:30
Admission Adults 1.25, Children 75c
2nd BIG WEEK
ENJOY THE MONKEYSHINES!
see WALT DISNEY'S

Special Title Song Treatment Features THE BEACH BOYS WITH ANNETTE
THE MONKEY'S UNCLE TECHNICOLOR
Released by BUENA VISTA DISTRIBUTION CO., INC. ©1964 Walt Disney Productions
LAST 3 DAYS
STARTS WEDNESDAY

GENGHIS KHAN
The Mightiest Warrior-Emperor of All Time!
"AT LAST A ROLE FOR OMAR SHARIF EQUAL TO HIS ACCLAIMED PERFORMANCE IN 'LAWRENCE OF ARABIA'!" —Earl Wilson

COLUMBIA PICTURES presents PANAVISION · TECHNICOLOR
GENGHIS KHAN starring STEPHEN BOYD · JAMES MASON · ELI WALLACH · FRANCOISE DORLEAC · TELLY SAVALAS
ROBERT MORLEY · YVONNE MITCHELL and OMAR SHARIF as GENGHIS KHAN
Sorry, No One Admitted In Shorts

NOW JIM PHONE FA 3-5560 OPEN 11:45 FEATURES 12:20-2:30-4:40-6:50-9:00
From the beginning, they knew it was wrong...
but nothing could keep them apart!

the Sandpiper AN ADULT LOVE STORY
ELIZABETH TAYLOR
RICHARD BURTON
EVA MARIE SAINT
CO-STARRING CHARLES BRONSON
ROBERT WEBBER
An Adult Love Story
METROCOLOR

KIM NOVAK · RICHARD JOHNSON
ANGELA LANSBURY
GEORGE SANDERS
AND LILLI PALMER AS "DUTCHY"
THE AMOROUS ADVENTURES OF MOLL FLANDERS

THE ROLLICKING STORY OF A RIBALD CENTURY THAT REALLY SHOULD HAVE BEEN ASHAMED OF ITSELF!
TECHNICOLOR
BOTH IN COLOR
ALSO "SECRET INVASION" Stewart Granger Mickey Rooney
Starts Tonight
JOY Drive-In THEATRE Phone 373-2612

SAENGER THEATRE
SHREVEPORT, LOUISIANA
"NOW IN IT'S 10th RECORD-BREAKING WEEK"
"BEST PICTURE OF THE YEAR!" WINNER OF 8 ACADEMY AWARDS

My Fair Lady
AUDREY HEPBURN · REX HARRISON · STANLEY HOLLOWAY
WILFRID HYDE-WHITE · THEODORE BIKEL
BERNARD SHAW · CECIL BEATON · ANDRE PREVIN
ALAN JAY LERNER · FREDERICK LOEWE · ALAN JAY LERNER · JACK L. WARNER · GEORGE CUKOR
TECHNICOLOR · FROM WARNER BROS.

MAIL ORDERS NOW
SAENGER THEATRE
620 Milam Street
Shreveport, Louisiana 71102
EVENINGS 8:00 P.M.
Monday thru Thursday . . . . . . . $2.25
Friday, Saturday, Sunday & Holidays . . . . . $2.50
MATINEES 2:00 P.M.
Monday thru Friday . . . . . . . . . $1.75
Saturday, Sunday & Holidays . . . . . . . $2.25
tax included
(Please Print)
Name ______
Address ______
No. of Seats ______ at $ ______ MAT. ☐ EVE. ☐
Date Requested ______
Please List 3 Alternate Dates 1 ______ 2 ______ 3 ______
Send check or money order with self-addressed, stamped envelope indicating matinee or evening performance, day and date. Make check payable to THE SAENGER THEATRE.
TWO PERFORMANCES DAILY · ALL SEATS RESERVED

# Oil Field Activity Hits Year's High

Another record for the year in new locations was reported for the week ending July 29 by the Monroe Oil and Gas District.

A total of 46 applications for permits to drill were received at the district office in the Ouachita National Bank Building, according to Duncan S. Cook, director.

Permits were issued for drilling in ten parishes of the district.

The previous high in new locations was recorded the week before with 42.

Ideal weather and other favorable conditions in most of the district fields accounted for the upswing in activity.

There was a slight increase in the number of completions, tabulated at 11 (there were 9 the previous week).

A total of 118 locations were reported, and this set another record high for the year. This was an increase of 11 over the previous high logged the week ending July 22.

There were 36 active wells, 89 inactive and 13 abandoned.

One re-completion was reported — LaSalle Parish, Nebo Hemphill Field — Hunt Petroleum Corporation's Nebo Oil Co. F., No 183, recompleted 7-16-65, 42 BOPD, 12-64", ch. P. 3937½-41 feet, TP: 75 pounds, CP: 250 pounds, BSandW: 80 per cent, 4350 feet.

New locations in the Monroe Gas Field were as follows: Ouachita Parish, 1: Union Parish, 2; and Morehouse Parish, 4. Concordia Parish had a new high in locations permits with 19; LaSalle, 7; Catahoula, 5; Rapides, 3; Union, 2; and Franklin, Tensas and Winn Parishes, one each. (See listing below.)

Completions were logged in the following parishes: Concordia's Cocodrie Lake, Frogmore and Lake St. John (2); Grant wildcat; Ouachita's Monroe Gas Field; Rapides' North Big Island; and Union's Monroe Gas Field (4).

**NEW LOCATIONS**

AVOYELLES PARISH, Bordelonville—Caddo Oil Company's Bordelon et al No. 1, 168 feet from west line and 1872 feet from north line of Section 31-2N-6E, 8550 feet, Wilcox.

CATHOULA PARISH, Wildcat — C. E. Doran's Farrier No. 1, 660 feet from south line and from east line of northeast quarter of southwest quarter of Section 7-4N-6E, 6900 feet, Wilcox.

Wildcat — McGoldrick and Watson al's Crawford No. 1, 1650 feet south and 330 feet east of northwest corner of Section 22-9N-6E, 4990 feet, Wilcox.

Patton Church — Grigsby-McCord Jt. Acct's. H. W. Wright Jr et al No. C-1, 300 feet south and 990 feet west of northeast corner of Section 17-8N-7E, 4600 feet, Wilcox A-1.

Wildcat — McGoldrick and Watson Drilling Company's Hargis No. 2, 1650 feet south and west of northeast corner of Section 19-7N-6E, 5700 feet, Wilcox.

Parker Lake — J. Mears Oil Company Inc's A. T. Hunt No. A-4, 660 feet from east line and 460 feet from south line of northeast-southeast of Section 25-5N-6E, 6470 feet, Wilcox.

CONCORDIA PARISH, Wildcat — Brooks, Gammill and Stranahan's Calhoun-McNeely No. 1, 2140 feet south and 990 feet west of northeast corner of Section 9-6N-7E, 5800 feet, Wilcox.

Wildcat — R. A. Campbell Company's J. Dale No. 10,400 feet from north line and from east line of southeast quarter of southeast quarter of Section 31-7N-8E, 5950 feet, Wilcox.

Wildcat — R. A. Campbell Company's I. H. Yakey No. D-9, 330 feet from south line and 470 feet from east line of southwest quarter of southwest quarter of Section 44-4N-8E, 7300 feet, Wilcox.

Wildcat — R. A. Campbell Company's I. H. Yakey No. D-12, 550 feet from north line and 330 feet from east line of northeast quarter of northeast quarter of Section 30-4N-8E, 7200 feet, Wilcox.

Wildcat — Currie-Johnson Oil Company's Victoria Development Company No. 1, from northeast corner of Section 11-8-9E, go south along range line for 369 feet thus west 3370 feet to location in Section 56-8N-9E, 5600 feet, Wilcox.

Wildcat — Hughes and New-D. Braswell's Ashland No. 2,330 feet from north line and 660 feet from east line of southwest quarter of southeast quarter of Section 38-4N-9E, 7100 feet, Wilcox.

Wildcat — Midroc Oil Corporation's Madison Oil and Developing et al No. 1, 2310 feet north and 330 feet east of southwest corner of Section 15-5N-8E, 6600 feet, Wilcox.

Wildcat — Numen Corporation's Madison Oil and Development Company No. N-1, 660 feet from south line and from west line of northeast quarter of northeast quarter of Section 29-6N-8E, 6450 feet, Wilcox.

Wildcat — Numen Corporation's Madison Oil and Development Company No. S-1, 330 feet from north line and from west line of southeast quarter of northeast quarter of Section 32-6N-8E, 6450 feet, Wilcox.

West Bayou Cocodrie — R. A. Campbell Company' I. H. Yakey No. 10, 500 feet from south line and 300 feet from east line of southwest quarter of southwest quarter of Section 42-4N-8E, 7300 feet, Wilcox.

North Bee Brake — Crystal Oil and Land Company's NICH SU BBB, Quinn No. 3, 330 feet from north line and from west line of northwest quarter of northeast quarter of Section 12-4N-6E, 6650 feet, Wilcox.

North Bee Brake — Sklar Production-Harry Hurt's Quinn No. 12-5A, 470 feet from north line and 330 feet from west line of southwest quarter of northwest quarter of Section 12-4N-6E, 6200 feet, Wilcox Turner.

Bougere — Hughes and New-D. Braswell's MIN SU-J. Panola No. 8, from cor-com to Sections 2, 3 and 37 go southerly along west boundary of Section 3 for 5090.6 feet thus at right angles go westerly 439 feet to location in Section 3-4N-8E, 7200 feet, Wilcox Minter.

Deer Park — E. W. Saye and Wenk Drilling Company's Clyde C. Graham No. 3, 500 feet from north line and from east line of northwest quarter of southwest quarter of Section 46-5N-9E, 6600 feet, Wilcox.

Esperance Point — Currie-Johnson Oil Company's Junkin No. 1, from northeast corner of Section 44-5-9E, go southeasterly along east line of Section 44 for 900 feet thus at R-A go northeastly 400 feet to location in Section 42-5-9E, 4800 feet, Wilcox.

Wildcat — Hughes and New Oil Company-Weco Pet's Calvert-Fisher No. 1, 660 feet from north line and from east line of northwest quarter of northeast quarter of Section 34-7N-7E, 5900 feet, Wilcox.

**Completions**

CONCORDIA PARISH, Cocodrie Lake Field, Midroc Oil Corp., S. L. 4478, loc. in sec. 11-6-7E, no. 1, comp. 7-19-65-60BOPD 14 MCF gas 5-64" ch-P.5683½-85½' TP:680 lbs CP:520 lbs, GOR:233-1-BS&W: .2 per cent Gr:44.2 deg. drilling 5797.

Frogmore Field, Bright & Schiff, Kelly, loc. in sec. 31-8-8E, no. 3, comp. 7-20-65-56 BOPD 14 MCF gas 5-64" ch-P. 4943-44'9" TP:440 lbs. GOR:250-1-BS&W: .2 per cent Gr: 42 deg, drilling 5081.

Lake St. John Field, The California Co., D. V. Applegate, loc. in sec. 14-9-10E, no. 14, comp. 7-21-65-84 BOPD 26 MCF gas 10-64" ch-P.4660-64' TP:300 lbs. GOR:310-1-BS&W: 10.6 per cent Gr:-43.7 deg, drilling 4901.

Lake St. John Field, The California Co., Co. 1, loc. in sec. 18-9-10E, no. 21, comp. 7-19-65-94 BOPD 32 MCF gas 8-64" ch-P. 3663-71' TP:510 lbs GOR:340-1-BS&W:.1 per cent Gr:33 deg, drilling 5000.

GRANT PARISH, Pet. Inc., Humble-T.D., loc. in sec. 2-4-4E, no. 2, comp. 7-27-65-60 BOPD 12 MCF (Est) gas P.5574-77' TP: 300 lbs. CP: 100 lbs. BS&W:.2 per cent 8-64" ch, drilling 5663.

OUACHITA PARISH, Monroe Gas Field, Robt. A. Stacy Jr., Arent, loc. in sec. 39-20-3E, no. A-8, comp. 7-2-65-100 MCF gas, RP: 135 lbs. P.2132-74' gas rock, drilling 2285.

RAPIDES PARISH, North Big Island Field, David Crow, son, loc. in sec. 10-5-3E, no. 1, comp. 7-26-55BOPD, 16.5 MCF gas (Est) 7-64" ch-P.4443-46' TP:-345 lbs CP:740 lbs GOR:300-1-BS&W: .2 per cent, drilling 510.

UNION PARISH, Monroe Gas Field, A. R. Crow, A. R. Crow, loc. in sec. 31-22-3E, no. 3, comp. 7-13-65-400 MCF gas RP: 600 lbs. P.2244-61' gas rock, drilling 2352.

Monroe Gas Field, Navarro Gas Prod. Co., Grayling Lbr., loc. in sec. 31-22-4E, no. N-12, comp. 7-15-65-240 MCF gas RP: 240 lbs. P. 2120-58' gas rock, drilling 2310.

Monroe Gas Field, Navarro Gas Prod. Co., Grayling Lbr., loc. in sec. 18-2204E, no. N-21, comp. 7-15-65-73 MCF gas RP: 315 lbs. P.2152-90' gas rock, drilling 2301.

Monroe Gas Field, D. J. Simmons & Co. of La., Un-Steele, loc. in sec. 35-20-3E, no. 26, comp. 7-22-65-200 MCF gas RP:190 lbs. P. 2125-53' gas rock PB: 2153' drilling 2356.

Wildcat — Hughes and New Oil Company-Weco Pet's Magee-Evans No. 2, 297 feet from west line and 440 feet from north line of northwest quarter of northeast quarter of Section 25-5N-8E, 6800 feet, Wilcox.

Wildcat — Hughes and New Oil Company-Weco Pet's Magee-Evans No. 3, 330 feet from south line and from west line of northwest quarter of southeast quarter of southwest quarter of Section 23-5N-8E, 6800 feet, Wilcox.

Wildcat — Hughes and New Oil Company-Weco Pet's Winston No. 2, from cor-com to Section 2 and 3 go southeasterly along section line between Section 2 and 3 for 1100 feet thus southwesterly at R-A for 550 feet to location in Section 3-6N-9E, 6350 feet, Wilcox.

FRANKLIN PARISH, Baskinton — Murphy-Sun's Jackson-Williams Unit No. 1, 650.9 feet from north line and 2103.9 feet from west line of Section 6-15N-8E, 4200 feet, L. Tusca and Paluxy.

LASALLE PARISH, Cat. Lake — Reliance Tr's Humble-T.D. .No. 7, 1980 feet from the north line and 660 feet from east line of Section 3-5N-3E, 6000 feet, Wilcox.

West Cat. Lake — Siesta Oil and Exploration Company Inc's Ray No. 1, 330 feet from south line and from east line of southeast quarter of northwest quarter of Section 2-6N-3E, 4350 Wilcox.

Little Creek — Bodcaw Company's Bodcaw Fee No. 66, 330 feet from north line and 150 feet from east line of northwest quarter of northwest quarter of Section 4-8N-2E, 1900 feet, Sparta.

Nebo-Hemphill — Bodcaw Company's Bodcaw Fee No. 64-LLS, 1300 feet from north line and from east line of southwest quarter of northeast quarter of Section 12-7N-2E, 1900 feet, Sparta.

Nebo-Hemphill — Bodcaw Company's Bodcaw Fee No. 65-LLS, 730 feet from north line and 590 feet from east line of northeast quarter of northeast quarter of Section 12-7N-2E, 1900 feet, Sparta.

Rogers — Bodcaw Company's Bodcaw Fee No. 67-LLA, 660 feet from south line and 100 feet from east line of northeast quarter of northwest quarter of Section 8-6N-3E, 1900 feet, Sparta.

Tullos-Urania — Wayne J. Spears et al's Russell No. A-2, 100 feet south and 300 feet east of northwest corner of southeast quarter of northwest quarter of Section 25-10N-1E, 1600 feet, Top of Wilcox.

MOREHOUSE PARISH, Monroe Gas Field — Navarro Gas Producing Company's Ball No. 46, 1087 feet south and 1000 feet west of northeast corner of Section 5-22N-4E, 2350 feet, Monroe Gas Rock.

Monroe Gas Field — Navarro Gas Producing Company's Ball No. 50, 2402 feet north and 2432 feet east of southwest corner of Section 4-22N-4E, 2350 feet, Monroe Gas Rock.

Monroe Gas Field — Navarro Gas Producing Company' Ball No. 51, 2375 feet north and 200 feet east of southwest corner of Section 4-22N-4E, 2350 feet, Monroe Gas Rock.

Monroe Gas Field — Navarro Gas Producing Company's Ball No. 52, 1463 feet north and 2120 feet west of southeast corner of Section 5-22N-4E, 2350 feet, Monroe Gas Rock.

OUACHITA PARISH, Cheniere — Pan American Petroleum Corporation's Chenierevllle SU J, Webb No. 1, 1640 feet east and 2340 feet south of center of Section 11-17N-2E, 9800 feet, Cheniereville.

Monroe Gas Field — Monroe Oil Producing Company's Seab No. 1, 209 feet west and 1683 feet north of southeast corner of southwest quarter of Section 17-18N-5E, 2500 feet, Gas Rock.

RAPIDES PARISH, North Big Island — Crow-Gulf Coast Vent's Aycock No. A-2, 400 feet from south line and from east line of northeast quarter of southwest quarter of Section 17-5N-3E, 5999 feet, Wilcox.

North Big Island — Crow-Gulf Coast Vent' Levee Bd. No. 3, 400 feet from west line and 610 feet from south line of southwest quarter of northwest quarter of Section 23-5N-3E, 5600 feet, Wilcox.

North Big Island — Crow-Gulf Coast Vent's Paul Heirs No. 2, 400 feet north and west of southeast corner of southeast quarter of northwest quarter of Section 28-5N-3E, 5600 feet, Wilcox.

TENSAS PARISH, Chamblee — John F. Walcott's Collins Noe No. 1, 515 feet north and 330 feet east of center of Section 23-10N-11E, 9250 feet, Lower Tusca.

UNION PARISH, Monroe Gas — Humble Gas Tr, HGTC (Union Producing No. 10) No. 569, 660 feet south and west of northeast corner of northeast corner of Section 12-22N-3E, 2300 feet, Gas Rock.

Monroe Gas — Monla Gas Company's Mollie L. Freeman et al No. 1, 510 feet south and 150 feet east of northwest corner of northeast quarter of Section 10-21N-3E, 2350 feet, Gas Rock.

WINN PARISH, Tullos Urania — Yazoo Operators' Harper' No. 24, from northwest corner Section 26, go east along line between Sections 23 and 26 for 1755 feet thus at R-A south 202 feet to location in Section 26-10N-1E, 1500 feet, Wilcox.

## Cotton Futures Change Slight After Trading

NEW YORK (AP) — Prices of domestic cotton futures showed little net change last week.

At the close of trading Friday, active contracts on the New York Cotton Exchange were off cents to up $2 a bale for the week.

Last week, domestic futures were 5 cents a bale higher to $3.50 a bale lower.

Only one transaction was recorded, in the nearby December contract. The lull was attributed to the absence of developments in cotton legislation.

The exchange said the indicated domestic supply of cotton for the season just ended approximated 13,235,000 bales, of which 9,275,000 represented consumption. Four million bales were exported.

Domestic carryover was tentatively estimated as of July 31 at 14,430,000 bales — the largest carryover since the record 14,529,000 on July 31, 1956.

## Grain Futures Fall Off Peak Though Healthy

CHICAGO (AP) — The Vietnamese situation was the major influence in the grain futures market last week, but President Johnson's new military policy was not as strong as had been expected and prices fell back somewhat from their peaks.

However, most commodities finished with substantial net gains after all of them posted rather broad advances on Friday.

Soybeans were wide swingers and were affected the most by the developments in Viet Nam, posting broad advances Tuesday and equally sharp losses Wednesday after the President had announced his plans for coping with the communists in Viet Nam.

The support Friday emanated largely from a crop survey which indicated that much of the corn and soybean acreage in the Midwest had begun to need moisture.

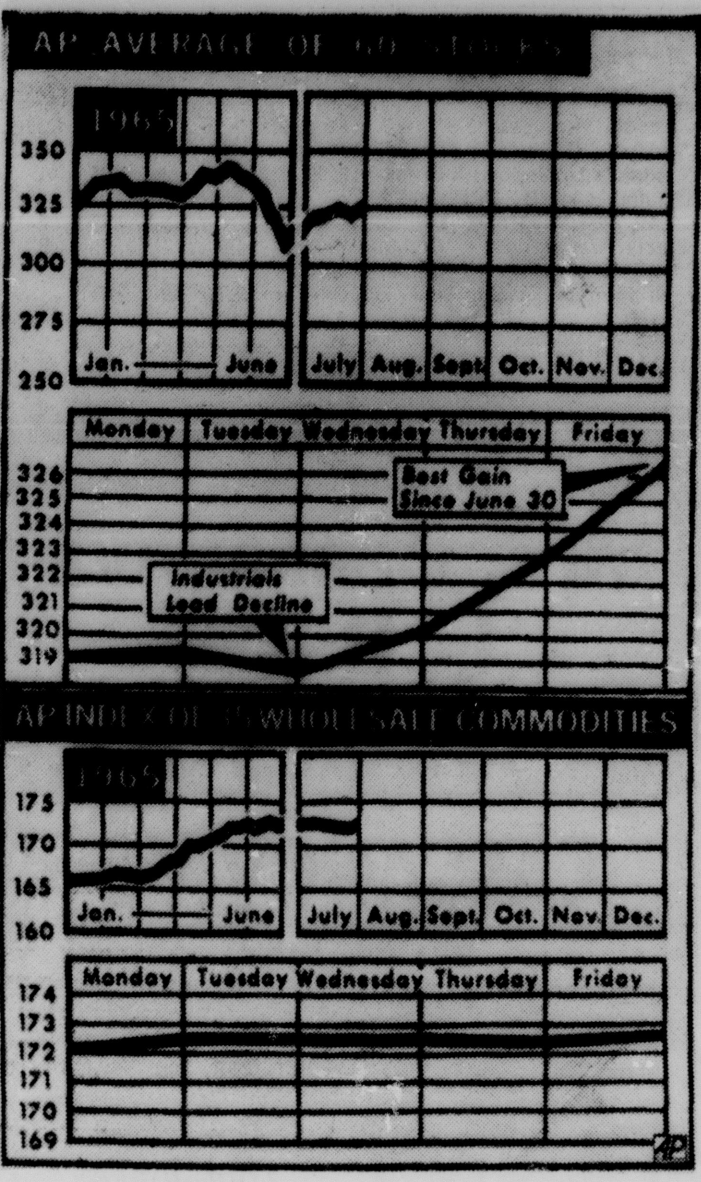


THE ASSOCIATED Press average of 60 stocks advanced sharply the past week to 326.3 from 319.1 a week ago. The commodity index moved higher to 172.6 from 172.1, with livestock showing the largest gain. (AP Wirephoto Chart)

## Viet Buildup Spurs Mart's Sharp Rally

NEW YORK (AP)—The stock market rallied sharply last week as President Johnson disclosed his plans for the military buildup for Viet Nam.

The market reacted to Johnson's recommendation with considerable relief that no harsher methods — both economic and military—were proposed.

At the same time, Wall Street took cognizance of the boosted draft quotas and the certainty that considerably more money would be spent on defense. even though the President did not mention specific sums.

The stock rally last week also brought to an end trading for July. The week's gain was enough to give the month a net gain as well.

It was the best performance in a month for both the stock averages and the volume totals. The Associated Press average of 60 stocks rose 7.2 to 326.3, its largest gain since the week ended July 3 when it rose 8.3. The Dow Jones industrial average rose 17.77 to 881.74, its biggest jump since the July 3 week when it gained 20.80.

Volume of 22,713,520 was the heaviest since 33,860,195 shares were traded in the week ended July 3.

For the month of July the AP average rose 7.9 and the Dow Jones average 13.71.

President Johnson's report to the nation at midday on Wednesday was preceded and followed by a rally which was to continue with increasing vigor on Thursday and Friday.

A parade of record quarterly earnings for leading corporations also helped to promote confidence in the stock market.

The 34 per cent rise in earnings for U.S. Steel and a nice gain for Bethlehem typified results.

Rails, however, were the real heroes of the Big Board as they took a pacemaking role along with steels and other industrials in the second half of the week.

U.S. Treasury bonds fell slightly amid announced terms of $7.3 billion refunding by the Treasury Department. Corporate bonds closed the week mostly unchanged.

Volume for the week on the New York Stock Exchange totaled $53.31 million par value, compared with $41.27 million last week.

A total of $100 million in new municipal and corporate issues is scheduled to reach the market next week.

## Steel Conferees Review Strategy Over Weekend

PITTSBURGH, Pa. (AP) — Basic steel contract talks were in weekend recess Saturday while both sides planned their strategy for the tough bargaining that lies ahead before a Sept. 1 strike deadline.

The United Steelworkers Union told the industry Friday that it would serve 30 days strike notice effective today.

Union President I. W. Abel and chief industry negotiator R. Conrad Cooper said there was no firm schedule for top-level talks.

However, both men indicated that negotiations on the company-by-company and subcommittee level were nearing completion and that the 10-member union-industry team that decides wages and other key provisions in the new contract would begin daily talks soon, possibly this week.

The top-level team has been meeting once or twice weekly for the past two months, mainly to review progress at lower levels. Abel and Cooper indicated Friday that the two sides are about 9 cents apart with the industry offering wage and benefit increases of 9 cents an hour and the union demanding 18 cents.

## Business In Brief

**JOINS OIL FIRM**

Miss Nancy Fitzhugh Wilson of Monroe, has joined Shell Oil Company's Marine Exploration Division in New Orleans. Miss Wilson is a graduate of Neville High School in Monroe and holds a Bachelor of Arts degree from Louisiana State University in Baton Rouge.

**COMPLETES COURSE**

Hulon H. Riche, a representative in Monroe for Southwestern Life Insurance Company, has received notice of his satisfactory completion of the company's "Career Course in Life Underwritiig."

Riche, will attend a school at the home office in Dallas August 2 - 6.

**RECORD EARNINGS**

ASHLAND, Ky. (Special) — Ashland Oil & Refining Company's earnings for the three month period ending June 30 were the highest for any quarter in the company's history, Board Chairman Rexford S. Blazer and President Orin E. Atkins anounced.

Net income for the quarter was $8,018,823, equal to $1.02 a share on common stock. This is an increase of 46 per cent over net income of $5,498,907 and 71 cents a share for the corresponding period last year.

Net income of $22,323,473 for nine months of Ashland Oil's current fiscal year also was at a record level, equaling $2.86 a share on common stock, compared with $17,566,028 and $2.28 a share for last year's comparable period.

**VOTE STOCK SPLIT**

NEW YORK (Special) — The Board of directors of Cities Service Company have voted to split the company's common stock on a two - for - one basis, effective September 29, 1965 subject to stockholder approval. and announced its intention of placing the stock on a $1.50 dividend basis.

Burl S. Watson, chairman, said that the increased dividend to be paid commencing in the fourth quarter of 1965, would be equivalent to $3 per share annually on the common stock now outstanding. The common stock has been on a $2.80 annual dividend basis since the fourth quarter of 1964.

**COMPLETES SCHOOL**

Col. Percy Golson of Calhoun completed recently a two-week course in auctioneering at the Superior School of Auctioneering in Decatur, Ill.

The classes were taught by practicing auctioneers and covered study in all phases of the auctioneering business.

Col. Ike Hamilton of West Monroe is a member of the staff of Superior and is representative for the southern United States.

# GM, Chrysler Report Record Sales, Profits

By JACK LEFLER

NEW YORK (AP) — The booming strength of the automobile industry was illustrated during the week when General Motors Corp. and Chrysler Corp. reported record sales and profits.

The industry is the major factor in the state of the nation's economy.

With car sales continuing to zoom, it is virtually certain that this will be another record year.

General Motors, the world's largest manufacturing concern, earned $1,274,843,649, or $4.45 a share, in the first six months of this year. This was a gain of 12 per cent over a year earlier.

The first-half profit was greater than the full-year profit of any year in GM's history except 1962, 1963 and 1964.

GM's sales of $11,215,456,369 represented a gain of 14 per cent over the 1964 first half.

Chrysler, the No. 3 automaker, earned $118.4 million, or $2.91 a share, in the 1965 first half against $114.4 million, or $2.95 a share, a year earlier. More shares were outstanding in the 1965 period than in 1964.

First-half sales climbed to $2.6 billion, an increase of 28 per cent over a year earlier.

The industry's new car sales in the middle third of July set a record. Dealers delivered 215,429 cars in the July 11-20 period, up 20 per cent from 180,167 in the like 1964 period.

Automakers built an estimated 147,700 passenger cars during the week, down 13 per cent from the previous week, as most assembly plants began closing down for the changeover to 1966 models.

Ford Motor Co. closed all but three of its 16 plants. Chrysler wound up 1965 model production at its six plants. General Motors closed one plant and will close more next week, but it is expected to keep some 1965 output running for another two weeks.

Two other industrial giants, U.S. Steel Corp. and Bethlehem Steel Corp., reported increased earnings for the first half of 1965. Steel users' stepped up buying during the period to build stockpiles as a hedge against a possible strike Sept. 1 was a major factor in increased sales.

Steel production fell to the lowest level of the year during the week, when 2,603,000 tons were turned out. This was 1.4 per cent below the 2,640,000 tons poured the previous week.

The production trend has been downward since last June. The decline is the first evidence of the sharp letdown in steel demand likely to follow a labor settlement, unless there is a strike that lasts long enough to clean out excess inventories.

Some of the apprehension of a recession in 1966 may have been alleviated by President Johnson's call for a moderate step-up of U.S. participation in the Viet Nam war.

The increased activity means that there will be more defense spending which will help the economy. Businessmen breathed sighs of relief that for the time being there is no threat of government control of wages and prices nor of higher taxes.

The Labor Department reported that the cost of living went up five-tenths of one per cent in June to a record level.

Prices of food, principally meat and poultry, increased 2 per cent and were the principal factor in boosting the government's consumer price index to 110.1. That means that you paid $11.01 in June for items that cost $10 in the 1957-59 base period.

Construction contracts climbed in June to $4,624,662,000, up 3 per cent from $4,506,885,000 in June 1964.

Announcing The Associated Press

**Weekly Market Review**

Compiled from the preceding week's statistics in the field of finance and markets

Beginning SUNDAY AUG. 8 in "The World"

. . . another forward step in "The World's" coverage of Financial and Market News . . .

This Service will include:

- ★ A New York Stock Exchange table of 500 issues showing the number of shares sold during the week and the range of prices.
- ★ Range of 50 American Stock Exchange issues.
- ★ Investing Companies list of more than 200 mutual funds.
- ★ Dow-Jones Averages; What Stocks Did, Stocks in the Spotlight; Number of Issues Traded; 20 most active stocks, Total New York Stock Exchange Sales, Total Bond Sales; Standard-Poor.

PLUS

- ★ Up-to-the-minute Associated Press stories on the stock market and the world of finances, written by experts who have followed movements in these trading centers for years. They will tell you what has happened the past week and what is anticipated in the future.
- ★ Local, regional and national oil stories.
- ★ Weekly cotton futures review, weekly grain, and livestock reports.
- ★ Associated Press coverage of 60 stocks in chart form, and a host of other features that will bring you up-to-date on all the aspects of the market and financial world. . . .

The stock tables are tabulated by a computer at microsecond speed and sent over the most modern method of transmitting news — teletypesetter. It is another step in our continuing effort to give our readers the best newspaper possible.

If you are not already a regular subscriber to the Morning World

SUBSCRIBE TODAY

It's so easy . . . just call

CIRCULATION DEPARTMENT

8 AM to 5 PM 322-5161 | After 5 PM 323-2070

# TELEVISION

(The radio and television schedules contained in this column are published as a courtesy and a service to the readers of this newspaper. The newspaper is not responsible for any inaccuracies in the schedules which are supplied by the stations concerned.) (C) indicates color program.

## SUNDAY

### KNOE-TV—Channel 8

6:45—Pastor's Study
6:50—Weather
6:55—News
7:00—Agriscope
7:30—Gospel Time
8:00—Heaven's Jubilee
9:00—U.S.-Russian Track
10:00—Camera Three
10:30—Face the Nation
11:00—Baseball
1:30—News
2:00—U.S.-Russian Track
3:00—Gospel Singing
4:00—Zoorama
4:30—Amateur Hour
5:00—20th Century
5:30—World War I
6:00—Lassie
6:30—My Favorite Martian
7:00—Ed Sullivan
8:00—Twilight Zone
9:00—Candid Camera
9:30—What's My Line
10:00—News
10:15—Cara Williams
10:45—News
10:50—Tombstone Territory

### KTVE-TV—Channel 10

7:00—Bible Answers
7:30—Faith for Today
8:00—Singing Time in Dixie
9:00—Wally Fowler
9:30—Parade of Quartets
10:00—Beany & Cecil
10:30—Bullwinkle
11:00—Baptist Church
12:00—Lewis Family
1:00—Sports
2:30—Hoppity Hooper
3:00—Thunderbird Golf
4:00—King Family
5:00—Flintstones
5:30—Sugarfoot
6:30—Walt Disney (C)
7:30—Buckskin
8:00—Bonanza (C)
9:00—Movie
11:00—Peter Gunn
11:30—Trouble Shooters

### KTBS-TV, Shreveport, La.—Channel 3

7:30—Revival Hour
8:00—Oral Roberts
8:30—The Living Way
9:00—Children's Gospel Hour
9:30—Discovery
10:00—U.S.-Russian Track
10:30—Bullwinkle
11:00—1st Baptist Church
12:00—News
12:30—Western Jubilee
1:00—Movie
3:00—Thunderbird Golf
4:00—Movie
5:00—F.D.R.
5:30—Dakotas
6:30—Wagon Train
7:30—Broadside
8:00—Movie
10:00—Nws.
10:20—Movie
11:30—News

### KSLA, Shreveport, La.—Channel 12

7:00—Agriscope
7:30—Hallelujah Train
8:00—TV Gospel Time
8:30—Gospel Singing
9:30—This is The Life
10:00—Camera Three
10:30—Insight
11:00—Baseball
2:00—Face the Nation
2:30—Movie
4:00—Zoorama
4:30—Amateur Hour
5:00—20th Century
5:30—World War I
6:00—Lassie
6:30—Favorite Martian
7:00—Ed Sullivan
8:00—Twilight Zone
9:00—Candid Camera
9:30—What's My Line
10:00—News - Weather
10:15—Defenders
11:15—Herald of Truth
11:45—Weather
11:50—Vespers

### KTAL, Shreveport, La.—Channel 6

6:55—Morning Devotionals
7:00—Spiritual Hour
7:30—Gospel Favorites
8:30—Gospel Singing
10:00—Frontiers of Faith
10:30—Sunday School
10:45—Church Service
11:45—News
12:00—Showtime
1:45—Baseball
5:30—Spts. In Action
6:30—Walt Disney
7:30—Buckskin
8:00—Bonanza
9:00—Rogues
10:00—News
10:15—Dimension Six

### KALB, Alexandria, La.—Channel 5

7:00—Gospel Jubilee
8:00—Gospel Singing
9:00—Plainsmen
9:30—Gospel Time
10:00—Faith for Today
10:30—Herald of Truth
11:00—This is the Life
11:30—Living Word
11:45—Bible Stories
12:00—The Answer
12:30—Frontiers of Faith
1:00—Big Picture
1:30—Industry on Parade
1:45—Baseball
5:30—Sports
6:30—Walt Disney
7:30—Buckskin
8:00—Bonanza
9:00—Rogues
10:00—Dateline
10:30—Movie

### WJTV, Jackson, Miss.—Channel 12

7:00—Gospel Caravan
8:00—Recipe of Abundance
8:30—Songs For Sunday
9:00—Herald of Truth
9:30—Look up and Live
10:00—Camera Three
10:30—Face the Nation
11:00—First Bapt. Church
12:00—Best of Spectaculars
2:00—Bible Speaks
2:30—Open Golf
4:00—Zoorama
4:30—Amateur Hour
5:00—20th Century
5:30—Mister Ed
6:00—Lassie
6:30—Favorite Martian
7:00—Ed Sullivan
8:00—Ben Casey
9:00—Candid Camera
9:30—What's My Line?
10:00—Weather
10:05—News - Sports
10:15—Slattery's People
11:15—Biography

### WLBT-TV, Jackson, Miss.—Channel 3

6:55—Morning Prayer
7:00—Faith for Life
7:15—Goodwill
7:30—Bob Poole
8:00—Gospel Jubilee
9:00—U.S.-Russian Track
10:00—Gospel Time
10:30—The Answer
11:00—Presbyterian Church
12:00—Bonnie Lou & Buster
12:30—Sunday Cinema
2:30—Woody Assat's Spts
2:40—Real Estate Preview
2:45—Sunday Report
3:00—Youth Speaks
3:30—Death Valley Days
4:00—Sports in Action
5:00—Meet the Press
5:30—King Family
6:30—Walt Disney
7:30—Branded
8:00—Bonanza
9:00—Premiere
10:30—Movie
12:30—News

# Step Foward Made In Dominican Feud

SANTO DOMINGO, Dominican Republic (AP) — An important step forward was reported Saturday in the painfully long and delicate negotiations to end the Dominican rebellion.

Well informed sources said that an understanding finally had been reached opening the way for a meeting of ministry men from the rebel and junta camps.

It would be the first face to face bargaining by representatives from each side. But disagreements within each camp could still prevent the talks from taking place.

These sources said the junta military men apparently softened their earlier position. Col. Francisco Caamano Deno, president of the rebel regime, had named 10 second level officers — captains, lieutenants and majors - to start the bargaining.

Commodore Francisco J. Rivera Caminero, the head of the junta's armed forces, had rejected the idea of sending second level officers. He insisted on meeting himself with Caamano.

It is now reported that both sides expressed a willingness to send a limited number of lower grade officers to the bargaining table, perhaps two or three. Later, as the talks progress, higher officers might also participate.

This is the approach generally favored by the three man Organization of American States mediating committee headed by Ellsworth Bunker of the United States. The mediators have met with the military men as well as with the five man junta and the rebel government.


# You Are So BEAUTIFUL In a Larry Robinson Portrait

Larry Robinson "Your Photographer" 401 Bernhardt Building

Come in Today and let us Make You a Glamorous 11x14 Salon Portrait for the Very Small Introductory Cost of only 98¢ No Charge For Drapes You Must Bring This Ad to Get this Special Price

★ This Offer Good Thru ★


# RADIO

(Editor's Note: In the following schedules, news and music will be featured unless otherwise indicated.)

### KWKH, Shreveport, La.—1130 KC, FM 94.5 MC

**MORNING**

6:00—Renfro Valley
6:30—Protestant Hour
7:00—Children's Bible Hour
7:30—World Radio
8:00—News
8:15—Today's Farm Story
8:30—Radio Bible Class
9:00—News, Home Show, News
10:00—News, Home Show, Sports
10:30—World Tomorrow
11:00—St. Mark's Episcopal Church Service
12:00—Astros vs. Reds (Doubleheader)
5:00—Total Info. News
5:15—Road Show, Harmon
5:30—Road Show, Nws.

**EVENING**

6:00—Weeks Nws. in Review
6:15—KWKH Road Show - Nws
7:00—Life Line
7:15—Manion Forum
7:30—Voices in Headlines, Nws
8:00—Issues & Ans, Spts.
8:30—World Tomorrow
9:00—Nws, Tabernacle Choir
9:30—Master Control, Nws.
10:00—Total Info Nws
10:15—Independent Amer.
10:30—Collector's Corner
11:00—Spirituals
11:45—Life Line
12:00—Sign Off

### KLIC—1230 KC MONROE, LA.

Sign on 5 a.m. with Rolling the blues; news on the hour and half hour; quartet sings at 7 a.m.; Farm News 11:55 a.m.; Sports 5:25 p.m. Fulton Lewis Jr., at 6:30 p.m.; variety music in between; Sign off 1:05 a.m.

### KAGH—800 KC CROSSETT, ARK.

Sign on 5:30 a.m.; Devotional 8:15 a.m.; Farm and Home News at 11 a.m.; Gospel Time 1 p.m. and Sign off 6:15 p.m. News on the hour with musical varieties.

### KLPL—1050 KC LAKE PROV., LA.

Sign on 5 a.m.; Sign off 5:30 p.m. News on the hour, music and farm news at 12:25 p.m.

### KMLB—1440 KC MONROE, LA.

Sign on 5 a.m.; music, news on the hour; local news at the 55, and sports, plus NBC network programs; World news wrapup 6:30 a.m.; Lifeline at noon; Morgan Beatty at 6:30 p.m.; Sign off midnight.

### KTOC—920 KC JONESBORO, LA.

Sign on 5:30; Sign off 6:30 news on the hour at 55.

### KNOE—540 KC MONROE, LA.

Sign on 5 a.m.; local and CBS news every hour and on the half-hour; County agent 5:05 a.m. Pat Buttram Show 6:10 a.m.; Mildred Swift 9:10 a.m.; Dear Abby 9:15 a.m.; Dixie Ware 9:20 a.m.; Arthur Godfrey, 10:10 a.m.; Social Secretary, 11:15 a.m.; Farm Markets 12:10 p.m.; Linkletter 1:10 p.m.; Dimension and news through 5 p.m.; Stock Market 5:10 p.m.; Lowell Thomas 6 p.m.; CBS News Analysis 7:10 p.m.; World Tonight 8 p.m. til midnight. Sports Headlines on '45 and swing music.

### KVOB—1340 KC BASTROP, LA.

Sign on 5 a.m.; News on the Hour and musical variety; Sign off midnight.

### KWCL—1280 KC OAK GROVE, LA.

Sign on 5 a.m.; Sign off 6:30 p.m. News on the hour, every hour, music.

### KUZN—1310 KC WEST MONROE, LA.

Sign on 5 a.m.; County Agent 6:30 a.m. and 12:20 p.m.; Farm page 6:25 a.m.; Farm and Market Report 12:25 p.m.; news and variety music in between.

### KTDL—1470 KC FARMERVILLE, LA.

Sign on sunrise; Sign off sunset; Musical Variety; News on the Hour; 12:15 p.m. 15 Minutes News; County Agent 12:30.

### KRIH—990 KC RAYVILLE, LA.

Sign on 6:15 a.m.; Sign off 5:45 p.m. Musical varieties and news on the hour.

### KMAR—1570 KC WINNSBORO, LA.

Sign on 5:45 a.m., Market Quotes 10:15 a.m.; Farm & Home News 11 a.m.; Forestry Corner, 1:15 p.m.; Sports Corner 5 p.m.; Sign off 6:30 p.m.

### KTRY—730 KC BASTROP, LA.

Sign on at 5:50 a.m.; Breakfast Club 6:30 a.m. Theatre in the Sky, 10 a.m.; Galaxy, 2 p.m.; Sign off 6 p.m.

# Ark-La-Miss Briefs

## Jury Meeting

RAYVILLE (Special) — The Richland Parish Police Jury will meet Tuesday in the Jury office at 10 a.m.

## Board To Meet

RAYVILLE (Special) — The Richland Parish School Board will meet Tuesday, at 10 a.m.

## Revival Slated

DELHI (Special) — Revival Services will be held at the Delhi Methodist Church, August 8-13, according to the pastor, Rev. Ted Howes. Services will be 7:30 p.m., and 9:30 a.m., each day.

Evangelist for the meeting will be Rev. A. G. Taylor, pastor of the First Methodist Church of Haynesville.

## Caldwell Session

COLUMBIA (Special) — The Caldwell Parish Police Jury will meet in regular session here on Monday morning.

W. H. Lay, president, will preside when the meeting opens at 9:00 a.m.

## Routine Business

COLUMBIA (Special) — Routine business will come before the Caldwell Parish School Board when it meets in regular session here Tuesday morning, according to James W. Mott, president.

The meeting begins at 9:00 a.m.

## Fund-Raising

HOMER (Special) — Directors of the Homer Lions Club have committed the Lions Club to raising $1,000 for the Herbert Ford Memorial Museum this year, according to Dr. T. M. Deas, president of the club.

Named as a ways and means committee to report at the September club meeting with suggested projects to earn the funds were Rev. J. J. Caraway, O. P. Pearson, Horace Watson, Elmer Poss and George Ford.

# Vote Registering Among Negroes Higher In State

By JAMES MCLEAN
Associated Press Writer

BATON ROUGE (AP) — Negro voter registration edged up one-tenth per cent to a new high of 13.8 per cent in June, a Louisiana official said Saturday. But there is a surprise in the reason for it.

A larger percentage of whites have been removed from the state rolls because they failed to take part in any election in a four-year period, as the law requires.

Clarence K. Jones Jr., assistant director of the State Board of Registration said while new white and Negro voters are being recorded all the time, many more whites have been shoved off the rolls than Negroes for failure to vote.

Of course anyone removed can apply for a new registration.

No parish has reported a change in its ratio of white and Negro registrations.

But for the first time in years, Negro registration has reached 13.8 per cent of the total, while whites claim 86.2 per cent. The Negro ratio has been at 13.7 per cent for many months, reaching back to a previous lower level of 13.6 per cent. The high of 13.8 per cent represents the first ratio change in white and Negro votes in 13 months.

Highest registrations always exist around the time of an important election, then they decline.

Since the state's record total registration of 1,202,056 on Oct. 3, 1964—just before the presidential race — the over-all totals have been easing off.

In that record registration, whites amounted to 1,037,399,, Negroes 164,717.

The latest total for June this year is 1,187,181, with whites amounting to 1,023,882, Negroes 163,299.

What gave the Negro total a percentage gain, compared with the white total, is this: Negro registration dropped only 1,418, white registration dropped 13,457.

# 8 From Monroe Attend Reunion

Descendants of Albert Franklin and Margaret Hill Payne held their annual family reunion recently at the Police Club Building in Jackson, Miss.

About 64 persons attended the all - day meeting, including the following from the Monroe area: Mrs. R. H. Robbins, Mrs. J. M. Ourso, Charlene and Karen Hayton of Monroe; Mr. and Mrs. M. C. Carroll of West Monroe and Mr. and Mrs. Frank Foster of Crew Lake.

## State Man Dies

GULF SHORES, Ala. (AP)—A Louisiana man, vacationing with his family, drowned in the surf here Saturday. He was identified as Charles Blakewood, 32, of Slidell.


SUBSCRIPTION RATES THE SAME BOTH BY MAIL AND CARRIER

| | Daily and Sunday | Daily Only | Sunday Only |
|---|---|---|---|
| ONE MONTH | $1.60 | $1.25 | .45 |
| ONE YEAR | $19.20 | $15.00 | $5.40 |

Combination

WORLD and NEWS-STAR with SUNDAY
ONE MONTH ........ $2.75
ONE YEAR ........ $33.00

NEWS-STAR WITH SATURDAY AND SUNDAY WORLD
ONE MONTH ........ $1.60
ONE YEAR ........ $19.20

NEWS-STAR (5 DAYS A WEEK)
ONE MONTH ........ $1.10
ONE YEAR ........ $13.20


## For the Protection Of Our Readers And Advertisers!

Close scrutiny is exercised over ALL ADVERTISING (Classified or Display) accepted for publication in this newspaper.

We never knowingly publish advertisements that are untruthful or fraudulent — and detrimental to the best interest of our readers. All advertisements are accepted for publication on the premise that they are factual, that products advertised are properly described at the advertised price and will be willingly sold to the customer at the price and conditions in the advertisement.

If any reader ever encounters anything other than faithful compliance with these conditions, we would appreciate your calling or writing the—

BETTER BUSINESS BUREAU
MONROE DIVISION
416 GRAMMONT ST.
PHONE 325-7103
MONROE, LOUISIANA

of which this newspaper is an active supporter, or call or write, Advertising Manager, Monroe News-Star—World.

Monroe News-Star—World

## WHERE TO FIND IT

Use this handy index to quickly locate what you are looking for in the WANT ADS.


(1) Legal Notices
(2) Lodge & Club Notices
(3) Card of Thanks
(4) In Memoriam
(5) Monuments & Cem. Lots
(6) Nurseries & Child Care
(7) Personals
(8) Lost & Found

AUTOMOTIVE

(9) Franchised Dealers
(10) Automobiles For Sale
(11) Trucks For Sale
(12) Trailers — Mobile Homes
(13) Accessories, Tires, Parts
(14) Auto - Truck Repairs
(15) Automobile Loans
(16) Motorcycles & Bicycles
(17) Wanted — Automotive

BUSINESS DIRECTORY

(18) Business Services
(19) Professional Services
(20) Repairs
(21) Appliance Repairs
(22) Painting, Papering, Deco.
(23) Heating Plbg., Roofing
(24) Moving — Storage
(25) House Moving
(26) Cleaning — Laundering

EMPLOYMENT

(27) Help Wanted, Female
(28) Help Wanted, Male
(29) Help Wtd. Male-Female
(30) Salesmen - Agents Wtd.
(31) Work Wanted, Female
(32) Work Wanted, Male

FINANCIAL

(33) Business Opportunities
(34) Money To Loan

SCHOOLS — INSTRUCTION

(35) Instruction Classes
(36) Private Instruction
(37) Correspondence Schools
(38) Trade Schools

LIVESTOCK

(39) Dogs, Cats, Pets
(40) Cattle, Livestock
(41) Poultry & Supplies

MERCHANDISE

(42) Articles for Sale
(43) Articles for Rent
(44) Household Items
(45) Bargain Counter
(46) Musical Merchandise
(47) Television
(48) Business & Office Equip.
(49) Sporting Goods
(50) Boats & Accessories
(51) Water Wells
(52) Bldg. Materials-Services
(53) Machinery & Tools
(54) Farm Equip. & Supplies
(55) Farm & Dairy Products
(56) Seeds, Plants, Supplies
(57) Good Things To Eat
(58) Auction Sales
(59) For Sale or Swap
(60) Wanted To Buy

REAL ESTATE FOR RENT

(61) Furnished Apartments
(62) Unfurnished Apartments
(63) Furnished Houses
(64) Unfurnished Houses
(65) Rooms With Board
(66) Rooms Without Board
(67) Business Places
(68) Office & Desk Room
(69) Farms & Acreage
(70) Lake & Suburban Prop.
(71) Area Property
(72) Wanted To Rent

REAL ESTATE FOR SALE

(73) Business Property
(74) Farms & Acreage
(75) Houses
(76) Lots
(77) Lake & Suburban Prop.
(78) Area Property
(79) Real Estate, Sale or Trade
(80) Wanted Real Estate
(85) Building & Contracting
(84) Home Improvement

REAL ESTATE SERVICES

(81) Real Estate Brokers
(82) Real Estate Loans
(83) Real Estate Insurance


## Sample Want Ads

This is a 2-line ad, 10 words. 10 days only $4.40; 4 days $2.08; 1 day 80c.

2 piece bedroom suite, twin mirrors, cedar chest, lamp. $175. FA 0-0000.

This is a 3-line ad, 15 words. 10 days only $6.60; 4 days $3.12; 1 day $1.20.

1958 CHEVROLET 4-door loaded. Accept older car or small amount cash and assume notes. FA 0-0000.

This is a 4-line ad, 20 words. 10 days only $8.80, 4 days $4.16; 1 day $1.60.

NORTHSIDE. Nearly new 2 bedroom home in nice neighborhood, close to school and churches. Pay equity and assume loan. Ph. FA 0-0000.

Card of Thanks, In Memoriam, $3.00 per inch, cash with order.

CASH DISCOUNT IF PLACED AT WANT AD COUNTER

Commercial Rates Upon Request

TO PLACE YOUR AD, PHONE

FA 2-5161

WANT AD DEPARTMENT
NEWS-STAR—WORLD

Department Open
Monday thru Friday
8 A.M. - 5 P.M.
Saturday 8 A.M.-12 Noon
Sunday 10 A.M.-1 P.M.
Sunday Phone FA 3-3660

## ANNOUNCEMENTS

DEAD STOCK
PICKUP within a radius of 20 miles W.M. RENDERING CO. 322-2808.

Northeast La. Tree Service
Power equipment Any type tree work
Liscensed, Bonded 323-4234

## ANNOUNCEMENTS

### C.P.A. EXAMINATION

EXAMINATION of candidates for CERTIFIED PUBLIC ACCOUNTANT CERTIFICATES Will be held in New Orleans, Baton Rouge, and Shreveport, Louisiana, on November 3, 4, and 5, 1965. Applicants must file their applications by September 1, 1965, with the State Board of Certified Public Accountants of Louisiana, 212 Louisiana State Office Building, 325 Loyola Avenue, New Orleans, Louisiana, 70112. Applications received after September 1, 1965 will not be accepted.

### (3) Card of Thanks

CARD OF THANKS

WE WISH to express our sincere thanks for your sympathy shown during the death of my son and our brother. Special thanks to our pastor, Rev. E. E. Eddy and Mrs. Geraldine Williams.

Mrs. Martha Divers
And The Lewis Family

### (6) Nurseries & Child Care

EXPERIENCED child care day or night. Phone 322-8982.

PLAYMATE. LICENSED. 24 Hr. child care. 1107 N. 2nd, W.M. 322-7674.

LAKESHORE KINDERGARTEN 405 Lincoln Rd. Ph. 373-1320.

ALTRUSA Nursery, air cond. Infants and pre-school. 405 No. 6, W.M. 325-4023.

Parkview Nursery, modern air cond., exp. infants, drop-ins welcome. 322-3830.

TINY TOTS NURSERY licensed, experienced, insured child care. 322-7200.

CHILD care, air condition, 1615 S. 7th. 325-6190.

MRS. DORRIS'S NURSERY, Forsythe Subd. Ages 2 mos. to 6 yrs. Call 323-5300.

### (7) Personals

HOUSE cleaning and discarding unused clothing and household furnishings? Then help others by calling THE SALVATION ARMY, 325-1755, we'll pick up

NEED any new brushes, mops or brooms? Contact your Fuller Brush Man and receive free gifts as well. Also ask about the special of the month. 323-0022.

IF YOU DRINK that's your business; if you want to quit that's our business. Write us, secretary, Alcoholics Anonymous, P.O. Box 309, Monroe, La.

WILL do sewing, baby sitting and ironing. 373-1648.

LIKE the new "Summer Smooth Look?" Then visit Vashti's, 108 S. 2nd.

YOU CAN HELP OTHERS! With your discarded clothing and household items. Call the SALVATION ARMY, 325-1755, they will pick them up.

SUMMER sun is wonderful, but if it has ruined your hair visit MATTIE LEE'S BEAUTY SHOP. Just call 325-8443 for an appointment.

KEY & LOCK Serv. Call J. R. POPE 706 N. 3rd, at Louisville, Ph. 325-0740

CUSTOM made draperies, rods, installations, repairs. Mrs. Bailey. 322-4789

DON'T MERELY brighten your carpets . . . Blue Lustre them . . eliminate rapid resoiling. Rent electric shampooer $1. Lakeshore Pharmacy, 8207 DeSiard Rd.

ANYONE seeing wreck June 25 at 11:16 P.M. on Louisville Ave. front of the Village. Call 373-0846, 373-1767.

### (8) Lost & Found

FOUND Manchester male dog on Spencer St. 387-0958.

LOST Blue Tic female Hound near cut off Southwest of W.M. REWARD. 281-3637 Bastrop.

FOUND old steel army helmet on Montgomery St. Call and identify, 322-8989.

FOUND puppy, white with lemon spots, red collar with nail heads around it. Vicinity of Cheniere, 396-2583 after 3.

FOUND ON ARRANT ROAD, W.M. Small goat, owner identify and claim. 323-5420

LOST white lemon-spotted beagle. Collar with "Powell's Garage FA 3-4323". Dog is secretly tattooed. Please call. $5 reward. Ph. 323-4323.

LOST Man's star sapphire ring with 2 diamonds. Reward for return. 322-7700.

FREE "FOUND" ADS

As PUBLIC SERVICE TO ITS readers the News-STAR — WORLD publishes Found classified ads up to 20 words for three days FREE if you find lost pets, keys, etc., call 322-5161 and place a "Found" ad without cost to you. NOTE: This offer DOES NOT APPLY to lost ADS."

CLASSIFIED DISPLAY

## ANNOUNCEMENTS

### (8) Lost & Found

FOUND wire Terrier, salt and pepper, Blue collar with bell on it. 325-0304 or 322-4450.

## AUTOMOTIVE

### (9) Franchised Dealers

TWIN CITY PONTIAC
Authorized Pontiac - Tempest Dealer
1909 Louisville Ave. 325-4652

HATTEN MOTORS
509 N. 2nd, Monroe 322-4436

### (10) Automobiles For Sale

1959 FORD Country Sedan Wagon, air, power, radio, $545. 373-0732.

CASH!
If you are trading or selling your car see us for top cash.
"Better Deals are Made With Cash"
GRIFFIN LOFTIN
North 2nd at Louisville 323-8164

1961 COMET 4-dr. Air conditioned, new white wall tires. $595. Ph. 323-3192.

SUMMER HEAT CAN DESTROY BATTERIES!
LET us replace your worn out battery from our complete stock. $5.00 ex. up.
Southern Battery Sales
2003 DeSiard St. Ph. 323-1528

BY OWNER: Munzy 4 speed transmission, 1964 Chevrolet, $200; 1957 Chevrolet coupe, 292 cu. ft., cam, solid lifters, balanced and slicks $450; 1960 Chevrolet convertible $900 or $200 and assume notes. Phone 322-2271.

BY OWNER 1964 Impala sedan, power steering, brakes, seats and windows. $2300. May be seen at Saul Adlers Garage.

'51 STUDEBAKER, 41,000 miles. 4 door, heater, very clean. 322-6783.

WE have a nice selection of clean used cars to choose from:
TOMMY'S USED CARS
2001 Cypress, W.M. Ph. 323-9823

1955 CHEV. 6 cylinder, recently rebuilt motor, $250. 323-8394.

BY owner 1965 Volkswagen Kombi bus. Assume notes of $78.95. Ph. 325-8507.

BRITISH Import 1963 MG Midget. $1495. Ph. 325-2130 after 6 P.M.

'61 FORD Galaxie 4-door hardtop. Factory air conditioning, power steering, radio, heater. $995. SCOGIN MOTOR CO. Ph. 323-1334.

WEST MONROE USED CARS
We Now Have 2 Locations:
700 Louisville Ave. 322-9486
108 Jonesboro Rd. 323-4716

'58 OLDS hardtop. All power and air. Good condition. $325. Ph. 325-2587.

UNITED AUTO SALES
(Formerly Hill Motors)
513 Louisville 323-4058

'63 PONTIAC Starchief 4 dr. hardtop with air conditioning $2195.

HUTSON BROS.
PREFERRED USED CARS
301 Cypress W.M. Ph. 325-1268

CLASSIFIED DISPLAY

## AUTOMOTIVE

### (10) Automobiles For Sale

1964 FALCON Sprint, 4 speed, bucket seats. Must sacrifice. 644-2606.

'58 FORD 2-door hardtop, standard shift in floor. 323-1533.

1964 CHEVROLET 4 dr. Biscayne 6 cyl. Power Glide, radio, heater and power steering $1395. Phone 323-8041.

'62 FALCON Standard shift, radio, heater, air conditioned, 6 cylinder, 2-door. $795. SCOGIN MOTOR CO. Ph. 323-1334.

BY OWNER '65 Ford Mustang Fastback, high performance, two 4-barrel carburetors, 4 speed, Cobra equipped, twin air scoops on hood, Mag wheels, excellent condition. Car cost over $4000; $2950. Ph. 323-7915.

'59 DODGE 1-owner, 50,000 miles. $375. Ph. 323-7521.

CLASSIFIED DISPLAY


NOW! Haul More Save Labor Make Money every trip with..

MIDWEST All-Purpose
Emblem of Quality and Satisfaction
"Fold Down" model Body

Here is a farm body that gives you the profit advantage of bigger payload space and a chance to profit from additional uses you've previously had to pass up. Hinged Stock Racks-light-weight "Swing or Slide" Stock End Gate — "metering" grain gate, lowest possible loading height, kilndried hardwood or all-steel floors, patented steel stakes, all contribute to lower operating costs.

WITH STOCK RACKS DOWN

With Stock Racks folded down and ventilator slats in place body is quickly converted to 37" grain body. Available with or without underbody hoist.

Come in and see us today.

ADAIR
Trucks & Equipment
MidWest Gives You More Value Where You Buy . . . Far More Value As You Use It.



ONE AUTOMOBILE SALESMEN NEEDED

For Northeast Louisiana's Largest Automobile Dealership

1 - Are You Now A Top Automobile Salesman?
2 - Do You Have An Excellent Proven Record Of Automobile Sales?
3 - Do You Want The Top Pay and Benefits Given By Only One Dealer In Northeast Louisiana?

We Need TWO Experienced Self-Starters to join our Team of Top Flight CHEVROLET SALESMEN to meet our tremendously expanding market.

Call Mr. Al Dohmann, Sales Manager
Ph. 322-8164 for interview



RYAN CHEVROLET RYAN CHEVROLET

We're Giving "Grand Slam" Savings!

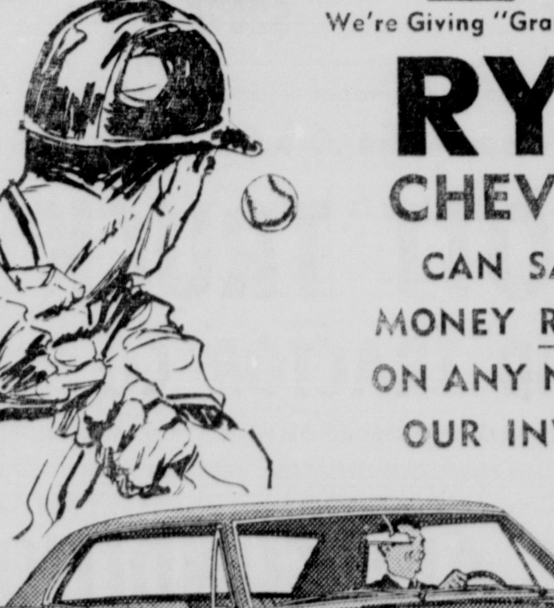

RYAN CHEVROLET CAN SAVE YOU MONEY RIGHT NOW ON ANY NEW CAR IN OUR INVENTORY!

DON'T WAIT . . . DEAL WITH US! WE'RE "CLEANING THE BASES" ON $750,000 WORTH OF FACTORY FRESH 1965 CHEVROLET CARS AND TRUCKS.

GRAND SLAM Clean-Up!

This is it! The big opportunity of the year to step out in a brand new '65 Chevrolet. You just can't imagine how much you can save by dealing with Ryan Chevrolet RIGHT NOW! Factory suggested prices don't mean a thing as we shoot for an all-out sell-out record during August. Over $750,000 worth of brand new Corvairs, Corvettes, Impalas, Chevelles, Chevrolets and Chevrolet trucks at your disposal. If you can't deal with Ryan Chevrolet, you just can't deal with anyone!

GET ON THE WINNING TEAM . . . GO CHEVROLET!

FIRST IN SALES and SERVICE

RYAN

CORNER N. 2nd AND WASHINGTON

CHEVROLET RYAN CHEVROLET

## AUTOMOTIVE

### (10) Automobiles For Sale

1959 FORD. V-8 engine, radio, heater, automatic. $395. 325-0451.

'88 FORD 4-door hardtop. V-8. Nice. $195. SCOGIN MOTOR CO. Ph. 323-1334.

HENDRIX AUTO SALES
CORNER 6th. & Washington 387-0814
'60 FALCON standard radio, heater $375.
'59 CHEVY. 6 cyl. standard $450.

LOCAL TEACHERS CAR.
ONE Owner. 1959 RAMBLER American 2-Dr. Straight Shift. Good tires. 44,000 actual miles. Excellent condition.
$375
Phone 323-6365 G. E. BOGGS

SHARP used cars — Priced Right!
JACK'S USED CARS
1612 So. 2nd St. Ph. 323-3807

CLEAN 1 owner 1962 Fairlane "500". Good condition. $950. Ph. 323-5719.

1960 FORD 6 cylinder, power steering and brakes. Drives good. $495. 387-1987.

CLEAN 1963 Falcon station wagon. See at 2510 Cypress, W.M. or call after 5 p.m., 325-5535.

1957 CHEVROLET clean throughout. Call 387-0948.

NICE selection '64 IMPALA Chevrolets. Factory Air Conditioned, power steering, 283 engines, automatic transmissions, radios, heaters. 17,000 to 23,000 actual miles. 30 more nice ones to choose from.
$2295.
PAILETTE'S
USED CARS
417 Washington St. Ph. 323-5910

1963 PONTIAC. MUST SACRIFICE. $1595. 322-0887.

VOLKSWAGENS
THOMAN MOTOR CO.
325-6431 387-1567

SELL or trade '65 Comet V8, 4 door, automatic, white wall tires, radio, heater. 325-6183 after 2 p.m.

'64 COMET
2-DOOR 6 cylinder straight drive. Factory air conditioning, radio, heater. Beige finish with matching beige interior. Nice.
$1395.
Anderson's
1318 DeSiard St. Ph. 323-6412

1956 CHEV. 4 dr., automatic transmission, $250. 373-0568.

'64 JEEP, metal cab, radio, heater, Warren hubs $2,000. 322-0744.

BY OWNER TAKE UP PAYMENTS
'63 SPORTS Coupe 98 Olds. Full power and air. Low mileage. 322-8059.

1964 IMPALA convertible with radio, heater, standard transmission. White finish with red interior, like new. $2295
MILLER'S
THE BEST IN USED CARS
600-604 Cypress, W.M.
323-4210 or 323-2234

NO DOWN PAYMENT
'60 PLYMOUTH 9 passenger wagon. Dual air, power brakes and steering. Cocoa bronze and white top.
BAYOU MOTORS
5516 DeSiard St. 373-1403, 322-9286

'61 CHRYSLER, air conditioned, extra clean $1295.
Bill's Auto & Truck Sales
Intersection of Winns. & Tichell Rd. Ph. 325-5691, open until 7 o'clock

BY OWNER 1962 Olds F85 2 door sedan, good condition. Air conditioned, new tires, 323-3971.

'65 CHEV Impala, air conditioned, $250 down and take up notes. 325-1661.

BY Owner '63 Volkswagen, 28,500 miles. Excellent condition. $1,090. 325-4125.

'56 CHEV. wagon, 4 door. Assume small payments. 323-2554.

GOOD 1953 Chevrolet 6 Tudor Hardtop. Powerglide. $165. Terms. Ph. 325-2909.

LATE MODEL jeep wagon, 4 wheel drive, locking hubs, 6 cylinder. Extras. A-1 condition. MAKE OFFER.
1962 JEEP Wagon, 4 wheel drive, air. Clean. Call 322-9803.

Clean, Road Ready Used Cars
DRIVE SOUTH TO . . .
SOUTHSIDE MOTORS
608 Winnsboro Rd. Ph. 323-9631

LOW COST AUTO LOANS
American Bank & Trust Co.
2007 Roselawn Ave. Ph. 387-0244

SEE ONE YOU LIKE? Call us — We Finance Direct — It's The SAVINGS Way.
First Finance & Thrift
Hotel Frances Corner,
Ph. 322-7623

$50 DOWN $31.93 MONTH
1957 BUICK Special 4-Door Sedan, 8, automatic, radio, heater. Beautiful red and white finish with matching original interior. One owner. Like New ... $495
Standard Motors
100 Louisville Ave. Ph. 325-5322

'64 FORD 427. 4 speed ..... $2195.
AUTO FAIR
2901 Louisville 323-0816

'59 DODGE Statoin Wagon, loaded. $795
STUDEBAKER
N. 4th & Washington 325-4695

1956 BUICK Special 4 dr. standard shift $300. Good shape. Ph. 322-7708.

WEEKEND SPECIALS!!!
'62 BONNEVILLE 4 dr. hardtop, power and air. $1995
'62 OLDS Starfire all power and air $1995
'62 CHEVROLET Imapla 4 dr. hardtop, power and air. $1795
'61 CHEVROLET Impala power and air $1495
Terms can be arranged
OWEN'S
USED CARS
1111 Winnsboro Rd. Ph. 387-1799

BY owner. '62 Olds. Arctic white, full power and air. Reasonable. 325-6161.

'55 CHEVROLET 2 dr. hardtop. $225. Have several more. MAKE OFFER. Ph. 325-9709. Smith & Spell St., W.M.

'61 BUICK Special 4 dr. V-8 stick shift with original red interior, extra nice only $895
'59 FORD 4 dr. V-8 automatic with new tires. $595
55 OTHER cars to choose from at low, low prices. We are now at our new location, 3212 Cypress, W. Monroe.
L & M MOTOR CO.
See Mr. Lou Craig Ph. 387-0240

BY OWNER '64 T Bird, full power and air. Excellent condition, low mileage. Will consider trade in. 325-4883.

'62 MERCURY Meteor, 4 door, radio, heater, standard shift. Special at $895.
TERRY'S
2628 DeSiard St. 323-3504

1960 CHEVROLET 4 dr. Hardtop. Air condition with all power. 8 cylinder, low mileage. I have too many cars, must sell. $1095. Call 2406 or 2422, Columbia.

'55 CHRYSLER $195
'58 Ford $295
SQUARE DEAL MOTORS
1000 Winnsboro Rd. 323-9677

1961 MGA. New top. Wood-grain interior. Ph. 323-4160.

### (11) Trucks for Sale

CAMPERS, light weight metal, $595 Complete. J. T. Powell, 200 Isabelle, 323-7684.

PICK UP CAMPER for wide body. $325. Call 396-2553.

'60 CHEVROLET ½-ton, long wheel base, good condition. 323-1533.

1951 WILLYS Jeep pickup with new motor. Call 323-0256.

'61 CHEVROLET ½ ton pickup, 38,000 miles; '64 Chevrolet ¾ ton, 11,000 miles. See at SIMMONS ESSO, Walnut & Louisville.

(2) '58 CHEVROLETS pick - up trucks, extra nice, ready to work .... $696 Each.

55 OTHER cars to choose from at low, low prices. We are now at our new location, 3212 Cypress, W.Monroe.
L & M MOTOR CO.
See Mr. Lou Craig Ph. 387-0240

'61 CHEV. ½ ton pick up truck, new paint, good tires. Sharp. $850. Will take trade. 325-6970.

'50 FORD Pickup ½ ton. 4 forward transmission, mechanically good. $195. Ph. 396-2556

'58 CHEV. pick up, radio, heater, deluxe cab, headache rack, sun visor, mirrors, window vents. Loaded. $595. 325-6244 after 6 p.m.

1961 SCOUT 4-wheel drive. Good rubber, good motor, new paint. Real nice. $995.
Scott Truck & Tractor
720 DeSiard St. Ph. 322-4432

Largest Stock Of Used Trucks In Monroe
ADAIR G.M.C.
3103 Louisville Ave. 323-4432

1962 FORD Econoline Van. Small equity and assume loan. 387-0485.

COMPLETE LINE OF REAR ENDS AND TRANSMISSIONS FOR TRUCKS.
Consolidated Auto Parts
White's Ferry Road, W. M. 325-1948

### (12) Trailers, Mobile Homes

PROFITS LOW—VOLUME GREAT
"That's The Way We Operate"
JERRY'S MOBILE HOMES
3040 Louisville Ave. Ph. 325-8162

8x35 FT. Magnolia house trailer, air cond., 2 bedrooms, excellent cond. 323-0670.

TRAILER space, large pvt. lot. Outside city limits, W.M. Gas pd. 322-2092 or 323-4132.

45x10 3 MONTH old trailer. Our equity is $1300 will sacrifice for $300 and you assume notes. Phone Mr. McRea at 281-5262, 281-4951, Bastrop.

AIRSTREAM YELLOWSTONE MOBIL Scout, Travel Trailers (Eaz-Lift Hitches) Perry Trailer Sales, Box 422, Cullen, Ph. 539-3051 Springhill, La.

QUALITY NEW & USED TRAILERS
COBB TRAILER SALES
2916 Cypress St., W. Monroe 322-1203

HOUSETRAILER and lot for sale. Humphries Subdivision. Call 325-3582.

NEW & USED MOBILE HOMES
FOR Your Convenience we will be open til 9 p.m. nightly.
FARR'S TRAILER MART
2806 Cypress, W.M. Phone 323-2763

NEW, 45x10, 2 bedroom
$2995
MILT'S MOBILE HOMES
5707 DeSiard Rd. 373-1335

### (13) Accessories, Tires, Parts

SOUTHSIDE AUTO PARTS
REBUILT parts: Cars, Trucks, Tractors
Columbia Road Ph. 323-1384

MARK IV Auto Air Conditioning Out Cools 'em ALL INCLUDING Factory Air. Let us prove it!
ROY RILEY, DISTRIBUTOR
1201 North 18th Ph. 322-2168

FOREIGN AUTO PARTS
New And Rebuilt Parts
606 Cypress St., W.M. 323-8474, 325-9712

REBUILT Motors-For Exchange
EYRE MOTOR SERVICE
114 Morris, W. M. 322-7184

COMPLETE line parts for all make cars, and trucks 65's and down. Motors, transmission, radios, etc.
NICHOLS WRECKING CO.
Hwy. 80 East, 2 miles Ph. 373-0352

1 DAY Service on Firestone Retreads
HARP'S TIRE & SUPPLY
606 Cypress, (US 80) West Monroe

### (14) Auto—Truck Repairs

GO First class, real cool! Let Hurl check your air condition system, 3712 Cypress.

JACK McKOIN'S Starter, Generator, Magneto Service. 407 Walnut, 387-1990.

AUTOMATIC TRANSMISSION HDQTS.
PEEK'S AUTO SERVICE
1515 South Grand 322-5458

TWIN CITY
TRANSMISSION SERVICE
205 North 5th St. Ph. 325-8632

ALLSTATE Factory Rebuilt Engines INSTALLED AND FINANCED AT SEARS ROEBUCK & CO.
1501 Louisville Ave. 325-1441

A. S. Owens WHEEL ALIGNMENT
309 Washington St. (in rear) 322-8721

Heavy Duty Truck & Bus Service
Front & Rear Axle Correction
BROWN RADIATOR & FRAME SERVICE
3007 DeSiard Dial 323-1166

We specialize in all type auto repair.
Buckley's Auto Repair
124½ Bayou Shores, Monroe 373-1250

Poole's Magneto Service
STARTER, generator, alternator repairs. W.M. 325-401, 325-8072

COMPLETE line parts for all cars.
RITTER AUTO PARTS
1919 DeSiard St. 322-6377

Alert Auto Service. Any make car or truck. Budget Plan. 322-2000, 325-0723.

NEW-REBUILT AUTO PARTS
2122 Cypress St. W M. 322-0727

Dynamometer Diagnosis Specialist
OWENS GARAGE
1001 Cypress St., W.M. 323-2632

KEITH'S Wheel Align. & Balancing
2208 Louisville, 15 yrs exp. 325-4868

WINDSHIELDS installed while you wait.
DANNY FRANTOM GLASS
705 Trenton, W.M. 323-1374

Wrecks A Specialty 24 Hr. Service
MITCHELL BODY SHOP
705 Washington 325-3153

### (16) Motorcycles & Bicycles

FOR SALE Harley Davidson "74". $375. Ph. 322-5779 after 6 p.m.

74 HARLEY DAVIDSON $395
Phone 323-2345.

1964 HONDA 150. Excellent condition. 322-6713.

### (17) Wanted—Automotive

WANTED To Buy: On-The-Car Wheel Balancer. Must have adapter and be in working condition. Call 325-8243.

WAnted to buy — Old Model Cars
C & M MOTORS
112 Powell Ave. 323-9423

## CLASSIFIED DISPLAY

# USED TRUCKS

'57 9,000 WHITE Tractor. Equipped with step-tanks, 5th wheel, reconditioned engine, air brakes, sliding 5th wheel. "READY TO GO." $2995

'53 THE CLEANEST GMC Pick-up You've Ever Seen. $495

'56 GMC 1½ ton with cattle body $1195

'60 GMC ½ ton. Radio, White Sidewall Tires. New paint $1095

'63 FORD Tractor, Model F-600. Low mileage, V8 engine, 2-speed axle, 825x20 tires, vacuum brake connections and 5th wheel. "This Unit is Like New" $2195

'60 FORD ½ ton Pick-up. Lots of miles left in this one. $595

'62 GMC ¾ Ton Pick-up. Reconditioned. New paint. 4-Speed Transmission. Ground grip tires $1395

Brand New Fontaine 35-ton Low-Boy $4500

'59 CHEVROLET 70 Series, V8 engine, 5 speed transmission, 2 speed axle, equipped with straight air, saddle tanks and 5th wheel. Looks, runs and drives like new $2495

'63 WILLYS 4-Wheel Drive Pick-up. Motor completely reconditioned. Front winch. LIKE NEW $1995

Complete Stock of New Midwest Grain Bodies

## Farmer's Specials

'59 CHEVROLET 2-Ton Cab and Chassis. New motor, 825 x 20 tires $1295
NEW MIDWEST GRAIN BODY $1895
'53 F-750 FORD, Cab and Chassis. Extra long wheel base. "Ideal Farm Truck" $695
'61 CHEVROLET 2-ton cab and chassis. Reconditioned. "ROAD READY" $1750
'54 CHEVROLET 2-ton, 2-speed axle. "IDEAL FARM TRUCK" $895

'51 GMC School Bus. AS IS $295

*"We Don't Sell All The Trucks. . Just The Best Ones"*

See: Q. H. Hudnall, Tom Doles, J. L. Adair

# ADAIR G.M.C.

3103 Louisville Ave. 323-4432

# SPECIALS

| | | |
|---|---|---|
| '64 | Volkswagen wagon | $1895 |
| '64 | Volkswagen with air | $1695 |
| '64 | Volkswagen sedan | $1495 |
| '63 | Chevrolet wagon | $1795 |
| '63 | VW Sun-Roof | $1295 |
| '62 | Chevrolet 4-dr. wagon | $1495 |
| '61 | Impala with air | $1295 |
| '60 | Rambler 4-dr. "6" | $ 395 |
| '59 | Ford Fairlane 4-dr. | $ 495 |
| '59 | Buick Invicta, air | $ 895 |
| '59 | Volkswagen Bus | $ 795 |

Lee Edward's Inc.
Authorized Volkswagen Dealer
2218 Louisville Ave. 325-4681

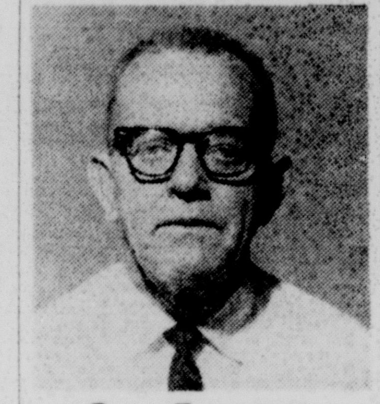

## Guy Frantom
Joins
**Wilkinson Chevrolet**
in Rayville as
**SALESMAN**

If you're thinking of a new car . . . see or call Guy . . . savings are always greater at Wilkinson in Rayville. A wide selection of '65 Chevrolet cars and trucks to choose from.
RAYVILLE, LA. PH. 728-4881
MONROE PH. 322-1251

WE FINANCE WHAT WE SELL

'59 Pontiac 4 door hardtop, radio, white tires. Sharp 2 tone finish. Good family car.

'59 Ford (6) Fordomatic, new paint, radio, white tires. Extra nice.

'58 Olds. Wagon, automatic with radio and air, white tires. Sharpest one in town.

'59 Mercury 4 door, music. Good solid car.

'55 Ford Fairlane (8) straight, radio. Extra sharp.

'63 Corvair Monza, automatic, radio, white tires. One Owner, wtih low mileage. Extra clean.

'62 Ford (6) straight, 2 tone paint. Good economical family car.

Several Hunting And Fishing Cars To Choose From
SEE
FLOYD KELLY; ALBERT SIMPSON; N. E. DODD
**Central Auto Sales & Finance Co.**
1919 Cypress St., W.M. 323-3435

WOW!
1962 Cadillac Sedan DeVille
White with black interior. "The Pride Of A Careful Shopper"
$2495.
Friday's
USED CARS, INC.
501 Washington St.
Ph. 325-1283
"A Good Place To Shop"

READY FOR THE WOODS
$1395
1960 JEEP
4-Wheel Drive. Koening Power Take-Off. Winch. Full metal Cab. Heater, Defroster, Turn Signals. This Jeep Won't Last Long at This Price.
GRIFFIN-LOFTIN
North 2nd at Louisville
Ph. 323-8164

1963½ FORD Galaxie "500"
2-Door Hardtop. Radio, Heater, 4-speed Transmission. New set of tires. Red with black interior. Very Low Mileage.
$1895
Friday's
USED CARS, INC.
501 Washington St.
Ph. 325-1283
"A Good Place To Shop"

# SEE THESE HI Value USED TRUCKS

'60 B-110 V266 engine, heater, defroster, directional signals, rear bumper, 6.50x16 tires, king size mirror, new red paint $795

'58 AM 122 INTERNATIONAL Metro Walk through Truck. 6 cylinder engine, 9 ft. 8" body. Needs a home. $695

'56 JEEP 4-wheel drive. Good rubber. Real good buy. Come drive it $695

'62 Scout 4-wheel drive with heater, ground grip tires, power winch, motor overhauled. Real nice $1595

'61 SCOUT 4-wheel drive. Good rubber, good motor, new paint. Real nice one $995

'61 C O 205 Cab over. Rebuilt 6 cylinder engine, good rubber, drag axle. Ready for work! $3995

'61 Chevrolet ½ ton, 6 cylinder. Good rubber, new paint, good motor. Real nice $895

'63 JEEP Waggoneer 4 - wheel drive. New ring job. Real nice $2095.

'62 "80" Series Chevrolet. 5 speed transmission, 2-speed rear axle, good rubber, 10 yard Clement Hydraulic Dump Trailer. Ready to haul gravel or dirt $4450

'63 C O 1700 Cab Over INTERNATIONAL with V-345 overhauled engine. New rubber, new paint, 5th wheel. Road ready $3650

'63 V-195 International. Good motor, good rubber, drag axle, 5-speed transmission, 2-speed rear axle. Road Ready. $5500

Will Trade and Finance — See or Call —

L. A. Henderson – Jim Bruce – Buddy Norred

# SCOTT TRUCK AND TRACTOR CO.

720 DeSIARD MONROE-RAYVILLE-WINNSBORO-DELHI-BASTROP-ALEXANDRIA 322-4432

THIS SIGN MEANS AN HONEST HOURS REPAIR WORK FOR A FAIR HOURS PAY

INDEPENDENT GARAGE OWNERS OF AMERICA INC. MEMBER PERSONALIZED IGO SERVICE

## CODE OF ETHICS

1. To promote good will between the motorist and members of this association.
2. To have a sense of personal obligation to each individual customer.
3. To perform high quality repair service at a fair and just price.
4. To employ the best skilled mechanics obtainable.
5. To use only proven merchandise of high quality distributed by reputable firms.
6. To itemize all parts and mechanical adjustments in the price charged for service rendered.
7. To retain all parts replaced for customer inspection.
8. To uphold the high standards of our profession and always seek to correct any and all abuses within the automotive industry.

| | |
|---|---|
| Alert Auto Service | Owen's Garage |
| Brown Radiator & Frame Service | A. S. Owens Wheel Alignment |
| Buckley's Garage | Peek's Auto Service |
| Entrican Bros. | Powell's Garage |
| Hill's Garage | Lubbe's Radiator Shop |
| Hurl's Garage | Hollis Garage |
| John Ledford's Garage | Fitch Gulf Service |
| Larry's Auto Service | Kovalchick's |
| Marvin's Auto Service | McQuillin's Garage |
| Olcott Motors, Inc. | Simmon's Body Shop |

ALLSTATE ENGINES
NO MONEY DOWN
On Sears Easy Payment Plan

Chevrolet Engines 1942-60 Models $149
Plymouth Engines 1951-56 Models $169
Ford Engines 1949-53 Models $179
Other Makes Available
Exchange Prices Only
SEARS, ROEBUCK AND COMPANY
1501 Louisville 325-1441

# FACTORY AIR CONDITIONED

# '65 OLDS
JETSTAR "88"

You can own this beautiful new '65 OLDS Jetstar "88" Celebrity sedan equipped with heater, defroster, power steering, white tires, deluxe interior, heavy duty cleaner, heavy duty oil filter, deluxe steering wheel, tinted glass and many other extras. Regular fuel engine optional. ONLY

$3288

$265 DOWN— $22.98 WEEK 36 MO.

DURING OUR 40 DAY SELLING SPREE
ON THE SPOT FINANCING — IMMEDIATE DELIVERY

See or call one of these courteous salesmen.
Curtis Newsom, Thurman Coley, Gene Williams, Glen Anderson, C. L. Covington

## —Selling Spree Used Car Specials—

'60 CHRYSLER New Yorker 4-door Hardtop. A gleaming jet black with contrasting grey and black original interior. Power seats, steering, brakes and air conditioning. A real Sharpie! $1095

'63 CADILLAC "62" Series 4-door Hardtop. A gorgeous turquoise finish with matching interior. All power including windows and seats, factory air conditioning and many other Cadillac extras $3195

'61 MERCURY Monterey 4-door sedan. Another tip top unit equipped with factory air conditioning, automatic transmission and an excellent set of matching white wall tires $995

'65 IMPALA 4-door sedan. 2 tone blue and white with matching interior. 327 engine, powerglide transmission, power steering and brakes plus factory air conditioning $2795

'65 CHRYSLER Imperial LeBaron 4-door Hardtop. Clean throughout. Must be seen and driven to be appreciated. Of course it's equipped with all power, factory air and all other LeBaron extras. A gorgeous Olympic white with genuine black leather interior. Sold new for approximately $7700, Priced now at $4995

'60 CORVAIR 4-door Sedan. This little Sharpie is solid white with contrasting black interior. Radio, heater, automatic transmission $495

See one of these "Van-Trow Traders" — Johnnie Coon, Nick Bonnette, John Otnott.

On the Spot Financing Regardless of Where You Live!

OLDSMOBILE VAN-TROW CADILLAC

Don't Forget Van-Trow's Free Lifetime Warranty on Every Used Car

1204 Louisville Ave. Ph. 325-3806

# WOW!!

Our Tiger Is Loose . . .
And He's Really Roarin'!

*Pontiac For '65*

GRAND PRIX

Have You Noticed How Many "Wide-Track" Pontiacs Are on America's Hyways Today?

WHY NOT JOIN THEM!!

*"Hurry On Down To Wide-Track Town"*

Unbelievable Trades And Terms YEAR ROUND!!

ANY . . . DOWN PAYMENT AND Terms Your Credit Justifies!

See
• Jimmy Nowlin
• Nick Conti
• Fred Thompson
• John Garrett
• Buddy Banks

Twin City PONTIAC Inc. FA 5-4652
1909 LOUISVILLE · MONROE, Louisiana

OPEN 8 A.M. TO 8 P.M. Daily Except Sundays

# MARK IV CAR

*AIR CONDITIONER HEADQUARTERS*

WE SERVICE ALL MAKES AND MODELS

"LET US INSTALL YOUR CAR AIR CONDITIONER NOW.

GOODYEAR SERVICE STORE
1514 Louisville 323-1315

Bruce Fontenot
JOINS
Lee Edwards, Inc.
As
Salesman

Bruce, a native of West Monroe, invites his many friends and customers to see him for a SURPRISE test drive in a NEW VOLKSWAGEN or one of our guaranteed Domestic used cars.

Lee Edwards, Inc.
OPPOSITE TWIN CITY SHOPPING CENTER
2218 Louisville Ave. FA 5-4683

## BUSINESS DIRECTORY

### (18) Business Services

LETTER PRESS, offset, color process.
Monroe Printing Co.
3217 Louisville Ave. 323-8103

For Printing Delivered On Time
FRANKLIN PRINTERS
117 Hall, Monroe 322-7164

### (19) Professional Services

BIBLES and books, rebound. Book Binding Shop, 405 Travis, W.M. 322-8435.

### (20) Repairs

Electric Motor Rewinding
AUTOMOBILE Starters, Generators and Electric Pumps repaired.
323-1054 days, nights 323-5748

MAYTAG
PARTS & SERVICE
RUSSELL APPLIANCE SERV. 322-0926

POULAN'S
ELECTRICAL COMPANY
SPECIALIZING in Motor Rewinding; Transformer Repairs, Small Tool Repair. 506 South 3rd. 24 HOUR SERVICE Phone 323-7701. Night 322-0928.

### (21) Appliance Repairs

GUARANTEED Air Cond. Repairs. Bice's Appl. Serv. 323-0977.

### (22) Painting, Papering, Dec.

INTERIOR OR EXTERIOR PAINT JOBS, EXPERIENCED PAINTER H. O. SMITH, CALL 325-8552.

GENERAL carpenter work, painting, roofing. Free estimates. Phone 322-7446.

BUFORD LIVELY
PAINTING-SANDBLASTING
110 Su-Quaknatch-Ah, W.M. Ph. 323-7326.

1c WALLPAPER SALE
Colorizer Paint Center
1410 Cypress, W.M. 322-6569

PAINTING, paper hanging. Insured, work guaranteed. Dallas Dumas. 387-1987.

BEST For Less, Painting or Papering Joe Wilkins, Ph. 325-0993.

### (25) House Moving

WOOLSEY'S HOUSE MOVERS
Foundations. 322-6466

### (26) Cleaning—Laundering

UNIQUE
Cleaners & Laundry
- REPAIRS
- RELINING & HEMMING
- CUFFS TURNED
- NEW POCKETS
- ALTERATIONS
- ZIPPERS REPAIRED OR REPLACED

"There's One Near You"
401 Cypress W.M. Dial 322-1318

## EMPLOYMENT

### (27) Help Wanted, Female

WAITRESS wanted. Apply in person only, Penn Hotel Dining Room.

WHITE lady to keep children and do housework, W.M. 322-8662.

TUPPERWARE dealers needed. Car necessary, no investment. Call 325-0915.

WOMAN who sews, not over 35 to instruct classes and sell. Salary, commission plus good fringe benefits. Apply in person Wednesday only to Mr. J. J. Naff, Singer Sewing Center, 115 N. 2nd St. Monroe.

SALES Lady at once. Apply in person. No phone calls. Brennan Utilities.

WHITE lady to do housework and keep 2 yr. old at Rowland and Love Rd. Must have own transportation. Call 373-1681.

PLEASANT,
DIGNIFIED and very profitable PART TIME work near your home as an AVON Representative. We train you. Write P.O. Box 755, West Monroe, La. or call 325-6885.

FOR FUN and good earnings sell LUZIER COSMETICS. Any Luzier consultant will tell you it's profitable. Write: Oceal Strozier, Rt. 1, West Monroe, La.

REGISTERED nurses for work in Bastrop. Pleasant working conditions, good pay. Phone Mrs. Clara Armitage, 281-6523, Bastrop.

NEEDED at once experienced cook. 9 p.m. to 5 a.m. shift. Coffee Cup Restaurant. 3010 Cypress, W.M. 325-7465.

WAITRESSES wanted. Apply in person Pagoda Restaurant. 903 N. 4th.

Ladies to sell Beauty Counselor Cosmetics. Hypo-Allergenic. Mrs. Marshall, FA 5-3227.

SARAH COVENTRY
EARN money in your "spare time" showing fine fashion jewelry. For appointment call 373-1433.

COLORED shampoo and manicurist. Must be licensed. Call 325-7112.

$23 WEEKLY and your own dresses as extra rewards. Just show Fashion Frocks to friends. Easy, fun. Convenient even for housewife with children. No canvassing, investment or experience. For FREE KIT write Fashion Frocks, Dept. U-4077, Cincinnati, Ohio, 45225.

$50 TO $250 commission yours—for introducing the most beautiful Christmas cards in the South! Big selection Personalized, Religious Greetings; profitable money-makers. Send for amazing Bargain offers; Sample outfit on approval. Southern Greetings, 478 No. Hollywood, Dept. 108, Memphis 12, Tenn.

WANTED EXPERIENCED WAITRESS 322-4982

MAID experienced, with references. 325-2007. 101 Stubbs.

### (28) Help Wanted Male

BRANCH MANAGER
GOOD life producer who wants his own shop. Salary, financing, override training, etc. Available to man with ordinary background. Established office now available. Wonderful opportunity to develop at your own pace. Write resume to James W. Leake, American Benefit Life Ins., 231 Carondelet, New Orleans, La.

EDITOR
MAJOR Central La. Corporation has permanent position open for Editor of first class house organ—College degree necessary — Journalism preferred — Excellent employee benefit program. All replies held confidential. Apply in person. LA. STATE EMPLOYMENT SERVICE, 1801 Auburn Ave., Monroe, La.

FIRST class mechanic, supervise and take responsibility for maintenance of metal fabrication plant. Normal 6 day week, $700 month plus hospitalization and pension plan. New Orleans area. Write box 531, News-Star—World.

WANTED Truck maintenance man to keep up fleet of trucks. Must be a good and efficient mechanic. Steady work. Write box 523 in care of News Star.

HONEST dependable sober man needed. Opportunity for advancement. Salary plus commission. Apply in person Site Service Station. 2630 DeSiard St.

WANTED wholesale automotive parts salesman, experienced, apply in own handwriting. Box 519, News-Star-World. Our employees know about this ad.

## EMPLOYMENT

### (28) Help Wanted Male

MEN
WHY BE subject to lay off? Our organization is made up of men who were truck drivers, construction men, clerks and etc. We decided that they would have permanent jobs with a future and no lay offs. Car necessary. Full or part time. For details, apply 1023 North 6th, Monroe.

WE NEED aggressive man, preferable under 35, able to talk with people about credit problems. Good salary, unusual employee benefits. Must be high school graduate at least. Some college preferred. Credit experience desired. This is a job with a fine future right here in Monroe. Public Finance Corp. 111 N. 2nd.

MANAGER WANTED FOR QUALITY MEN'S STORE, ATTRACTIVE OFFER, CALL 459-5572 OR WRITE BOX 884 MORGAN CITY, LA.

MALE agricultural workers, age 18 years or older, needed to cut seed sugarcane in Florida from Mid-August to mid-October. Minimum pay—$1.15 per hour. Free housing. Meals furnished at reasonable cost. Free transportation to workers completing contract. For additional information contact your Louisiana State Employment Service at 1801 Auburn Avenue, Monroe, Louisiana, telephone 322-4481.

ROUTE distributor needed for Monroe and surrounding area to handle Home Style Cookies for one of the fastest growing cookie companies in Texas. Experience not needed, we will train. Contact Sales Manager, P. O. Box 2201, Longview, Texas.

EDUCATIONAL CO-ORDINATOR
COLLEGE grad adept at teaching, public relations, and public speaking. Sought for versatile position as coordinator of ambitious educational program. Write age, education, work experience, family status, etc. to Northeast Louisiana Contractors Association, P.O. Box 1304, Monroe, La.

BOYS wanted to hand out printed material. Apply 401 Bernhardt Bldg.

WORKING Shop Foreman and Mechanic for growing Agency. Chrysler experience. Fine mountain climate, sports paradise. College. Salary open. DURANGO DODGE, Durango, Colo.

CHRISTIAN MAN needed. Full or part-time—lifetime security. Experience Sunday School, ministry helpful. Excellent earnings. No competition. Write John Rudin Co., 22 West Madison St., Chicago 2, Ill.

### (29) Help Wtd., Male/Female

MEDICAL TECHNOLOGISTS
COLORADO BECKONS. ASCP or eligible. Modern 450 bed hospital in Rocky Mountains foothills. Apply Laboratory Director, St. Mary-Corwin Hospital, Pueblo, Colo.

CARHOPS and cooks needed. FROSTOP, W. M. Experience necessary. Ph. 325-7231.

LA. STATE EMPLOYMENT
TOBACCO Workers; Finance Manager Trainee; Sugar Cane Harvest hands; Waitresses; Credit and Collection Manager (male); Electricians helper; Armature winder.
APPLY IN PERSON
1801 Auburn Ave. Monroe, La.

WANTED: Experienced short order cook. Apply Butler Real Estate, next door to Butler Motel, Highway 80, W.M.

EXPERIENCED full time real estate salesman. Write Box 515, News-Star—World giving resume of experience.

HERITAGE

B.S., SECRETARY: 5 day, $275.
GENERAL OFFICE: Accounts Payable, Typing, $40-45
SECRETARY: Shorthand-90, Poise, $250
BOOKKEEPER: Mature
SECRETARY: Cashier, Typing, Shorthand
RECORD KEEPER: $1.30 hr.
BOOKKEEPER: 5 day, $325
HOSTESS: Personality, Poise
SALES (RETAIL): 5 day, $50.
SALES (RETAIL): 5½ days, $50-60
GENERAL OFFICE: Payroll, $60.
SECRETARY: 42 hours, Shorthand, Dictophone, $280.
SALES TRAINEES: High School, 19-25, $275-325
TERRITORY SALES: National Co., B.S. and-or experience, Car, Expenses and $425-475
MANAGER TRAINEES: High school, 22-27, Start $325
TERRITORY SALES: 25-35, Experienced in Bldg. Material Sales, Relocate Natchez, Car, Expenses, Bonus, and $450-650
TERRITORY SALES: B.S., 22-29, National Co., Relocate Meridian, Miss Car, Expenses, and $450
TERRITORY SALES: B.S., 28-45, Hospital Disposables, National Co., Experience in Sales to Hospitals, Car, Expenses Paid, PACKAGE PAID, $8,500-10,000
DRAFTING: $550-750
TOOL ENGINEER: Tool Shop and Maintenance Experience, Fee Negotiable, $600-1000
CONSTRUCTION ENGINEERS: B.S., Relocate, Major U.S. Concern, FEE REIMBURSED, RELOCATION PAID, $7200-12,000
PAINT CHEMISTS: Fee Paid to $750
CHEMISTS: B.S., 0-4 years, To $750
CHEMISTS: B.S., Chemistry, Agricultural Che. Exp., FEE PAID, To $800
CHEMICAL ENGINEERS: B.S., To $13,000
MECHANICAL ENGINEERS: B.S., To $12,000
INDUSTRIAL ENGINEERS: $6,000-12,000

NUMEROUS MANAGEMENT, ACCOUNTING, ENGINEERING, TECHNICAL AEROSPACE, ELECTRONIC POSITIONS NOT ADVERTISED — MANY FEE PAID

Confidential Coast To Coast — Personal Multi-Listing

HERITAGE
1205 North 18th Street, Monroe, Louisiana

### (30) Salesmen—Agents Wtd.

Hospitalization Agents Wanted
60 MAIL LEADS EACH MONTH
HIGH commission plus $200 month, finest policy on market and good field training. Dependable honest company relationship. Will be in La. week of Aug. 16. For appointment write Mr. Roger Cole, Reserve National Insurance Co. 418 N. 5th St. Oklahoma City, Okla.

SALESMAN-DRY GOODS
ESTABLISHED popular-priced line Trimmings, Buttons, Baby Wear, Jewelry, Handbags, Scarves, Handkerchiefs, Belts, Toys. Sell retail stores. Companion line acceptable. Big 10 per cent Comm. PLUS EXTRA BONUS COMM. BROADWAY MERCH. CO., 487 Broadway, New York City.

BIG MONEY IN YOUR OWN BUSINESS. Build your big paying house-to-house route business. . .steady income for life . . .with over 250 finest quality, beautifully packaged, fast selling COSMETICS and HOME NEEDS. Guaranteed. . .old established manufacturer. Start others selling, advance to Distributor. Write your plans, Old 97 Company, Dept. N, Tampa, Fla., 33605.

OUTSTANDING
OPPORTUNITY in an established part-time route sales position for a man presently employed. Hard working man will average $2.40 per hour profit. Product line on market 97 years. Contact Mr. J. F. Martin, Holiday Inn, Tuesday or Wednesday 4-8 P.M.

WANTED salesman for local Firm to work 100 mile radius of Monroe. Prefer experience in selling glass and related items although not essential. Write box 524 in care of News-Star.

### (28) Help Wanted Male

ENGINEERS
DESIGN DRAFTSMEN
Firm in Expanding Program of Foreign and Domestic Engineering-Construction Projects Offers Challenging Opportunities in Following Fields:
STRUCTURAL — ELECTRICAL
PIPING — CHEMICAL
Immediate openings in Baton Rouge for Men with Minimum 3 years Experience
Excellent Fringe Benefits
Personal Interview
Contact John Jones at Holiday INN Phone 325-5851 on Tuesday, August 3, 1965 from 12 noon to 9 PM.
Or Send Resume to:
BARNARD AND BURK INDUSTRIAL CORP.
P. O. Box 1470 Baton Rouge, La.
Equal Opportunity Employer

## EMPLOYMENT

### (30) Salesmen—Agents Wtd.

STOP! ASK... YOURSELF
"Where will I be and what will I be doing 5 years from today, if I continue what I am doing now?"
We have 3 sales positions to fill in North Louisiana which can develop into management for the right man.
You can immediately expect to:
AVERAGE OVER $150 Per Week Commission
- Attend 2 weeks of schooling in Dallas, Texas, expenses paid.
- Be guaranteed $100 per week to start.
- Derive 60% or better of your income from established accounts.
- Be given the opportunity to advance rapidly into management.
- No house to house canvassing.

To Qualify:
Must be sports-minded
Age 23-40
Ambitious — Dependable
High school graduate or better
Own good car
FOR THE RIGHT MAN THIS IS A LIFETIME CAREER OPPORTUNITY WITH AN INTERNATIONAL GROUP OF COMPANIES
Call for Appointment Now!
325-5851
Mr. Al Timo
9 A.M. to 5 P.M. Monday Aug. 2

EXCELLENT opportunity for young men between 20 and 30 years of age, one of Louisiana's fastest growing businesses needs salesmen. Advancement opportunities better than average. Apply in own handwriting giving details of education, sales experience if any, marital status, draft status, enclose non-returnable recent photo. Apply only if willing to work and ambitious to rise fast with growing Company. c-o News-Star—World, Box No. 526.

EXCELLENT opportunity for aggressive salesmen between ages 25 and 50 who are willing to work. Opportunity for advancement. Phone 323-2694 for appointment.

Men Wanted For Saleswork
Write P. O. Box 4386
Monroe, La.

### (30-A) Help Wanted

RECORD librarian: 102 bed, fully accredited hospital in Monroe area. Needed at once. Write Box 525 c-o News-Star — World.

### (31) Work Wanted, Female

WILL DO TYPING IN MY HOME
Phone 323-8981.

### (32) Work Wanted, Male

ALL around carpenter, painter, sheetrock finisher available 323-9154.

## FINANCIAL

### (33) Business Opportunities

EXCELLENT small business opportunity. Perfect for man and wife team wanting to invest in a business they can manage themselves. We are offering for sale for the first time a 24-unit motel and cafe with established trade. Located just off I-20 interchange in West Monroe, La. For further information on this property, contact Jim Butler, 323-1341 or 322-2750, or write P. O. Box 335, West Monroe.

MAJOR OIL Co. Jobber Franchise with well located service stations available in Monroe territory. Write Box 326 c-o News-Star—World.

FOR commercial and Coin-op laundry and dry cleaning equipment. Call Equipment Sales Agency. 387-1598.

ATTENTION ACCOUNTANTS
Own and operate your own accounting and bookkeeping service. We do 80 percent of the work through our electronic control center. Forms and supplies are furnished. Complete set of books prepared for your client each month by scientific electric computers. Modest cash investment necessary. For complete information send your resume to box 530 c/o News-Star—World.

Exceptional Distributorship Available
PART OR FULL TIME
YEAR around business for people who desire a future in an exciting method of distributing essential produce used daily. NO SELLING. Expansion unlimited, we train you. Exceptionally high profit. Investment of $2995 to $5995 required. For interview call Mr. Ed Caldwell, 325-5851.

WOULD YOU LIKE TO BE THE DISTRIBUTOR OF OUR AMAZING AMERICAN CAR. . .without stocking inventory? Incredible, 4 speed jeepsters. Pickups go where others can't. Over most mtns., mud, brush, rocks, and wholesales from only $595! Sales booming! Wire, write for "No inventory" plan. MYON MFG., 9885 Santa Monica Blvd., Beverly Hills, Calif.

INTERESTED IN COIN-OP LAUNDRY-DRYCLEANING
You can be sure if it's
WESTINGHOUSE
ALD, Inc.
1240 Majesty Drive
Dallas, Texas
Phone: ME 1-0220

MUST SELL grocery store. Have close to $20,000 fixtures and equipment, when new including 7 ton air conditioner. Stock will inventory about $6,000. Clean merchandise. Close to $1,000 accounts due me. All for $7,500. GUY P. NEWTON 118 Main St., Jonesboro, Louisiana.

OWN YOUR OWN BUSINESS!
WANTED
WHITE AUTO STORE DEALERS
for progressive towns in Texas, New Mexico, Oklahoma, Louisiana, Mississippi, Tennessee, Alabama, Georgia, and Florida. Over 490 stores now are operating successfully in these states.
We have FOUR full line distribution centers, located in WICHITA FALLS, TEXAS; DALLAS, TEXAS; SAN ANTONIO, TEXAS; and JACKSON, MISSISSIPPI. This makes fast and efficient delivery of merchandise to your store.
WRITE FOR FREE BOOKLET TODAY. If you are an energetic man, a moderate investment will start you on the road to success with a WHITE AUTO STORE. ACT TODAY!
L. O. Hammill
WHITES AUTO STORES
P. O. Box 5508
Pearl Branch
Jackson, Mississippi 39208
Tel. 939-4221

WELDING and ornamental manufacturing business. Phone 323-3989. Will lease building.

AUTOMATIC water softner franchise Monroe and surrounding area. Write factory representative, P.O. Box 769, Ferriday.

### (34) Money to Loan

QUICK & EASY LOANS AT
EASY FINANCE CO.
110 Catalpa St. 325-3831

A. T. WHITE OF DISCOUNT CENTER, INC.
HAS moved to 116 South Grand St. In larger office to better serve you with CASH in a FLASH.
116 South Grand St. Ph. 325-7571

Old and New Friends Welcome!
Southern Finance Service
202 Trenton and 816 Jonesboro Rd. W.M.

EMERGENCY MONEY FOR VACATIONS
West Monroe Finance Co.
321 Trenton, W.M. 322-5176

Pay Day And Vacation Loans
Borrow $100 for 15 days, only $1.75
Longer Terms Available!
SEE OR CALL RED MILLER
Sales Financing Of Monroe
611 No. 4th St. Ph. 325-0432

NEED MONEY, CALL US
ABC SYSTEM
204 N. 2nd 323-7728

CROSSWORD PUZZLE

ACROSS
1. Bitter gum resin
6. Melts
11. Chemist's pot
13. Clerical collar
14. Sudan camping place
15. Size of type
16. Compass point
17. Grape
19. Bullfighter's cheer
20. Foreboding
22. Epoch
24. Poet T.S.
27. More acute
29. Of the mind
31. Bird of prey
32. Fr. article
33. Feminine name
35. Annoy
37. Samuel's mentor
38. Singing syllable
41. Molten cast iron
43. Brown idocrase
45. Accord
46. Order of blackfish
47. Remains
48. Norse sagas

SEE ANSWER IN MONDAY NEWS-STAR

DOWN
1. Loll
2. Wolfhound
3. Certain
4. Dutch commune
5. Rejoinder
6. Three: Ital.
7. Nimbus
8. Ike's boyhood home
9. Sprinkled
10. Sainte: abbr.
12. Wash
18. Clumsy boat
20. Drunkard
21. Dressing gown
23. Exist
24. Ostrichlike bird
25. Not severe
26. Lack of activity
28. Guido's highest note
30. Famed Southerner
34. Holm oak
36. Girl's nickname
38. Walked on
39. Incarnation of Vishnu
40. Black cuckoos
41. Mouse genus
42. Fr. lily
44. Remnant

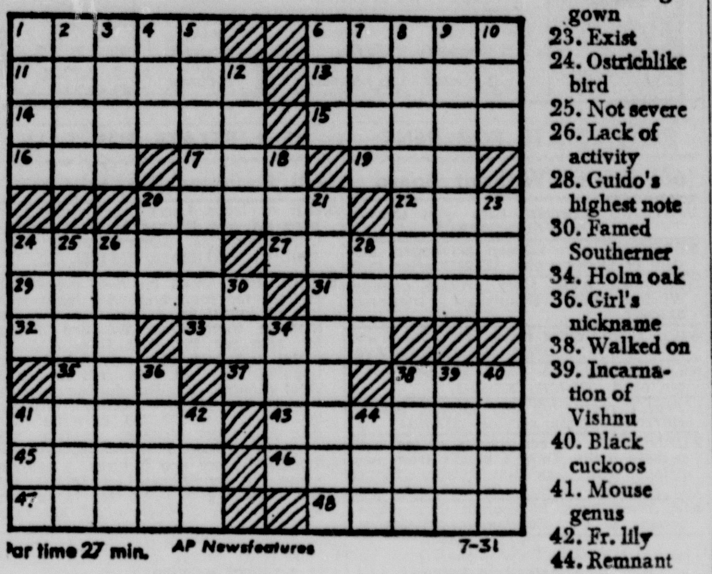


## FINANCIAL

### (34) Money to Loan

EVERYBODY needs a vacation! Friendly makes it easy for you by saying "YES" for the MONEY you need. Phone ahead, your money will be waiting for you.
FRIENDLY FINANCE SERVICE
Ouachita Bank Bldg. Ph. 325-0465
Eastgate Shopping Center Ph. 325-2314

We Have Changed Our Name To:
TERMPLAN
Borrow $50-$1000
"Borrow on TERMS with a PLAN to please"
SEE
ROGERS-LASSITER-TOLBERT
"Same Place Same Crew Only The Name Is New"
Termplan Monroe, Inc.
137 No. 2nd St. 322-7661

Need cash today? See Mark Whitfield
KING FINANCE CO.
204 Jackson, across from P.O. 325-3146

FARM LOANS
Through Federal Land Bank
Low interest rate, long terms
Ouachita, Morehouse, Union and Caldwell Federal Land Bank Assn.
See. A. C. Ransom, Manager
705 North 2nd Ph. 322-0940

VACATION Time Loans!. .See or Phone.
NORTHEAST FINANCE
204 Sheridan—Block No. Eastgate 325-1488

CASH LOANS
TO MEN OR WOMEN
That Are Employed
WHO NEED MONEY
That's right! We want AT LEAST 500 NEW CUSTOMERS. Let us arrange a loan for you . . . Auto, Pickup, Furniture, Real Estate. We also REDUCE auto payments no matter who you owe . . . IT'S Easy, Quick, Courteous Service.
Come by OR Phone today
DENNIS FINANCE COMPANY, INC.
Corner Ark. & N. 3rd Ph. 325-2367

Money for Summer Expenses! See
MID-WAY FINANCE
605 No. Second St. Ph. 323-9437

A-2nd Mortgage Co.
Quick Service — Good Deals 325-4624

DOLLARS IN MINUTES AT. . .
Sales Financing Of W.M.
234 Trenton St., W.M. Ph. 325-3846

MONEY IN 1 DAY
$25 to $2000
ON YOUR SIGNATURE
& ARRANGED BY PHONE

| 24-Month Plan You Get | Mo. Pmt. | 30-Month Plan You Get | Mo. Pmt. |
|---|---|---|---|
| $ 80.00 | $ 5 | $1028 | $47 |
| 358.59 | 20 | 1339 | 61 |
| 634.43 | 35 | 1628 | 74 |
| 983.82 | 54 | 1961 | 89 |

Above payments include charges.
Dial Finance Co.
225 Grammont 323-0586
CALL US FOR YOUR NEXT CAR LOAN

## SCHOOLS - INSTRUCTION

### (35) Instruction Classes

Cloyd's Beauty School
603 NATCHITOCHES, W.M.
322-5314

### (36) Private Instruction

WILL DO tutoring in my home. English and social studies. 323-8331.

## LIVESTOCK

### (39) Dogs, Cats, Pets

HUNTING dog collars complete with printed name plate. $1. ANIMAL HOSPITAL 3003 Cypress, W.M.

CRIPPS BIRD HOUSE
Canaries — Parakeets
1224 N. 2nd., W.M. 325-7768

FOR SALE: AKC Airdales. Grown dogs and pups. ½ Airdales and Redbone Hound. T. O. Owens, Epps, La. WA 6-3377

DOG HOUSES
Small, medium, large. 373-0508; 373-0354

ONE English Bulldog puppy for sale. 255-6067, Ruston.

AKC Labrador retriever puppies, wormed, 1 male, 2 females, 323-0135, 323-3390.

HAMSTER cages, pet cages, dog houses THE ODD SHOP, 1215 Cypress, 322-9149

PAIR registered Chinese pug puppies, will sell separate. 300 Morris St., W.M.

BEAUTIFUL Irish Setter puppies for sale. 323-5470.

AKC registered black Miniature Poodle puppies, 8 weeks old. 1 male, 1 female. $75 each. Ph. 322-5796.

AKC registered German Shepherd female, $35. 323-8030.

A.K.C. registered female Boxer pup. 5 weeks old, weaned. 322-3750.

POODLE PUPPIES
323-2135.

GERMAN SHEPHERD puppies for sale. 322-1781

AKC German Shepherd puppies, priced for quick sale. Moorheads Kennels. 816 Crosley, W.M.

AKC Doberman Pinscher puppies, 8 Weeks old. 3909 Bon Air.

## LIVESTOCK

### (39) Dogs, Cats, Pets

PEKINGESE pups AKC reg. Kendallwood Rd. W.M. Call 396-2550.

Show Veiltail Guppies, 2 for price of one. Free White Mouse with purchase of cage. Fancy Hamsters, cages and supplies. HORTMAN'S, 1200 Cypress St. W.M.

AKC German Shepherd Puppies. Rin-Tin-Tin and Bullet Blood Lines. Stud Service. BAXTER KENNELS, Rt. 4, Box 657, Arkansas Rd., W.M., La. 323-3235.

BEAGLE puppies for sale or trade. What have you? Ph. 323-7952.

Something Special, Basenji puppies. 325-4571.

FREE grown dogs, puppies, and cats need homes, 325-0119, 322-8185.

STUD SERVICE. Registered solid white toy poodle. Ph. 323-1679.

### (40) Cattle, Livestock

12 YR. old mare, 2½ yr. old gelding, 16 mo. filly, bridle and saddle, all for $400 or sell separate. 322-6558.

BEAUTIFUL Chestnut stallion saddle horse. 4 years old. Gentle as a kitten. Colts to show, $300. Black mare 7 years old with colt from above stallion, $200. 906 Florida, Monroe.

FOR sale or trade 2 yr. old gelding, also a Roan mare for children. 387-1793 after 5 P.M.

10 REG. Black Angus cows with calves from 1 mo. to 4 mo. old. $2250, or choice $250. Call 428-3485, Oak Grove, La.

2 REGISTERED Quarter mares, one 2 yrs. old, one 7 yrs. old, very good bloodlines for sale cheap. Call 325-1923.

PARTS and Supplies for all type horse, stock and equipment trailers. 325-8236. STOCKMAN TRAILER SALES

### (41) Poultry & Supplies

450 Started Pullets
$1.40 ea. 323-8030.

## MERCHANDISE

### (42) Articles for Sale

Yazoo "Big Wheel" Sales, Service
Earl's Lawn Mower Shop
1100 Sterlington Rd. Ph. 322-0014

(2) 220 1 TON air condition units. $65 each. 325-2564.

OLD large round oak pedestal dining table, 2 leaves. Set of 4 captain chairs. $175. 322-6051.

42 IN. attic fan, 2 wood frame screen doors. 323-7183.

PELLET rifle $15. Guitar $15. Top condition. 387-1710.

Walnut, marble top wash stand
ANTIQUE SHOPPE, 700 N. 5th, 323-8648

20,000 BTU Air Conditioner
Heavy duty with thermostat.
REDUCED TO $238!
No Money Down - Only $11 Mo.
Montgomery Ward
124 No. 3rd St. Ph. 325-0823

STEEL wall cabinets and bases from $7.95 up. Low prices right now to clear them out. BRENNAN UTILITIES.

USED Air Conditioners ..... $64.95 up
NICE Used console TV sets ..... $74.95
NICE used electric, gas ranges $49.95 up
REFRIGERATORS ..... $19.95 up
WASHERS & Good Used Dryers $49.95 up
G. E. WINDOW Fans ..... $34.95 up
7 Pc. Den Suite (can use as Office Furniture) ..... $225
APPLIANCE CENTER
1020 No. 4th "Free Parking" 323-4426

GOOD used furniture, stoves and refrigerators. Bought and sold. MAC'S TRADING POST. 502 Winnsboro Rd. 325-2472.

BUILDINGS —For storage, utility, workshop, camps. All sizes, sale prices. Aluminum sides, roof, wood floors. ALLPORT PORTABLE BLDG. 322-7026.

CARPET
SALES AND INSTALLATION PLUS . . .
ARMSTRONG'S Vinyl Corlon Sheet Goods
Vinyl Asbestos Tile — Formica Tops
Nothing Down — 36 Mo. to pay
J. E. DUPUY
Flooring & Acoustical Contractor
309 N. 18th St. 322-1923
(THRU SHELL OIL CO. YARD)

We cut and thread pipe
GEBHARDT'S HARDWARE
5919 DeSiard Phone 325-2803

48" Chain Link Fence, 70c
ft. plus gates, terminal. BENNY WHITE, owner. Ph. 323-6115, 323-6911.

GROCERIES at low, low prices, Hook's Appliance, 323-5400, 101 N. 4th, W.M.

Iron Columns, Gates, Railing
REPPOND IRON WORKS
603 N. 18th Dial 322-6097

Custom Built Cabinets: Installed
FEEDERS SUPPLY
3700 Jackson St. 322-8350

POULAN Chain Saws, Sales & Service
WEST MONROE SAW CO.
106 Smith, W.M. Phone 325-7194

FREE
TERMITE INSPECTION
Call MONROE EXTERMINATING
322-0931; 323-2402; AL 5-5560

ENCYCLOPEDIAS: Summer is the best time to buy. I buy and sell both new and old sets. Mrs. Bernard Levi, 101 N. Grand. 322-8147.

STAY cool for summers to come with G.E. whole house air conditioning!
Climate Control, 323-6621

CLOSE-out on all Roto-Tillers. CARTER'S Feed and Seed, 129 Commerce.

PORTABLE Sewing Machine ..... $22.50
IRONING Boards ..... $3.50
THE ODD SHOP 1215 Cypress, 322-9149

FOR SALE: 5 Unused Universal Automatic Washing Machines. Some in original crates. Make us an offer. Durrett's Inc. 300 Trenton. 323-5451.

We Have The Largest Selection Of Used Pipe and Steel in Northeast La.
SOL'S PIPE YARD
Airport Rd., Selman Field Ph. 325-5929

LARGE conference tables, laboratory, drawing tables, chairs. Brennan Utilities.

WE have mattresses and boxsprings. Single, Long Johns, Queen and King size. Believe us, lowest prices in Monroe. Brennan Utilities, N. Grand.

## MERCHANDISE

### (42) Articles for Sale

CHAIN LINK FENCES
SEE US AND SAVE. Free Estimates
LANE WILSON SEED CO.
115 North Grand 323-8680

REDWOOD, Avodire (imported fancy) Walnut, Mahogany (Honduros) Cherry Woods, etc.
Colbert's Hardware
401 Natchitoches, W.M. 322-4114

SAM SEZ. . .We Build all type Swings and Bar-B-Que Barrels etc. S. R. KIRK REPAIR SHOP, 1611 DeSiard St.

BARBEQUE barrels, $27.50; Clothes Line Poles. Call KELLY MFG. CO. 322-2953.

PROFESSIONAL Antiquing made easy with Tone 'N Tique antiquing kits from KEYSTONE PAINT & DECORATING
413-415 No. 3rd St. 322-3077

ORNAMENTAL IRON COLUMNS
Southern Metal Craft
Claiborne on Hwy. 80, W.M. 323-3989

NEW SLOT CAR PARTS
GAR Vick speed parts plus most cars, engines and controls. All scales. HOBBY HOUSE, 803 Louisville, 322-5374.

NICE 4 dr. chest $19.95, 4 dr. steel filing cabinets $29.50. Brennan Utilities.

SEE something you like? Let us furnish the money. Borrow $500, repay only $20.14 per month. Get the amount you need. COMMERCIAL SECURITIES, 700 N. 2nd St. Call 322-3136.

Authorized Skilsaw factory repair
COMPLETE STOCK OF PARTS
Ouachita Electric Service
212 Haynes St., W.M. 323-2525

48" Chain Link Fence 70c
per ft. plus gates & terminal. Easy terms.
TWIN CITY FENCE & CABINET
700 Trenton, W.M. 323-4632, 325-5958

GARBAGE barrels, $3.50-up. Delivered; 323-1496, 322-5060, 323-6210.

REMINGTON Typewriters .... $59.95 up
TROMBONE, like new ..... $65
3 SETS Encyclopedia's ..... $49.95 up
CAMERA Strobe Light ..... $14.95
15 USED Pistols. All Calibers
CLOSING-OUT 25 Used Cameras
HUNT & WHITAKER
110 Hall 323-2781

PIONEER Chain Saws; Sales & Service
WEST MONROE SAW CO.
106 Smith, W.M. Phone 325-7194

CLOSE-OUT
FANS
LAWN FURNITURE
STAR
Hardware & Furniture
514 DeSiard 323-1664

STAUFFER reducing couch. $60. 322-6620.

DON'T DELAY
BRING Your Vacation Pictures to BOB SALE For Quick, Courteous Service.
* RENTALS * SALES * SERVICE
BOB SALE STUDIO
And Camera Shop
1111 North 4th 322-3425

300 DESK, arm chairs, ideal for churches, schools, nurseries, instruction rooms. Original cost $20. In very good condition $6. Brennan Utilities.

LAWN MOWER Clearance! Buy 'Em in the crate and save! Terms too.
FIRESTONE STORE
N. 3rd & Washington Ph. 322-7196

ANTIQUE, modern wood finishes without removing old finish with liquid wood. HOBBY HOUSE, 803 Louisville, 322-5374.

CHILD'S WICKER HIGH CHAIR
JimBee Antiques, 900 N. 2nd, 323-9416

GOOD used window AIR CONDITION units, $50 Up. 30 day guarantee. GREGG'S, INC. 506 N. 16th, 325-1759.

1 GIRLS and 1 boys bicycle, $12 and $15. 1 yard swing set. 323-9797.

MUST SELL—
LEAVING TOWN
Call 322-4211
- '57 Chevrolet power pack V-8
- 14 ft. fiberglassed run-about —16 Scott
- 35 lb. hunting bow and arrows
- 6 ft. cabinet - Formica and double sink opening
- 21" TV - needs repair
- Beautiful 58 MGA SPORTS COUPE

23 INCH Console TV with turn-a-bout base. Reg. $199.88. Special ... $139.88

REDUCED to Clear - All inflated Toys and Air Mattresses.
12 CANS (only) Paint - Assorted Colors. Reg. Sells $5.50. Close - Out $1 Gallon.
ALL Power Mowers, Reduced to sell
1 REFRIGERATOR, Good condition. $35.
NEW 2½ Hp. Power Mower, Fully Guaranteed ..... $38.97
Auto-Lec Store N. 4th, Monroe 323-6950

42 INCH fan, one steak maker, two compressors. 304 Clayton, W.M. 323-5543

RECONDITIONED RCA Victor Record player. Mahogany cabinet ..... $49.95.
RECONDITIONED RCA Victor Stereo Consolette ..... $59.95.
HENRY'S
FURNITURE & APPLIANCE
607 No. 18th St. Ph. 322-8098

GOOD used window air condition units, $75 Up. Guaranteed!
Cheeks Electric, 323-9424

Air Conditioners
At
COST PRICES!
Use Our Easy Terms
Tom Peters
DISCOUNT CO.
2202 Cypress St., W.M. Ph. 323-5819

Film — Cameras — Photofinishing
MONROE PHOTO MART
1801 Hudson Lane 325-6845

JACOBSEN MOWERS
SALES & SERVICE
Martin's Engine Service
707 Trenton, W.M. 323-7567

MILLIONS of rugs have been cleaned with Blue Lustre. It's America's finest. Rent electric shampooer $1. Mary Carter Paint Store, 309 Washington, 322-9518.

Lawn Mower Clearance
OVER 400 LAWN BOYS-ARIENS RIDERS and MANCO HI-WHEELS must go to make room for TONS OF TOYS arriving daily . . .
- No Less Than 15.00 for your old mower on a new 1965 LAWN BOY
- Up To as much as $100.00 for your old mower, depending on condition, on an ARIENS RIDER
- Up To $50.00 trade-in on a heavy duty MANCO HI-WHEEL

NO CASH DOWN — UP TO 24 MONTHS TO PAY
NO PAYMENT BEFORE SEPTEMBER 15th
Complete Parts and Service Facilities
Howard Griffin, Inc.
700 Block South Grand
Ph. 325-9652

WORLD BOOK ENCYCLOPEDIAS
G. E. Boggs, Box 2764, City 323-6365

Riding Lawn Mower — $144.88
MONTEREY Turf - Rider 4 h.p. with floating suspension. No Down Payment, 36 mos. to pay.
GIBSON'S
3000 Louisville Ave., Monroe, La.

Expert Sewing Machine Service
SINGER SEWING, 115 N. 2nd.

2 PC. living room suites $89.95. Believe us you can't beat the quality for price anywhere. Brennan Utilities.

YORK WHOLE HOUSE AIR CONDITIONING
Free Est. Free Home Survey
MILLER'S
AIR CONDITIONING
711 N. 11th, W.M. Phone 325-3211

FOR SALE
TENTS AND TARPAULINS
THE LIEBER CO.
100 11th St. 323-6639

## MERCHANDISE

### (42) Articles for Sale

PUP TENT ..... $7.50
AIR MATTRESS ..... $2.00
WATER COOLERS ... from ..... $5.95
SUN HELMETS ..... $ .98
FIELD PANTS ..... $1.00
U.S. SURPLUS TRADING
1201 Cypress (Hwy 80) W.M.
Dial 387-0316

1 TON Frigidaire and ¾ ton 110 Friedrich air conditioners. 325-8144.

48" Chain Link Fence, 70c
FT. plus gates, terminal. BOYD'S FENCE. 323-3642 or 323-0691.

REFRIGERATOR and freezer both for $40; utility trailer, chassis with tires $10; 2 bicycles both $30; electric guitar, $25; child's bowling ball, $7. Phone 325-8185.

Lamp parts, bases and repairs
TERRANCE CERAMIC SUPPLY 373-1742

OFFICE FURNITURE
New and Used Desks
Chairs-File Cabinets-Fireproof Safes-Folding Chairs.
Largest Selection-Lowest Prices.
THE LIEBER CO.
100-11th St. Ph. 323-6639.

### (43) Articles for Rent

RENT-A-Washer. Sanderson Washer-Rental and Repair Service. 322-8006.

FOR RENT
FLOOR SANDERS, Polishers and Edgers, Power Tools and House Jacks. Hospital Beds, Wheel Chairs.
Pipe Cut & Threaded.
New York Hdwe. & Furn.
625 DeSiard St. Dial 322-4494

SAM RENTS
BICYCLES built for two, lawn mowers, and garden tillers.
215 Sterlington Rd. Ph. 323-7775

ROLL-A-WAY beds, baby beds, T.V. Barker's Rent-Alls. Monroe and W.M.

### (44) Household Items

COUCH, desk, cedar robe $20 each. Furniture Store 813 Natchitoches W.M.

DEEP FREEZE perfect condition, $95, or assume payments of $8.90 mo. 323-6433.

10.9 COLDSPOT refrigerator, good condition, $60, 323-9102.

12 FT. refrigerator, good condition, $60. Ph. 325-3032 between 6 AM and 11 AM.

USED REFRIGERATORS
EXCELLENT condition! Fully guaranteed. $29.95 Up. Easy terms always.
HEMENWAY'S
132 No. 2nd St. Ph. 323-2246

STILL . . AND GONNA BE HOT!!
Visit our store today & get in on these RCA Whirlpool Air Conditioner Values:
(1) 18,000 BTU, 230 volt .... $260.00
(1) 14,000 BTU, 230 volt .... $220.00
22,500 BTU, 230 volt .... $310.00
We also have 5 good clean "trade - in" refrigerators .... $39.95 UP
JOE ALLEN APPLIANCE
105 Crosley, W.M.
Dial 325-3383

Good Used Refrigerators and T.V.
K & K APPLIANCES
Highland Shopp. Center, W.M. 322-1607

USED REFRIGERATORS .... $29.50 UP
MAPLE DINETTE SUITE ..... $79.50
WHITE BEDROOM SUITE ..... $169.50
USED DESK ..... $29.95
Walsworth Furniture Co.
"We Buy Used Furniture"
125 Commerce St., W.M. 325-8128

T. A. G.
NEW 17 Ft. Chest Freezer ..... $199.
USED Gas Ranges ..... $ 58.
GOOD Used Refrigerator ..... $ 68.
REBUILT Frigidaire Washer ..... $ 78.
REPOSSESSED Air Conditioner, 20,000 BTU's ..... $228.

DANIEL APPLIANCE
AND MAPLE SHOP
*90 DAY Guarantee on defective operating parts repaired or replaced without charge.
Authorized Frigidaire Sales & Service
209 Louisville Ave. FA 5-4455, FA 2-4649

REPOSSESSED:
13 ft. G.E. refrigerator ..... $129.00
Norge Wringer Washer ..... $39.00
EASY TERMS
Goodyear, W.M.
313 Trenton W.M. 325-1461

FOR prompt gas stove repair service on all makes, call 322-9325.

SACRIFICE $175 cash for houseful of furniture, except living room suite. Everything else must go. 323-6972.

GOOD used 14 ft. refrigerator, cross top freezer. $25 equity and take up last 6 payments. 517 S. 6th St., Monroe.

MUST SELL
HOUSEFUL of beautiful furniture. Includes 2 bedroom groups, living room suite. Late model refrigerator, washer, stove and dinette. Reliable party to assume payments or will sell separately. 323-0884.

2½ TON air condition window unit $65, Philco refrigerator $25. 396-2611.

12 FT. deep freeze, perfect condition. $100. Call 323-0277.

POGUE ATKINS
AIR CONDITIONING, HEATING AND PLUMBING CONTRACTORS
300 Stanley Ave. 323-1394

FRIGIDAIRE air condition unit, perfect condition. $75, or assume payments of $8 mo. Ph. 323-6433.

Used Refrigerators
- Guaranteed
- Reconditioned
- Free Delivery
- Easy Terms

Priced From $19.
JEAN'S TV & APPLIANCE
105 Bridge St., W.M.
Ph. 325-1276

WE can finance any item in this column. For example, borrow $1,000, repay only $40.28 per month. COMMERCIAL SECURITIES, 700 N. 2nd St., Call 322-3136.

## MERCHANDISE

### (44) Household Items

SLIGHTLY used 3 speed Kenmore washing machine $125. Ph. 322-6909.

LIKE NEW 54" roll-a-way bed, innerspring mattress, $30. 323-4983.

BLONDE bedroom suite, 2 night stands, triple dresser, mirror, chest $50. One apt. size stove $35. New bassinet $7. See at 2203 Essex, 325-8745.

All In Perfect Condition
2 REFRIGERATORS with deep freeze
2 COOK stoves, Estate and Tappan
ALL other furniture, for 4 room apartment. 323-4663.

SINGER automatic Zig Zag 3 drawer desk sewing machine. Makes buttonholes and fancy stitches without attachments. Take over last 10 payments of $9.33 per month, call Hortman's, 387-0143.

NICE clean ROPER STOVE in good condition, $35. Ph. 322-9325.

HEFLEY'S FURNITURE
IS now open. I buy and sell good used furniture. Call me, 322-7473.

Complete Mattress and Upholstery Service
WALKER MATTRESS CO.
505 Jonesboro Rd. Ph. 325-6329

SINGER WITH ZIG ZAG
TAKE up 6 payments of $6.33 a month or will sell for $35 cash, call HORTMAN'S, 387-0143.

FEDDERS
WORLD'S LARGEST-SELLING AIR CONDITIONER
ACME ELECTRIC SERVICE
N. 4th & Natchitoches, W.M. 323-0381

REBUILT Kirby Cleaners. $49 to $79. Phone 387-0594.

Twin City Mattress Co.
"Out Of Town Service"
507 Coleman, W.M. 323-4134

Crawford Mattress Factory
Mattress Renovating and Upholstering
Farmerville Rd., W.M. 396-2542

L(O)(O)K
Special
3 Rooms Furniture
$188
Easy Terms
HOUSE OF BARGAINS
DISCOUNT HOUSE
907 Cypress, W.M. 323-6433

WARREN APPLIANCE
COMPLETE SALES AND SERVICE ON ALL PHILCO APPLIANCES
NEW & USED FURNITURE
204 Trenton, W.M. 325-4301

LOCAL finance company has repossessed Philco washer, like new. $200. Will finance. Call 387-0522.

BLONDE bedroom suite, 4 pieces $60. Phone 323-7841.

### (45) Bargain Counter

NEW jack, axle type. Tuneup kit, seal beam for '62 Comet. $12.50. 322-7918.

### (46) Musical Merchandise

G. E. portable Stereo, excellent cond., 1 yr. old, $75 cash, 325-1653.

MUSICAL Instruments Sound Better after JOHNNY repairs them.
INSTRUMENT SERVICE CO.
339 DeSiard, Dew Music Bldg. 325-2301

PIANO BARGAINS
Good Practice Pianos
$50 & Up.
HOUSE OF BARGAINS
DISCOUNT HOUSE
Northeast La. Gospel Music Center
907 Cypress, W.M. 323-6433

SLIGHTLY used amplifier, 6 controls-built in tremolo. $49.50 Dew Music Co. Downtown, 322-8127.

NEW SHIPMENT
INEXPENSIVE Student Guitars. Good quality. Teachers Available.
GATES BAND SHOP
1312 Louisville 387-1947

Marine Piano House
NEW and used Pianos. Thomas organs. 24 months with no interest or carrying charges. Free Service.
3210 Dick Taylor 323-2622

GIBSON ELECTRIC solid body guitar with case. $55. DEW MUSIC CO. Downtown 322-8127.

PARIS Selmer B-flat trumpet, zipper case, case cover. Excellent condition. L. Cook, 322-3840.

ROARK BROS.
Dealers For Fine Pianos and Organs
- KNABE
- MASON & HAMLIN
- HENRY F. MILLER
- BALDWIN ORGANS AND PIANOS

Large Selection Used Pianos
We Sell on Easy Terms or Rent with option to buy. See us. . .
703 Jackson St. Ph. 322-5700

LIKE NEW FENDER electric guitar $89.50 DEW MUSIC CO. Downtown, 322-8127.

NEW Drum set. Blue sparkle finish. BASS - TOM TOM - SNARE. All accessories. Special $189.50 Easy Terms. DEW MUSIC CO. Downtown 322-8127.

### (47) Television

MITCHELL'S TV SERVICE
All work guaranteed 323-5649

1964 MODEL 23 inch Silvertone console, TV, excellent condition, 1606 Jonesboro Rd., W.M. Phone 323-8149.

Good Used T.V. Sets, $30 Up
Authorized RCA Sales and Service
NEW MATHES AIR CONDITIONERS IN THE CRATE PRICES!
Compton T.V., Inc.
2718 No. 7th St., W.M. Ph. 323-8535

JEAN'S TV & APPL.
At Foot of Hiway 80 Bridge
105 Bridge St., W.M. Ph. 325-1276
— GUARANTEED —
17" EMERSON Table model ..... $19.
17" ZENITH table model ..... $29.
17" RCA table model ..... $39.
21" WESTINGHOUSE table model ..... $49.
17" RCA Portable ..... $59.95
21" MOTOROLA consolette ..... $59.
21" WESTINGHOUSE consolette ..... $69.
23" SILVERTONE Console ..... $99.95

CUSTOM T.V. SERVICE. 2711 N. 7th, W.M. Call Charles MaGouirk, 323-8519.

EXPERT TV repairs, Color Serv. Bice's Radio & TV, 323-0977.

### (48) Business, Office Equip.

TYPEWRITER REPAIRS
Free Pick Up Delivery
Standard Office Supply Co.
125 St. John 323-3438

Cafe - Store - Equipment
Hancock - Martin
611 N. 8th 325-1474

REFRIGERATED root beer and coke barrel. Hot dog steamer. Both in A-1 shape. Make offer. 322-9442.

### (49) Sporting Goods

M-1 RIFLE, EXCELLENT CONDITION, PH. 325-5117 After 5 p.m.

FISHING or Hunting your BEST equipment comes from
GENE'S SPORTING GOODS
700 Block South Grand Ph. 323-2834

FISHERMAN'S HEADQUARTERS
For Boat Trailer Tires
SAGER GENERAL TIRE
N. 4th and Pine St. 325-2659

CURLEY'S BAIT STAND
FRESH CATALPA worms, open 4 a.m. ring bell for night service, 1901 Trenton, W.M.

WE Sell Trade Repair Guns
WOOD'S SPORTING GOOD'S
304 WOOD ST. W.M.

### (50) Boats & Accessories

FOR SALE 7½ HP outboard motor. Good condition. Ph. 665-2247.

15 FT. Fiberglass boat. 40 H.P. electric start motor, trailer. $650. Ph. 323-8529.

15 FT. Glastron with canopy. 30 HP Johnson, trailer and skis. $500. Call 323-0442 after 5 p.m.

14 FT. Runabout with 40 HP Mercury Motor. $495. Call 323-2345.

1 YEAR old small houseboat. Low price. See beneath I-20 W.M. side. 322-6415.

CLEAR THE DECKS SALE
EVERY Runabout, Cruiser and Pontoon Boat in stock reduced to
ACTUAL DEALER COST OR BELOW
for Immediate Clearance.
Save 25% to 40% by buying now — NOTHING DOWN — Up To 36 mos. to pay
HOWARD GRIFFIN, INC.
"WORLD'S LARGEST JOHNSON DEALER"
700 Block South Grand Ph. 325-9652

## MERCHANDISE

### (50) Boats & Accessories

COMPLETE STOCK
BOAT TRAILER TIRES
(Fishing boat, ski, Yachts)
Prices Start $10.95
B. F. GOODRICH
900 Louisville Ave. 323-0386

25 FT. Chris-Craft cabin cruiser. 185 H.P. inboard motor, sleeps (5), galley and head. Can be seen at Howard Griffin boat dock. Ask for Guy Ganaway.

SEE the all new Mercury 3.9 Twistgrip control. Full gear shift.
GOOD FOR ALL LAKES
Nothing Down
Brewster Marine Service
3111 Breard St., 323-8357
"Between Louisville Ave. And Sterlington Rd."

37 FT. HOUSEBOAT, powered by 50 HP outboard. Steel hull, sleeps 6, Newly painted. $3,800. Ph. 323-4074.

ON THE WATER SERVICE
ALL MAKES AND MODELS
CALL
Jordan's Saw & Marine
709 Trenton, W.M. 387-0443

### (51) Water Wells

FEAZEL WELL SERVICE
Experienced - Equipped - Dependable
Hwy. 80, W.M. Day or Nite Ph. 396-2461

RAY'S WELL SERVICE
WATER wells, drilled, pump serv. Guaranteed insure. 322-1332, 323-5873.

FAIRBANKS MORSE PUMPS
E. R. KIPER HARDWARE
703 N. 5th St. Dial 322-4412

DIXIE WELL SERVICE
Water Wells Drilled & Repaired
GUARANTEED 323-9247

### (52) Bldg. Materials, Services

PURE cypress window sashes from old courthouse. Partly glassed. Good for cold frames or hot house. 30 cents ea. G. E. Tyner, 2406 N. 7th., W.M. 322-7417.

Concrete Blocks
Call THERMO-PRODUCTS CO. 325-1057

### (53) Machinery & Tools

(2) D7 dozers with winches and "A" blades, rake, KG blade and disc. 323-1727.

MOTOR CRANES
Salley Transport Co.
2501 Cypress 323-1096

FOR RENT or sale, sand and sandblasting equipment. 322-0798 or 325-0724.

### (54) Farm Equip. & Supplies

9N FORD Tractor, new tires, good shape. $595. 373-1681.

GARDEN tiller with 4 HP Briggs and Straton motor, like new $80. 322-5331.

Cresote posts, barn poles, lumber
MARION PRESSURE TREATING CO.
Ph. Marion, La.; 292-6868; nights 292-4935

### (55) Farm & Dairy Products

HIGHLY fertilized coastal burmuda hay, 75 cents bale, T. W. Humphries, Milhaven Rd. 322-0188.

### (56) Seeds, Plants, Supplies

BUSH hog, disc and blade work. Call 373-1681.

TOMATO PLANTS! Plant now for fall harvest. Wide selection concrete lawn ornaments and pottery. PARKER HARDWARE & GARDEN CENTER, 109 Sterlington Rd., Monroe. 322-1931.

BUSH HOG, DISC AND BLADE WORK
CALL 323-1600

SANDY loam top soil, drive way gravel, fill dirt, yards graded, bush hog work. Call L. H. HEMPHILL at 325-7301.

FILL dirt, pit run gravel, front end loader. J. D. Smith. 322-9817.

TOP SOIL, fill dirt, pit run gravel, river sand. J. B. SALLEY, 323-4866.

SAND, fill dirt, road gravel. Delivery. GROVER EDWARDS, 325-2463.

FARM and Garden supplies. Insecticides. ROYAL FEED & SEED STORE, 812 DeSiard St.

GOOD top soil, fill dirt, pit run gravel J. B. Smith 373-0651.

### (57) Good Things to Eat

CATFISH Basket. .89 cents Texas Special 89 cents. Cypress St. A & W 1008 Cypress 323-0303.

### (59) For Sale or Swap

'53 FORD 2 door V18, $75 or trade for cow or hay. 323-0061.

Trade Your Old Furniture On New At
Millsaps Furniture Co.
303 Trenton W.M. 323-1818

### (61) Furnished Apartments

## MERCHANDISE

### (60) Wanted to Buy

WE BUY
USED FURNITURE
JOHN'S TRADING CO.
2205 DESIARD 322-3168

WE BUY SCRAP IRON AND ALL KINDS OF SCRAP MATERIALS
Twin City Scrap Materials
104 Mississippi St. 323-9412

WE buy gold, silver, diamonds, antiques, old jewelry, coins. R & A Jewelers.

I AM interested in buying house moving equipment. Call Baton Rouge, 344-9571.

VIOLINS
Old - Used - Unused
MUST be in repairable condition, call 325-6294, Mr. Adams.

WANTED TO BUY
SACKS, IRON, BATTERIES, RADIATORS, BRASS, COPPER, OFFICE FURNITURE. Most anything of value.
THE LIEBER CO.
100-11th 323-6639

WANTED TO BUY
PIANOS of all description. Highest prices paid. FA 2-5700.

WE BUY used Furniture — appliances
Exchange Hdwe. & Furn.
105 N. 6th 322-3866

We buy used furniture & appliances
GLOBE FURNITURE
1619 DeSiard 322-6290

Will Pay CASH for your Used Furniture and Appliances.
Ben Parnell Appl.
610 North 6th, 323-6615, 387-0624

We Will buy or Trade for used furniture.
New York Hdwe. & Furn.
625 DeSiard St. 322-4494

## REAL ESTATE FOR RENT

### (61) Furnished Apartments

W.M. CLOSE in 3 room duplex $11.50 wk. bills pd. adults. 322-5628.

NEAR Olin: 2 Bedroom apt. $55 mo. Phone 322-9941

301 SIXTH St. at Grammont, 2 room apt., utilities paid, adults, 322-8221.

EXTRA nice clean 1 bedroom apt. 328 N. 5th. $50 mo., pay own bills. Phone 387-0022 or 322-9329.

2301 S. GRAND, clean 3 room, bath, bills paid, $50. 325-5998, 323-9943.

BRICK duplex furnished apt. Living room, bedroom, kitchen, pvt. bath. 306½ Lincoln, W.M. 322-3433.

817 JACKSON, 4 room apt. $15, bills paid. 325-1425.

AIR conditioned 3 rooms, second floor, 2709 So. Grand. 323-2860; 323-8941.

4 ROOMS, private bath, 2 private entrances. Adults. 1406 Jackson.

2 ROOM apt. Bills pd, settled couple. 309 Texas. 322-7018.

AIR CONDITIONED
ALL BILLS PAID
HALF BLOCK OF COLLEGE (Corner Market and Spurgeon.) One bedroom effiency apt. $85. mo. 323-2770; 322-0228.

NEW extra nice 1 and 2 bedrooms, tile baths, carpet, bills pd., completely private. College Town Motel, 325-8201.

NORTHSIDE
CLEAN, efficiency apt. Water and gas paid. $40 mo. 600 Bres Ave. 323-6900.

DUPLEX APT. FURN. 2 ROOMS
510 Breard—Ph. 323-3711.

BACHELOR apt. Newly decorated. Completely private. 3218 Lee Ave.

3 ROOM Duplex, wall to wall carpet, pvt. entrance. Adults only. 512 Clayton St., W.M. 322-6667.

1 BLOCK of college. Garage apartment, 3 rooms and bath. Plumbed for washer. $60. Mrs. Caldwell, 322-9905.

EFFICIENCY apt., couple only. $90 mo. 325-3687

2 ROOM furnished apt. $15 week and up. Bills paid. 373-2735.

SIESTA APT. - MOTEL
5200 DESIARD ST.
SWIMMING Pool, air conditioned. 24 hour phones, maid, linen service.

NICELY furnished air cond. 1 bedroom apt. Glenmar Ave. 322-0589, 323-6940.

VILLAGE APTS.
GOLD medallion apts. 407 Gulpha, W.M. 1 bedroom apt., Central air and heat, carpet, dishwasher and garbage disposal. 322-0675, 322-1201.

2, 3 AND 5 room apts. Also bedrooms for men. Close in. Ph. 325-4370.

NORTH 5th. Nice garage apt. Private, bills paid. $65. 322-3614, 322-7538, 387-0559.

2 BEDROOMS, Living room, glassed in porch. Partly furnished, Carport. Adults $42.50. 1608 S. Grand. 322-4976.

NORTH 5TH. Nice 2 bedroom duplex, wood paneled walls, pvt., $75. Ph. 322-3614, 322-7538, 387-0559.

2 ROOMS, private bath, bills paid, 3200 Cypress, W.M. 322-1688, 323-0420.


*Beautiful Woodlawn Manor*

*On Shannon*

Offers The Convenience and Freedom of both City and Suburban living . . .
ALL NEW and MODERN One - Two and Three Bedroom Apartments.
Convenient To Shopping Centers - Churches - Schools -

- Electric Kitchen
- Disposal
- Dishwasher
- Central Air Cond.
- Swimming Pool
- Plenty Parking
- Wall To Wall Carpeting

Apartments are being rented daily . . . Some are occupied. Select Yours Now — Small Deposit Will Hold.

OPEN DAILY — Open Sunday 1 p.m. to 6 p.m.
18th & Shannon St. Phone 322-2713


CLASSIFIED DISPLAY CLASSIFIED DISPLAY


# ATTENTION!
## Rent Property Owners
# LOOK!
## WHAT YOU LOSE
## Carrying A Vacancy

| Loss Per Day | Rent $25.00 | Rent $30.00 | Rent $35.00 | Rent $40.00 | Rent $45.00 | Rent $50.00 |
|---|---|---|---|---|---|---|
| | .83 | 1.00 | 1.16 | 1.33 | 1.50 | 1.66 |

For As Little As **44c** Per Day

You Can Place a News-Star—World "For Rent" Want Ad and Reach Every Prospective Renter in the Twin Cities! Turn Your Vacancy Into Cash Today.

## CALL FA 2-5161
### ASK FOR THE WANT ADS


## REAL ESTATE FOR RENT

### (61) Furnished Apartments

NICE 2 room apt. for lady, pvt. bath, bills pd., $12 wk. Southside, W.M. 323-8630.

3 ROOM apt. Pvt. bath, bills pd. Walking distance of town. $45 mo. 322-4362.

4 LARGE rooms, bath, washer connections, attic fan, $55. 111 McClendon Ave. W.M. Ph. 325-5378.

KINGSTON APTS.
1 AND 2 bedroom apartments, air conditioned, swimming pool, washateria, available August 1. Ph. 325-1212.

NEW Brick apts. all sizes, air cond., bills pd. Hwy. 80 east. 373-2521.

Broadmoor Motel Apts.

Kerrybrian Apartments
COLLEGE area. 1, 2 bedroom, air cond. G.E. kitchen, washateria. 322-8803, 325-2625.

810 N. 2ND.— Pearl Lane Apts. 4 rooms, 2 bedrooms. Utilities paid. Adults. L. BREARD, 322-8221.

3 ROOMS UPSTAIRS, private bath, window fan. Couple only. $50. mo. all bills paid. 602 Morris. 325-8901.

LARGE 3 room downstairs apt. Lovely furniture, air conditioned. $85. mo. ALL BILLS PAID. Couple only. 210½ Auburn. 323-4412; 325-4984; 325-5213.

2 ROOM Duplex, also 1 and 2 room apts. Close in. 322-5649, 323-7266.

COLLEGE area, very clean apt. to quiet couple. 4109 Webster. 323-1419.

NORTHSIDE 4 room apt. Gas and water paid. $65, 323-0837.

COLLEGE area, newly redecorated 3 room apt. private bath. $65 month, water paid. Dial 322-4755 or 322-6377

403 OTIS, W.M. Sparkling new, air conditioned, new furniture, total electric, water and garbage paid. $75. Dial 325-5998 or 323-9943

NORTHSIDE
2500 OLIVER RD.-AIR CONDITIONED 2 bedroom apts. Water, gas paid. On busline. 323-2770; 322-0228.

FURNISHED garage apt. 2705½ Gordon Ave., water pd. $45 mo. 323-3410.

NEAR Louisville 2 bedrooms upstairs, water pd., adults, $50. 323-5279.

NICE 1 bedroom duplex, College area, FA 5-5350.

1701 NO. 4th. 2 bedrooms upstairs. $65 Month. Ph. 322-1780.

1501 JACKSON, nice 4 room apt. washer connections, large shady yard. Lela K. Breard, 322-8221 or 323-0641.

NEW MAYWOOD APTS.
Central air, heat, 1-2 bedroom $85 Up
Highland Park, W.M. 323-5719, 325-4550.

Woodlawn Manor Apts.
1, 2, or 3 BEDROOMS. Electric, kitchen, disposal, dishwasher, central air. 18th & Shannon St.

4 ROOMS and bath, Northside. $55 month. 322-3784.

DOWNSTAIRS apt. large bedroom, large living dining room combination. Kitchen, pvt. bath, pvt. entrance. Close in, Bills paid. Adults only. $12.50 week. 323-5409 or 325-8424.

GARAGE apt. large living room, bedroom, kitchen, bath, fan. 816 St. John. Bills pd., adults only 323-7335.

DUPLEX living room, bedroom, kitchen, and bath. Private 211 Stewart Ave., W.M. 323-6123.

W.M. GARAGE apt. Convenient. Adults $55. Ph. 322-7894.

SMALL apt. for couple near college. 322-8103.

3515 S. GRAND, large 1 bedroom apt. Adults only. Utilities pd. $75. 322-2506.

GARAGE apartment, adults only, bedroom, kitchen, bath, bills pd. $45. mo. 817 St. John St. Call 323-7335.

COLLEGE AREA. 2 bedroom apt. $80, utilities paid. 322-7553, 323-0373.

3 ROOM duplex, bills pd. Adults. 1010 Pine St. W.M. 322-3241.

309 LUDWIG, W.M. 3 clean rooms, private bath, fan, adults only. 322-8743.

### (62) Unfurnished Apartments

NEAR Country Club. W.M. 3 rooms, bath. Redecorated. Bruce Bairnsfather, 322-7792; 322-7252.

2201 GEORGIA. Extra nice 2 bedroom duplex apartment. Plumbed for washer. Ph. D. H. Long, 325-6333 days; nights 322-2531.

DUPLEX 2 bedroom near W.M. Country Club. 325-6106.

109 CHESTNUT. 4 rooms, 2 bedrooms. Shown after 6 p.m. L. Breard, 322-8221; 323-0641.

COLLEGE area 2 bedroom brick duplex, carport, washer connections. 3510 Concordia, 322-1377, 323-5790.

2 BEDROOM, washer plumbed, 1004 S. 4th. $50. Ph. 322-0906.

Woodlawn Manor Apts.
1, 2 OR 3 Bedrooms. Central air, large pool. 18th & Shannon Sts.

3 BEDROOMS, 1½ baths, upstairs. All Electric built-in Kitchen. Very nice. Northside. 325-3716

110 MULBERRY, 4 rooms, water paid, adults, $40. Phone 322-6197.

### (63) Furnished Houses

NEWLY decorated small 2 bedroom home Southside, W.M. $58. 322-3906.

5 ROOMS close - in, clean, washer, $80. 408 Cotton, W.M. 323-5686.

2 BEDROOM furnished house, College area. $95 month. 387-0291.

COTTAGE close in couple, water paid. $45; call 323-0125; 322-7894.

2 BEDROOM house near college, $85 mo. Available Aug. 4th. 325-0158.

NICE and quiet, 3 room home. 3104 Richmond. $55 mo. 323-6015.

3 BEDROOM furnished house. Bills paid. $85 month. 325-0655, 325-7890.

3 BEDROOMS, bath and shower. Newly decorated, washing machine, 1 air conditioning unit, attic fan. 5002 DeSiard. Call before 8 a.m. or after 6 p.m. 322-6274.

NICE 2, 3 bedroom, washer plumb. bus line, accept children, $45. 323-8602.

### (64) Unfurnished Houses

3 BEDROOM Southside, $60 month, across from school, references, 323-9706.

BELT LANE, W.M. ½ block of Cypress St., W.M. $40. month. 323-2206.

SMALL 3 rooms and bath, Southside. $30 month. 322-1268.

2 BEDROOM brick, 134 Fairlane, W.M. $70 Month. Call 323-4786.

4 BEDROOM Southside home. $75 month. Completely remodeled.
SOUTHSIDE. 2 bedroom home. $60.
WILSON REALTY, 323-9451

SOUTHSIDE 3 bedroom, central heat, 220 wiring, washer plumb, clean. 323-8140.

3 BEDROOM, 408 Flannigan, W.M. $80. 323-5775 before 6 p.m.

2 BEDROOM, 511 Baker St., available Aug. 1st. College area. 323-0494, 323-7241.

3 BEDROOM house. 403 Thomas. $50 month. Available Aug. 1st. 387-1701.

110 REAGAN, W.M. 2 bedrooms. $65 mo. 323-9883 or 322-9608.

10 ROOM house suitable for business or residence. 1020 N. 3rd. Phone 322-8650 or 322-5222.

FOR LEASE: 718 Warren Dr., W.M. 3 bedroom, 2 baths, air conditioned. 322-3851, Whitlock.

EXTRA nice 2 bedroom house, carport, central heat. 909 Florida, $60. 323-1963.

NICE 2 bedroom house, fenced yard, 308 Ouachita Dr., W. M. 325-4932, 323-9268.

FOR LEASE, Town and Country Sub 3 bedroom, 2 baths, living room, paneled kitchen, den and dining room. Many extras, $135 mo. 601-442-0366 Natchez, Miss.

3 BEDROOM house. 611 Natchitoches St., W.M. $80 per month. Ph. 325-4121.

NORTH MONROE
1509 SPENCER 2 bedrooms and den (or 3 bedrooms) built-in range, near schools, shopping center, $95. Available Aug. 24. Call Mrs. Oakland, 322-3004.

1611 S. 1st. 2 bedrooms, $65 mo. Call after 5:30 P.M. 323-1484.

2 OR 3 bedroom, northside, central heat, excellent condition. 322-0326 or 322-8196, Joe Kern.

FOR RENT 4711 Bon Air Dr. 3 bedrooms, electric built-in stove, refrigerator, Maytag automatic washer furnished. $125 mo. 325-6575, 323-0789.

2401 JONESBORO Rd., clean 2 bedrooms, bath, plbg. for washer. 323-0770.

312 S. 2ND. 4 rooms, 2 bedrooms. L. K. Breard, 322-8221; 323-0641.

CLEAN 5 room house, washer plbg. 205 School, W.M. Close in. 322-5395.

FOR lease. 1309 Filhiol, College Area. 2 bedrooms, den. $92.50. Ph. Whitlock, 322-3851 days; nights 322-2246.

3 BEDROOMS, 3403 Dick Taylor, $60. Vacant, references. 323-9706, 325-6335.

FOR LEASE: 619 No. 5th. 6 room brick, screened porch, good parking in rear. Ideal for any type office.
NORTH 7th, near Washington. Nice 3 room house and bath. $30.
Mrs. Gilliland, 322-8551, 322-3770

### (65) Rooms with Board

ROOM and board, $12.50 wk. Anderson's Boarding House, 106 7th. 323-1488.

NICE room and board, air conditions, fans, telephone, elderly person or working people, 323-7266.

ROOM and board. 516 St. John, 4 blocks from DeSiard. Home cooked meals.

SLEEP cool, close-in, plenty food, 111 Haynes, W.M. 322-8268.

BEDROOMS
ROOM AND BOARD
Phone Privileges
323-0969

# STAR GAZER

By CLAY R. POLLAN

Your Daily Activity Guide According to the Stars.

To develop message for Sunday, read words corresponding to numbers of your Zodiac birth sign.

ARIES MAR. 22 – APR. 20: 1-3-6-17 18-20-55
TAURUS APR. 21 – MAY 21: 9-10-56-59 60-64-71
GEMINI MAY 22 – JUNE 22: 5-7-13-26 29-45-80-87
CANCER JUNE 23 – JULY 23: 19-25-39-42 73-74-75
LEO JULY 24 – AUG. 23: 41-44-48-61 63-68-85-89
VIRGO AUG. 24 – SEPT. 22: 14-24-51-57 72-76-78
LIBRA SEPT. 23 – OCT. 23: 28-32-36-47 50-66-83-88
SCORPIO OCT. 24 – NOV. 22: 15-27-37-46 52-70-81-84
SAGITTARIUS NOV. 23 – DEC. 22: 8-11-30-38 49-65-79-82
CAPRICORN DEC. 23 – JAN. 20: 16-21-31-34 54-58-86-90
AQUARIUS JAN. 21 – FEB. 19: 12-23-33-35 62-67-69
PISCES FEB. 20 – MAR. 21: 2-4-22-40 43-53-77

| | | |
|---|---|---|
| 1 Ease | 31 Romantic | 61 Greenlight |
| 2 Your | 32 Upon | 62 Of |
| 3 Off | 33 The | 63 On |
| 4 Money | 34 Hazards | 64 Desire |
| 5 Exciting | 35 Weight | 65 For |
| 6 And | 36 An | 66 Superior |
| 7 Things | 37 Mate | 67 Duties |
| 8 You | 38 A | 68 Action |
| 9 Contact | 39 Duties | 69 Heavily |
| 10 Those | 40 Are | 70 Set |
| 11 Should | 41 You | 71 News |
| 12 You | 42 Hold | 72 Drain |
| 13 Can | 43 Under | 73 Up |
| 14 Avoid | 44 Get | 74 Your |
| 15 Let | 45 New | 75 End |
| 16 Social | 46 Or | 76 Your |
| 17 Let | 47 Elder | 77 Aspects |
| 18 Others | 48 The | 78 Money |
| 19 Assume | 49 Chance | 79 Short |
| 20 Take | 50 Or | 80 Romantic |
| 21 Or | 51 That | 81 The |
| 22 Efforts | 52 Associates | 82 Journey |
| 23 Feel | 53 Favorable | 83 For |
| 24 Situations | 54 Indicated | 84 Pace |
| 25 New | 55 Over | 85 You |
| 26 Happen | 56 From | 86 Your |
| 27 Your | 57 Can | 87 Thrills |
| 28 Rely | 58 Protect | 88 Support |
| 29 Perhaps | 59 Whom | 89 Desire |
| 30 Welcome | 60 You | 90 Interests |

Good Adverse Neutral 8/1

## REAL ESTATE FOR RENT

### (66) Rooms Without Board

UPSTAIRS bedroom, bath with shower, TV and den. CALL 322-8422.

BEDROOM with kitchen privileges, student or working girl, 323-2857 after 4:30.

GLENMAR AVE. Very private cottage. Window fan, Beautyrest mattress. 323-2829.

NICE room, quiet home. Pvt. bath and entrance. Gentleman. 110 Ouachita Ave.

NEAR college, new home, kit. privileges, air cond. 323-7692, 322-5012.

LOVELY room, tub and shower, private entrance. phone service. 323-2644.

FURNISHED air conditioned rooms with private baths. Only 4 blocks from new bridge W.M. Call Jim Butler, 323-1341 or 322-2750.

AIR conditioned bedrooms, TV, phone, shower $7 wk. Gentlemen. 322-5628.

HOTEL FRANCES
PRIVATE Bath-Maid Service
Rates from $45 mo. 322-7151

### (67) Business Places

337 DeSIARD. Large store building. Excellent location. Vacant.
124 SOUTH Grand. Formerly occupied by established loan company. Ideal offices for insurance, finance co., etc.
FOR LEASE: 619 North 5th. 6 room brick, screened porch. Good parking in rear. Ideal for any type office.
Mrs. L. G. Gilliland
DIAL 322-8551, 322-3770, 323-1071

IDEAL WAREHOUSE — 2000 sq. ft. storage space, on DeSiard, with track facilities. WALKER GLENN, JR. 323-1709

OFFICE space for rent, $55 mo. DeSiard Rd. at Beasley. 373-1471.

NEW modern brick building for lease, plenty parking. 309 Louisville. 322-4000; 325-0785.

### (68) Offices & Desk Room

NEW air conditioned office building. Will partition, plenty parking, utilities paid. 1011 N. 4th. Business Center. FA 2-3614.

SMALL and large office space. Janitor service. Utilities. Ample parking. 18th. St. Business Center. 387-0292.

LOUISVILLE BUSINESS CENTER
Modern 2 and 3 office suites
Central heat and air conditioned.
Off street parking. 322-8668

### (72) Wanted to Rent

HAVE client in need of a 2 or 3 bedroom furnished house by September 1st. College Area or Northside. Please contact
Mrs. L. G. Gilliland
DIAL 322-8551, 322-3770, 323-1071

## REAL ESTATE FOR SALE

### (73) Business Property

Irene Reid, Realtor
LARGE LOT
100x295 FT. Located just north of Louisville. Now as older home with 8 apartments. Adjoining property available. Zoned for apartments. Call us for information.
NEW LISTING
GLENMAR
COMMERCIAL lot. 100 ft. east of North 18th, directly back of Bond's Bakery, across the street from Letha's Dress Shop and Y. M. C. A. You can't find a better location at this price of $9000! Paving and sewage paid.
Irene Reid
REALTOR-OWNER— I & S REALTY, Inc.
DIAL
325-4373
OR 323-1679
IRENE REID, 323-1679
JUANITA DAIGLE, 325-5058
FRANCES ALBRIGHT, 323-3912
THELMA BYRD, 322-1578
LAMAR MULLICAN, 325-5514
EDITH YARBROUGH, 322-6480

Troy & Nichols
"List With Confidence"
ACREAGE, LOTS & COMMERCIALS

(3) LOTS— all cleared, on Rowland Rd. Total size 3 acres. Will sell each lot separately.

NEW Arrant Road, W.M. Vacant lot 204x660. High land with good drainage. $3,000.

SOUTH Second St. 207 ft. x 150 deep. Ideal commercial location.

LARGE square block 170 ft. fronting Riverside Drive to a depth of 300 ft. extending back and fronting Walnut. Ideal location. Zoned B-3, General business.

240 ACRES approximately 9 miles from Oak Ridge, La. Section 4, Township 19N, R8E, all under fence and cross fenced, creosote posts. 120 acres presently in soil bank and 120 acres open land. Ideal for cattle raising or cultivation. Property consists of nice 4 room house, all utilities, deep well, stock barns.

15 ACRES on Parker Rd. All open and cultivated. Small down, owner will finance 5 per cent interest.

CRAWFORD RD. 16 acres, vacant land. Approximately 10 miles from Monroe. Only $6,500.

7½ ACRES, nine miles out on Arkansas Rd. $4,125.

4 VACANT LOTS on Vernon St. Monroe. Only $4,000. for all.

D'ARBONNE LAKE — Choice 1 acre lot. Approximately 300 ft. on water.

OAK ST. and WALLACE RD., W.M. Approximately 1 acre lot for $2,500.

APPROXIMATELY 12 ACRES on Milhaven Rd. adjacent to I-20 highway. Ideal commercial property.

WE HAVE OTHERS
Troy & Nichols
REALTORS, 113 Jackson St., 325-2625
BEN ROSS, 323-4195
DES ATKINSON, 323-5183
JACK E. MURPHY, 322-8803
MRS. VERNIECE BRELAND, 325-5172
TRAVIS MAXWELL, 323-0689
KARL SOLOMON, 323-2211

FOR LEASE building space (18x35 and 20x60) new building. Adequate parking, centrally located, N. 3rd and Natchitoches St., W.M. Will complete to suit tenant. 325-4678, 325-5051 after 5 p.m.

CAFE, 5 room house and approximately 1¼ acre of land close to Olin Mathieson paper mill. 325-1733 after 7 p.m.

BRICK Building. Good location. Vacant lot in rear. Will sell or lease with or without vacant lot. Call JAMES AYCOCK, 325-6871.

INVESTIGATE
THEN
INVEST
IT'S West Monroe's largest and nicest restaurant. 2 large banquet rooms. Inquire today - Its Priced Right.
SALLEY
REALTOR 322-8991; 323-3854

## REAL ESTATE FOR SALE

### (73) Business Property

SALE or lease. 5 acre tract corner Jonesboro Rd. and Parker St. W.M. opposite Olin Industries. Commercial or industrail. C. R. Tillman, 373-1262.

EXCELLENT small business opportunity. Perfect for man and wife team wanting to invest in a business they can manage themselves. We are offering for sale for the first time a 24-unit motel and cafe with established trade. Located just off I-20 interchange in West Monroe, La. For further information on this property, contact Jim Butler, 323-1341 or 322-2750, or write P. O. Box 335, West Monroe.

GROCERY store and fixtures, 3 bedroom home air conditioned, lot 75x150. $15,000. Inventory of stock less 18 per cent discount. Ph. 325-7245, night 322-7933.

FORSYTHE. Small commercial building in excellent location.

207 MONTGOMERY — 110 ft. frontage. Good location for business. Lots of traffic. $9,000.

W. C. COOPER Furniture Store on Natchitoches St. For sale or lease. Good location near 1st National Bank.

E. A.
PORTER
REALTY COMPANY
SINCE 1928
REALTORS 325-3826
RONAL HAMMETT, 323-8209
BILL BRADLEY, 322-3961
VIRGINIA GIBBS, 323-4160

200 FT. on West side Sterlington Rd. Class B-3. Ideal location. Price To Sell.
COMMERCIAL LOT. 200 ft. on Breard, corner Armand. Price For Quick Sale!
COMMERCIAL LOT — Breard St. vicinity of Gibson's. $100 per ft.
WONDERFUL BUY for apartment builders. 300 ft. on Loop Rd., 595 ft. deep. $30,000.
Walker Glenn, Jr.
REAL ESTATE PH. 323-1709

COMMERCIAL AND INVESTMENT PROPERTIES BOUGHT, SOLD, LEASED
H. L. ROSENHEIN, Realtor
2400 Louisville Ave. Ph. 322-8668

Dealing Exclusively
In Leasing, Rental and Sales Of Commercial Property
GILBERT FAULK
Commercial Realtor With
Faulk & Foster, Realtors 325-4666

COMMERCIAL
COMMERCIAL St. John St. 5 bedroom house, lot 60x150. $12,000.
NEW LISTING — Corner North 3rd and Hudson Lane. Zoned commercial $19,950.
7 ACRES — Sterlington Rd. Good terms available. Potential commercial.
165 BY-PASS — Large corner lot. North of Milhaven Rd.
JUST OFF New No. 165 By-pass. 200x400. Terms available.
NEW LISTING. 9.73 ACRES for Commercial, close to New 165 and I-20.
NEW HWY. 165 by-pass, 300x480.
LARGE LOT facing (3) streets downtown Monroe. Excellent terms.
CARTER
REALTY COMPANY
REALTORS OFFICE 323-6637
322-1162; 325-0071; 325-4483

### (75) Houses

## REAL ESTATE FOR SALE

### (73) Business Property

100x200 FT. LOT in Lamy Lane Commercial Park Sub.
THAMES & CO.
Office 325-6327—Nights 325-3746, 323-7264

COMMERCIALS
GROCERY store in Caldwell Parish.
MOTEL, Service station and restaurant.
3308 Jackson St. 50x170 lot with 40x50 warehouse.
SOUTHSIDE store, living quarters, garage apt. in rear. Lot 100x150, corner. Excellent buy!
100 FT. on Jackson St. Between Texas and Plum St.
OLIVER RD. Grocery and living quarters.
SHADY WALL REALTY
323-2206 or 323-2207

DESIRABLE corner lot on N. 4th. and Arkansas. 115 x 128. (3) houses on property, all rented. Good investment property.
COMMERCIAL CORNER — N. 4th. and Pine. 143 ft. on N. 4th. 60 ft. on Pine. Can be easily financed.
THE FLORSHEIM CO.
Henry Florsheim Broker 323-9956

### (74) Farms & Acreage

ACREAGE
20 ACRES off 165 by-pass.
40 ACRES West Carroll Parish.
110 ACRES on the Hebert Road.
GOODWILL, LA. 50 acres and modern 3 bedroom, 2 complete bath brick. Wood paneled throughout. Deep well.
RIVERTON, LA. 70 acres with large home.
WHITE'S FERRY RD., W.M. 5 acres with 2 bedroom home.
SMITH ST., W.M. 2½ acres.
6 ACRES with house. Olin area, W.M.
SHADY WALL
REALTY OFFICE 323-2206; 323-2207

17 ACRES off Arkansas Rd., W.M. Fenced. Bruce Bairnsfather, 322-7792; 322-7252.

40 ACRES — excellent productive leveled land with 5 room house, barn and well. Can be used as pasture or farming. Only 4½ miles South of Monroe city limits. Will consider any reasonable offer.
THE FLORSHEIM CO.
Henry Florsheim Broker 323-9956

345 ACRE Arkansas hiway ranch. Lovely home. Handle 100 cows. $15,000 down. Have others. Write for details. CHARLES WILBURN, REALTOR, Box 282, Hope, Ark.

I have for sale 4 farms. Two 160 acre tracts, two 80 acre tracts near Alto, La. This land being sold to divide an estate. Dan W. Chapman, Archibald, La.

Curtiss Anderson
REAL ESTATE & MORTGAGE CO.
Earl Banks, Mgr.
We Specialize In
FARM LOANS, APPRAISALS, SALES
Ph. 325-5104 office; residence 396-2637

80 ACRES — RICHLAND PARISH
60 OPEN. 10 Acres cotton. 30 acres new fence and pasture. House has 3 bedrooms and den. Will sell all or part.
BRADFORD
AND
McConathy
REALTY 325-3396; 323-6328

10 ACRE tracts. Wooded. Electricity. Out the Old Columbia Road, W.M.
90 ACRES. All minerals go. 2½ acre pond, fenced. Lots of deer and quail. On pavement near Downsville, just 21 miles from West Monroe.
THAMES & CO.
Office ph. 325-6327 Nights 325-3746
Or 325-1861, 323-7264

BY OWNER 80 acres all fenced. 55 open, 5 mi. from Log Cabin on Bonita Rd. Ph. 281-6988, Bastrop, La.

5 BEAUTIFUL ACRES, Arkansas Rd., W.M. adjacent to pond. Call for details.
MRS. W. C. CURRY
323-5878 or 325-5626

4 LOTS for $1500. Each has 100 ft. frontage on blacktop, located 2½ miles past Drew School, just off Arkansas Rd. Payments $23.87 per month.
SOUTH LAND CO.
Ph. 325-6231 days; nights 396-2614

40 ACRES for sale near Walls Lake on Walls Lake Rd. Excellent deer hunting. $125 an acre, 322-5340 from 8 to 5, 323-9975 after 6 P.M.

80 ACRES, all open with nice home, north of Holly Ridge $23,700.
530 ACRES all open excellent flat black land. Catahoula Parish.
150 ACRES reduced to $158 per acre. Nice house, pecan trees, 35 acres open Balance with good timber.
40 ACRES of woodsland on Bon Idee Bayou at $125 per acre.
10 ACRE tract, 1 mile from D'Arbonne off Arkansas Rd., $2,000.
40 ACRES near D'Arbonne. $165 per acre.
YEAR Round, 30 acre camp area on Black Lake, good fishing and hunting. 4 cabins, 3 bedroom home, store building, lodge, picnic tables and boats. Good price with satisfactory financing.
Dopson Realty
322-6356, 728-2098, 325-7964

### (75) Houses

## FISHMAN REAL ESTATE

1800 LEXINGTON
GET READY FOR SCHOOL TODAY, SCHOOL DAYS RIGHT AROUND THE CORNER. 3 doors from Lexington School. Large 3 bedroom home. Carpeted living room. 2 air conditioners, beautiful drapes throughout. Large kitchen with built-ins. and plenty of cabinets. Selling for only $16,700.

ARE YOU LOOKING FOR INVESTMENT PROPERTY? WE HAVE IT!

BIG HOUSE on K Street with 2 apts. behind it, Income $215 per mo. Selling for only $16,960.

3 UNIT apartment, on 5th Street, Income $210 per mo. Selling for $15,900.

5 UNIT apartment, on 6th Street. Income $300 per mo. Selling for $18,550.

4 UNIT furnished apartment ½ block from Grammar School. Brings income $260 per mo. Selling for $22,500.

DRIVE OUT AND LOOK TODAY
SEVEN and one-fourth acres off Sterlington road on the Moon Lake Road. Good investment property due to new houses being built in this area. Can be bought for $17,900.

202 LYNETTE DR.
IF YOU work for Bancroft or Olin, this is the best location and the best house for you. Neat, practically new gray brick home, 3 bedrooms, bath and a half. Large kitchen, dining and living area. Selling for the low price of $11,500.

NEAR SCHOOL
WE HAVE been asking $6,950, but now this house is subject to an offer. This neat 2 bedroom frame style on 1300 Hinton, can be bought for what you think it is worth. Also Hinton St. will be blacktopped in the very near future.

FAMILY GROWING?
WEST MONROE, near Claiborne School. A beautiful home in a beautiful setting! 4 bedrooms, 2 bath home on Louisiana Ave. Plenty of storage and closet space. Only a few blocks from I-20. Only a few minutes to downtown Monroe, but far enough out to have the feeling of being out of town. Selling for $15,370.

BEST BUY IN COLLEGE AREA
$100 Down
$75 Month
Perfect Condition
THIS lovely 3 bedroom asbestos sided home does not sound real when you look at the price. Not only is the house well worth the money but the lot itself is well worth half the price of the home, it has four big pecan trees plus many other beautiful trees. Let us show you today, your advantage to an early inspection.

LOTS

ONE HALF block off 19th Street facing Auburn 160 ft. wide and 150 ft. deep. This is new on the market and will not be available very long. Selling for $175 per front footage.

40 ACRES of good sandy land, Union Parish off Ark. Rd. Some timber that can be cut now, plus all mineral rights. This is a good investment because you'll not find any more land like this for $6,000.

ENJOY PLENTY OF ELBOW ROOM on one of these 3 huge acre size lots on beautiful Bayou DeSiard, Fink's Hideaway Rd. The price may sound high today but will be worth much more in the future.

GORGEOUS lot with huge trees on Rowland Dr. More than one Acre. Never will you find another lot like this for $3500.

INVEST don't spend — Corner of 5th and Breard. Corner lot, wonderful commercial site, plus two houses that brings in $100 per month income.

OLIVER RD. AND REDWOOD, Beautiful Residential corner lot on Northside. Selling $4750.

SHADY OAKS, W.M. Lot for only $3900. Lovely building site with huge trees.

STORE OR COMMERCIAL USE. 813 Park Ave. FOR RENT OR LEASE. Ready for occupancy. Reasonable rent, lots of space. Ideal location for the right business or office. A golden chance to be your own boss in this fine Northside location.

19th AND ROSELAWN. One of the finest commercial lots in Monroe. 110 Ft. by 121 Ft. Don't be sorry two years from now that you didn't buy this for $26,500, as it will be worth much more.

FISHMAN
REAL ESTATE
PHONE 387-1578
PHIL FISHMAN
MRS. LOU WEBB, 325-8959 BOB COOPER, 325-0724

## REAL ESTATE FOR SALE

### (74) Farms & Acreage

NEAR Spencer La., 3 bedroom, 1 bath home. Approx. 2½ acres, good water, free natural gas. On school bus and mail route. Write Mrs. Jennie Cook, Rt. 1, Sterlington, La.

5 ACRES close in. Price $5,000. Good Hope Road. Cash or Terms. Luther Reed & Co. Ph. 323-4740.

FOR THE BEST BUYS IN LAND
SEE YOUR LAND MAN
ROY E. LEE
REAL ESTATE BROKER 323-7523

ACREAGE & LOTS
5½ ACRES on Roland Rd. Beautiful trees. 400 ft. road frontage. Easily financed.
ROLAND DRIVE — 104 x 520, large trees. $3,000. TERMS.
18 ACRES, close in West Monroe (Claiborne). Gently rolling hills, some trees. Good investment or subdivision property.
CLOSE to Swartz School, 100x300 ft. tree studded lots, gravel and blacktop road. $990 up. Easy terms.
FAIRBANKS . . . tracts and lots 100x200 ft. Financing available. $100 down.
3.5 ACRES. Large trees, close in, off Love Rd.
LOTS FOR COLORED
LOTS FOR COLORED. Oak and 2nd. SMALL DOWN — LONG TERMS.
FOR COLORED. Corner lot Griffin and Halsell. All utilities. Small down.
CARTER
REALTY COMPANY
REALTORS OFFICE 323-6637
322-1162; 325-0071; 325-4483

### (75) Houses

## REAL ESTATE FOR SALE

### (74) Farms & Acreage

5 ACRES located just off Caples Road. Lovely homesite. Pine and oak trees. On blacktop. $2000. Payments $35.65 a month. Ph. 325-6231 days; nights 396-2614.

80 ACRES 10 miles North of West Monroe on Ouachita River between Walls Lake and White Lake. All open. Call 323-8717.

WANT to dispose immediately 275 acres of land 4 miles north of Port Gibson, Miss. $50 acre, full lifetime mineral rights. Call Sam Rubin at 323-3401 or 325-6341.

5 ACRES, White's Ferry Rd. W.M. 5 room house, bath, 445 ft. water well, 322-0059.

FARM SALES, LOANS, APPRAISALS
Hershel Sullivan
Offices: MONROE 325-0167
ST. JOSEPH Ph. 4477

### (75) Houses

1616 FLORIDA. Newly decorated and attractive 2 bedroom home. Large living room with picture window, hardwood floors. New roof, Nothing down, payments $49.04.
1615 FLORIDA. 2 bedroom home with hardwood floors. Fenced yard. To be redecorated. Nothing down, payments $46.36 a month.
1517 PARKVIEW DR. 3 bedroom, 1½ bath home. Built-in oven. Nothing down, payments $66.87.
1305 SOUTH 1st. Large 2 bedroom home with hardwood floors. Carport, workshop. Lots of trees. Nothing down, payments $49.
LOUISIANA Ave., near Claiborne School, W.M. 2 bedroom home with large shady back yard. To be redecorated. Nothing down, payments $56.79.
Blanche Bourland
Realtors 322-9740, if no ans. 325-2019

## Bradford and McConathy

REALTY, 325-3396 — 323-6328

1907 JOHN CIRCLE
NORTHSIDE. Lovely 3 bedroom brick, 2 baths, built in kitchen, paneled den, office with access from carport, utility and storage room. Priced to please!

604 HENDERSON RD. W.M.
NEW LISTING. Elegant 3 bedroom brick, 2 baths. Built in oven, range and dishwasher. Air conditioned. 130 x 200 ft. lot. Country living with all conveniences.

2012 LEXINGTON
PRICE REDUCED over $2,000! 3 bedroom brick, 2 baths, carpet, air conditioned.

302 COLUMBIA
COLLEGE AREA. Spacious home with nice yard and trees. MUST SELL to settle estate.

1202 SOUTH 9TH
3 BEDROOM. To be redecorated. Fenced back yard. Low monthly payments of $59.14 plus taxes and insurance. FHA financing.

WEST MONROE
NEW 3 bedroom, 1½ bath brick. Built in oven and range plus many other extras. $14,000.

REGENCY DR.
JAMAR HEIGHTS. Consisting of 2100 sq. ft. of living area. 3 bedroom brick, 2 full ceramic tile baths with dressing tables. Wood burning fireplace. 90x130 ft. lot in Monroe's Newest Sub-Division.

2321 SAUVELLE
SPACIOUS 3 bedroom brick. Built-in oven and range. Loads of extras! FHA financing.

132 SHADY LANE
3 BEDROOMS, 2 bath home, kitchen, family room, Central air, built-in oven and range. FHA financing. Make offer!

VENSON ST., W.M.
NO MONEY down to veterans. 3 bedroom brick, carport. Your money couldn't buy more! Excellent financing available.

1511 SO. 6TH
2 BEDROOMS. Large corner lot. FHA financing. Monthly payments less than rent! $57.66 mo. plus taxes and insurance.

LOTS
NORTH MONROE Sub-Division and Sterlington Rd. Residential and commercial.

INCOME PROPERTY
519 MISSISSIPPI
(2) 2 BEDROOM apartments. $150 monthly income.

OFF NORRIS LANE, W.M.
ONE acre. (2) houses, 3 bedroom and 2 bedroom. $145 monthly income. Both rented. Total price, $8,000. This is excellent investment property! Call us today.

1000 NORTH 5TH
FURNISHED apartment house consisting of (4) apartments. $280 monthly income.

1010 NORTH 5TH
3 BEDROOM home. Excellent location.

We Have Ready Buyers!—List Your Property Today!
Prompt And Individual Attention Given Each Listing
Frank A. Swayze, 325-4036 — Dell W. Lassiter, 322-8616 — Ronald Dubois, 325-4458

## TROY & NICHOLS

"LIST WITH CONFIDENCE"

NATIONAL MULTI LIST SERVICE

INGLEWOOD DR. 3 bedroom brick. Built-in oven, range and breakfast bar. On lot 80x155. Price reduced $1,000.

3813 HARRISON. Neat 2 bedroom asbestos siding home. Drapes, 2 window air conditioning units. Priced To Sell!

3?7 S. McGUIRE. 2 bedroom home. Separate dining room, den, completely furnished.

LINCOLN RD. 3 bedroom brick home on large lot. Kitchen, den, utility room completely paneled in birch. Built-in dishwasher, range. 2 baths, dressing vanity. Central heat and air conditioning. Redwood fenced back yard.

1101 S. 6TH. 2 bedroom brick home. Paneled den, central heat and air conditioned. Washer, dryer, refrigerator go with house. Selling on new FHA loan.

302 GLENMAR. 3 bedroom home. 2 baths, separate dining room, extra room can be used as office. Efficiency cottage in back, presently rented. Window air conditioners.

LEE AVE. Duplex. 2 bedrooms one side; one other side, both sides furnished. Priced to sell.

710 LOOP Road, a tradition of beauty, 3 bedrooms, separate dining room, modern kitchen, separate den, carpeted throughout, 2250 sq. ft. central heat, double garage, with separate efficiency cottage, all on 150x250 well landscaped lot with large trees.

2329 SAUVELLE. 3 bedroom brick in excellent condition. 2 tiled baths, built-in range and surface burners, central heat and air conditioned. Carpet, drapes, cyclone fenced back yard. On 175 x 100 ft. well landscaped lot.

112 CURVE DR. 3 bedroom brick, 2 baths, central heat and air, birch paneled built in kitchen and den. Other quality extras must be seen.

TREASURE ISLAND. Red brick with white columns. 3 bedrooms, 2 ceramic tile baths, dressing tables. 12x37 birch paneled kitchen, dining and family room combination. All built-ins, 2000 sq. ft. living area. Carpeted throughout, drapes. Central heat and air, double carport. On large lot.

114 ARLINGTON DR. - This home radiates elegance from the moment you step into it. 3 bedroom red brick, 1½ baths, all carpet except kitchen. Den, patio, acoustical ceilings. Central heat and air. A compelling value at $18,500.

PARGOUD BLVD. 2031 sq. ft. in this brick home with built-ins, central heat and air, living room-den combination, 2 baths. On beautiful 115x150 lot.

LIKE Cinderella's slipper, a home must fit your requirements. So try this for size: 114 Glenwood Dr. - New, Spanish type brick 3 bedrooms with 2 baths, a built-in kitchen, central air-conditioning and heat. Many other fine features.

739 LAKESHORE - ON THE BAYOU. Stunning brick home with 3 bedrooms and 3 baths. Master bedroom has it's own kitchen, snack bar and bath. Separate dining room, den, fall out shelter. Many extras too numerous to mention.

THE Best of the Old at 1312 Cole Ave. Spacious older home that will give you the utmost in comfort and convenience. Large living room, dining room and den. Childs playhouse in back. $12,750.

1005 EMERSON. 2 bedroom asbestos siding with large den. Cyclone enclosed fenced yard. Selling on new FHA loan.

300 HILTON. Asbestos siding duplex. 2 bedooms one side; other side one bedroom. Presently rented.

3719 GRAMMONT. 3 bedrooms, paneled den. Attic fan, floor furnace, dishwasher. Selling on new FHA loan.

117 ARKANSAS. 4-plex apartment on corner lot. 90 ft. on Arkansas. 100 ft. North 2nd. Zoned general business.

204 CURVE DRIVE — 3 bedrooms, 2 full baths, central heat and air conditioning, built-in oven and surface unit, dishwasher. Large utility room, double carport, $17,800. Balance owed $16,300, May assume balance.

501 FILHIOL. 3 bedroom asbestos siding home. New roof, separate dining room, hardwood floors, on corner lot. Price Reduced.

2320 DUVAL DRIVE — 3 bedroom brick, 2 tiled baths, central air conditioning, large kitchen, family room combination with built-in oven and range. 12x28 covered patio, fenced back yard, double carport. Price reduced $2,000.

403 EASON PLACE. Neat 3 bedroom asbestos siding home. Hardwood block floors in living room. Brick fireplace with gas logs. Built-in book shelves in one bedroom. Central heat and attic fan. Air conditioner in living room.

CURVE DRIVE — 3 bedroom brick, 1½ baths, owner will sacrifice, monthly payments of $73.00 includes taxes and insurance. Small equity.

BASTROP DRIVE - 3 bedroom brick with kitchen - den combination. Cyclone fenced back yard. On lot 100x150. Completely remodeled. Price reduced $1000.

SEVEN miles out Swartz Rd. 2 bedroom home on 200x100 lot. Fully insulated, air conditioned. Only $6,300.

SOUTHSIDE-Duplex, completely furnished, two bedrooms each side, den one side. Rents for $120 month. Can be bought on FHA or VA loan.

203 MOUTON-3 bedroom asbestos siding home, new roof, brick fireplace in living room. Only $8,000.

1604 PARKVIEW — 3 bedroom brick, 1½ baths, cyclone fenced yard. Small equity and assume notes.

126 MALVERN. 2 bedrooms and den. Acoustical ceilings throughout. Only $8,-2,50.

310 EGAN. 3 bedroom frame home in excellent condition. Low monthly payments.

1007 ORANGE ST. — Asbestos siding duplex. 2 bedrooms each side. Shady 75 x 127 ft. corner lot. Presently rented.

907 SOUTH 8TH. 2 bedroom asbestos siding home. Central heat. Carport. Can be bought with FHA financing.

SOUTH GRAND — Duplex apartment, 1 bedroom each side. Exterior repainted recently. 1 side redecorated. Rented. Price Reduced! Call for appointment to show.

1101 SOUTH 10TH. 3 bedroom frame home, carport, on 57½ x 150 lot.

3 BEDROOM brick home, den, built-in kitchen with large grocery business and gas pumps on same 100 x 245 lot. Business is air - conditioned and had $100,000 gross income last year. Call for appointment to see.

TRY THIS for size. 408 Sandel, W.M. 3 bedroom brick for $60. month including insurance and taxes.

IF COMFORT COUNTS you will love this spacious 3 bedroom home located on Lomaland Drive, W.M. Large kitchen, separate dining room. Lot 125x200.

WHY PAY RENT when you can own this 3 bedroom home at 205 Wheelis, W.M. for small down payment and notes at $58.19 per month with insurance and taxes included. See it today!

824 WEST OLIVE, W. M. 3 bedroom brick. 2 baths, kitchen-den combination. Built-ins, central heat and air, screened cook house in yard. On lot 135x200.

306 HAMILTON, W.M. Spacious 3 bedroom home with separate dining room. Has new lifetime roof and a large paneled den. 3 air conditioners, drapes, GE stove, and electric dryer go with house. Priced to sell at $12,500.

500 RIVERBEND, W.M. Nice 2 bedroom frame home only $7,000, With low monthly payments.

SHARON DR., W.M. New 3 bedroom brick, 1½ baths, central heat, and air conditioning, built-in oven and range. Vacant.

PLUM ST., W.M. 5 units, 2 separate cottages, all presently rented. Partly furnished. Excellent income property.

MESA DR., W.M. 3 bedroom brick, redecorated throughout. 1½ baths, central heat and air conditioned. Electric built-ins. Double carport. Lot 110 x 177 with trees. Easy to buy.

HARRELL ROAD, W.M. 4 bedroom home on 7 acres. Separate dining room, breezeway.

304 HAMILTON, W.M. spacious — 3 bedroom home at 304 Hamilton, W.M., separate dining room, dishwasher, 3 air conditioners. Plenty of shade and fenced yard. Easy to buy!

DEAN CHAPPEL ROAD, W.M. — 3 bedroom asbestos siding home on 2 acres. Interior recently redecorated. Only $8,000.

SPECIAL. 3 bedroom brick with den. Central heat and air. Carpeted throughout except den and spacious kitchen. 2 acres of land with beautiful pine trees. In the city near Glenwood Hospital. Call for appointment.

605 LAZARRE, W.M. 4 room home, built-in oven and range, new refrigerator, all furniture included. Window air conditioner.

WE HAVE OTHERS
TROY & NICHOLS REALTY, INC.
REALTORS PHONE 325-2625
"NIGHTS AND SUNDAYS CALL"
Des Atkinson, 323-5183
Karl Solomon, 323-2211 Verniece Breland, 325-5172
Jack E. Murphy, 322-8803 Travis A. Maxwell, 323-0689
Ben Ross, 323-4195

REAL ESTATE FOR SALE

(75) Houses

NOTHING DOWN

209 BUTLER, W.M. 3 bedroom home. $9,700. $57.66 monthly payments.

$200. DOWN

AND only $36.86 per month for this nice 3 bedroom home on 75x100 lot. Near Ransom school, 212 Alpha St., W.M.

$350. DOWN

100 SEAL, W.M. Lovely 3 bedroom home in good condition. Corner lot. $8,162. Only $53. mo. including taxes and insurance.

NOTHING DOWN

816 HAZELWOOD, W.M. Nice 2 bedroom home. Cyclone fenced. $6,275. $37.45 monthly payments.

EXCELLENT BUY

GREAT OPPORTUNITY to own a 3 bedroom home for ONLY $3,600. 209 Lilac St., W.M. Call about this one!

NOTHING DOWN G.I.'s

BEAUTIFUL HOME beside the road set among lovely shade trees on a 200x287 lot. 2 bedrooms, paneled den (could use as 3rd. bedroom). In excellent condition. Washington St., W.M.

IDEAL SPOT

FOR THAT planned retirement. Of all properties this offers most. 2 bedrooms bath, corner lot, cyclone fenced with lots of trees on 113x200 ft. lot. ONLY $6,300. 1100 Evergreen, W.M.

LOTS

1012 HICKORY ST. just off Washington, W.M. Beautiful tree shaded 100x279 lot, $1,350.
WEST OLIVE, W.M. (2) beautiful lots. (1) 300x298, $3,700. (1) 133x185, $1,350.

WE HAVE KEYS

AND complete list of all "CALL YOUR BROKER" signs, we'll be glad to help on loans and information on any of these homes — ALSO other listings.

PETTIT REALTY

LORRIS PETTIT
322-4105 or 323-2704

TREASURE ISLAND. 2200 sq. ft. 3 bedrooms, 1½ baths, air conditioned, built-ins. $18,900.
SPENCER. 4 bedroom brick. 2 baths, living room, dining room and den. 4 air cond. $19,500.
2100 SHERWOOD. 3 bedrooms, 2 baths, large kitchen and dining. Central heat, 3 window units, double carport. Corner lot, trees. $18,900.
1105 ORANGE ST. Spacious 3 bedroom home. Central heat, landscaped yard with trees. $400. down, no closing cost.
SHERROUSE—College area — Large 4 bedroom, 2 bath home. $16,800.
SOUTH 2ND. Corner lot, (3) houses. Income $205. per month.
W.M. 15 ACRES— 2 bedroom frame. 8 acres pasture land. Assumption. Owner will help finance.
15 ACRES—Arkansas Rd., W.M. 2.5 miles past Drew school. $9,000.
BAYOU OAKS—100 x 150 lot, $2,100.

COMMERCIALS

4 ACRES on McMillan Rd., W.M. next to La. Power & Light.
7 ACRES—Sterlington Rd.
3 ACRES—Coleman Ave.
3.7 ACRES—Lakeshore, $12,000.
ADJOINING I-20 Hwy. 420 ft. lot with railroad spur. Priced reasonable.
HWY. 165 Bypass—250 x 425 ft.
I-20 HIGHWAY—Corner lot 150 x 150.
W.M. (3) commercial lots, Washington St.
(2) LOTS on Hickory, 100 x 150, $5,000.
18TH. and BREARD ST. 150 x 150.
LOUISVILLE AVE. Established Restaurant and cocktail lounge. Choice location in Twin Cities.
DeSIARD ST. Price Reduced—established grocery store and 5 room home adjoining grocery. Lot 100x150.
(2) ESTABLISHED SHOE repair shops, fully equipped, doing excellent business. Only small investment required.
SOUTHSIDE — frame warehouse. 5000 sq. ft. Sprinkle system. Excellent condition.
CORNER COLEMAN and South 2nd, W.M. 200 x 150 ft. (3) building.

JACK FLUCK

REALTY COMPANY
REALTOR 325-1869; 323-9932
JACK BUTTITTA, 322-2923

We Are Not The BIGGEST So We Have To Be The BEST . . .

NORTHSIDE — Ideal location - 1711 West Ave. Low assumption. 5 year old brick. 3 bedrooms, 1½ baths, den, built-in kitchen, central air. Shade trees, fenced yard. Early POSSESSION — won't last long.
2903 FORSYTHE AVE. $1000. REDUCTION. King size comfort in this 3 bedroom, 2 bath brick. Built-in kitchen joins paneled family room. Year round air conditioning, wall to wall carpet. $2,000. and assume balance of $17,885.
EXCLUSIVE — Glenmar Ave. Completion by Sept. 1st. 3 bedroom, 2 bath brick. 2100 sq. ft. of fine living area. Central heat and air. 100x150 lot. Wonderful neighbors. Choose your colors.
1500 GLENMAR. 3 bedroom, 2 bath brick. Kitchen-eating area, den. Central heat, air. Built-ins. 100x150 lot.
ON BAYOU. Beautiful 3 bedroom, 2 tile bath brick. 2600 sq. ft. living area. Large den with double fireplace. Pine paneled play room, carpeted living-dining room, built-ins. Air Conditioned. Lot 150x250. Deborah Drive.
1312 SAUVELLE. 3 bedroom brick. 2 ceramic tile baths, large kitchen-eating area. Central heat. $450 down will move you in. $86.19 month.
116 PARGOUD Dr. 3 bedroom asbestos siding. 1½ baths, large den. 104x152 lot with large Pecan and Pine trees. Priced at $12,200.
608 K ST. Near Neville school. Immaculate 3 bedrooms, 2 baths, paneled den. Double garage. Hardwood floors. Air condition units. 75 x 150 ft. lot with large trees. Priced to sell.

NO MONEY DOWN

1517 PARKVIEW. 3 bedrooms. $66.87 mo.
1405 ALABAMA. 2 bedroom. $45.47 mo.
1511 S. 10TH. 3 bedroom. $59.14 mo.
1615 FLORIDA. 2 bedroom. $46.36 mo.
234 DUNCAN CIRCLE. 3 bedroom. $52.01 mo.
906 HENDERSON RD., W.M. 3 bedroom. $65.38 mo.
306 HILBERT, W.M. 3 bedroom. $50.53 mo.
MANY - MANY MORE

CAMELLIA DR. (Town & Country) Beautiful lot with large shade trees and lovely 3 bedroom, 2 bath brick. Large living room, paneled den, built-in appliances in kitchen. Double carport, utility room. Year round air conditioning. All for only $17,900.
907 MIDDLETON DR. 2100 sq. ft. living area. 3 bedroom, 2 bath brick. Carpeted living-dining room, den, built-ins. Air cond. We will trade.
NEW and READY TO GO! — 3 bedroom 2 bath brick. Den, built-in kitchen, living-dining room. Central heat and air. 805 Regency Drive.
1102 GLENMAR — Modern 3 bedroom, 2 bath brick with large family room, 100x150 ft. tree studded lot.
PRICE reduced to only $5500 for this Northside 2 bedroom-bungalow 50x150 lot.
3025 LAKESHORE Drive, West Monroe. 3 bedroom brick, 13x23 living room, dining room on 100x300 ft. corner lot with large trees. Buy it and build apartments on rest of lot. Priced only $13,000.
405 ARTHUR ST., W.M. Large shade trees, lot 125x150 with 3 bedroom frame. Near Olin. $7,875.

CARTER

REALTY COMPANY
REALTORS OFFICE, 323-6627
JACK DUPRIEST, 325-0071
DAVID E. RIDDLE, 322-1162
325-4483

NOTHING DOWN — 1405 Alabama. 2 bedrooms. $7,700.
NOTHING DOWN — 1511 South 10th. 3 bedroom, brick trim. $9,950.
NOTHING DOWN — 3 bedrooms. 1517 Parkview Dr. $11,250. $69. month.
NOTHING DOWN — 1615 Florida. 2 bedrooms with completely cyclone fenced. $7,800. $46. month.
NOTHING DOWN — 1515 Dawnview. 3 bedroom brick completely cyclone fenced. Call for information. Have keys.
ASSUMPTION—1612 S. 3rd. Notes only $49. mo. Clean as a pin. Nice yard, attic fan. Lets Look Today — LOW DOWN PAYMENT.
ASSUMPTION - 1413 S. 6th. Owner moving - available immediately. 3 bedrooms, 75x150 ft. lot. Notes $67. mo. including taxes, insurance. LOW, LOW down payment.
ASSUMPTION-1202 S. 10th. 3 bedrooms, carport. Notes ONLY $55. mo. Low down payment. Available at once.
ASSUMPTION-W.M. Thomas Dr. A wonderful buy in this 3 bedroom brick. Built-ins, plenty of closets 100x150 lot, fenced back yard. Across from Riser school. $83. mo. with small equity and assume loan.

RISER

REALTY 325-8293; 325-2982

ASSUMPTION, 3 bedroom S. 5th. across from school. Small down payment. 387-0942 or 325-5574 after 5.

REAL ESTATE FOR SALE

(75) Houses

TO BE moved, 2 bedroom house near Crew Lake. Call today 322-2256

WHEELER-WALKER RD. Monroe. 4 ACRES. 3 bedrooms (1 small). $8,500.
WHEELER-WALKER RD. Monroe. 3 acres. 5 bedrooms, 2 baths.
APPROX. 4 ACRES—2 miles North of Downsville, on blacktop. Not completed.—2800 sq. ft. Built-ins, paneling. BARGAIN—$5,750.
NORTHSIDE—Assumption. 3 bedrooms, carport. $250. down, $75.24 mo.
CLOSE IN Southside-Assumpt. Vacant. 3 bedroom home with dining room. Carport. Corner lot. $250. down, $67.51 mo.
ALABAMA ST. Assumption. 3 bedrooms, central heat. $250. down, $58.91 mo. Vacant.
SOUTHSIDE-Assumption. TV shop, gift shop, etc. PLUS 3 bedroom living quarters. Excellent condition. Carport. $400. down, $52.27 mo. Balance $6,000.
FERN ST., W.M. — Assumption. $250. down. Large 2 bedroom home. $42.20 mo. Vacant.
HAYES, W.M. — Assumption. 3 bedrooms, large lot, trees. $250. down, $59.64. mo.
DREW ST., W.M. 3 bedroom home, corner lot. $6,300.
WHEELIS, W.M. Just outside city limits. 3 bedroom home. Paneled living room-eating area and kitchen. $6,000.
WINNSBORO RD. 2 acres and large 3 bedrooms, paneled den brick. Central heat, carport.
1515 DAWNVIEW. Nice 3 bedroom home NO DOWN PAYMENT.
OFF WINNSBORO RD. New 3 bedroom home. Small down, $5,250.
10 ACRES, close in W.M. On railroad tract. Excellent buy!

NO DOWN PAYMENT

| LOCATION | Bedrooms | Month |
|---|---|---|
| 1405 ALABAMA | 2 | $45.47 |
| 1511 S. 10TH. | 3 | 59.14 |
| 1607 S. 6TH. | 2 | 49.04 |
| 209 BUTLER, W.M. | 3 | 57.66 |
| 234 DUNCAN, W.M. | 3 | 52.01 |
| 707 SPLANE, W.M. | 2 | 50.53 |
| 113 LOUISIANA, W.M. | 2 | 56.79 |

MANY - MANY MORE - CALL
WE HAVE complete list of all "Call Your Broker" homes.

Galloway

REALTY REALTOR
BOBBY GALLOWAY, 322-0747
MILDRED PARKER, 322-1756

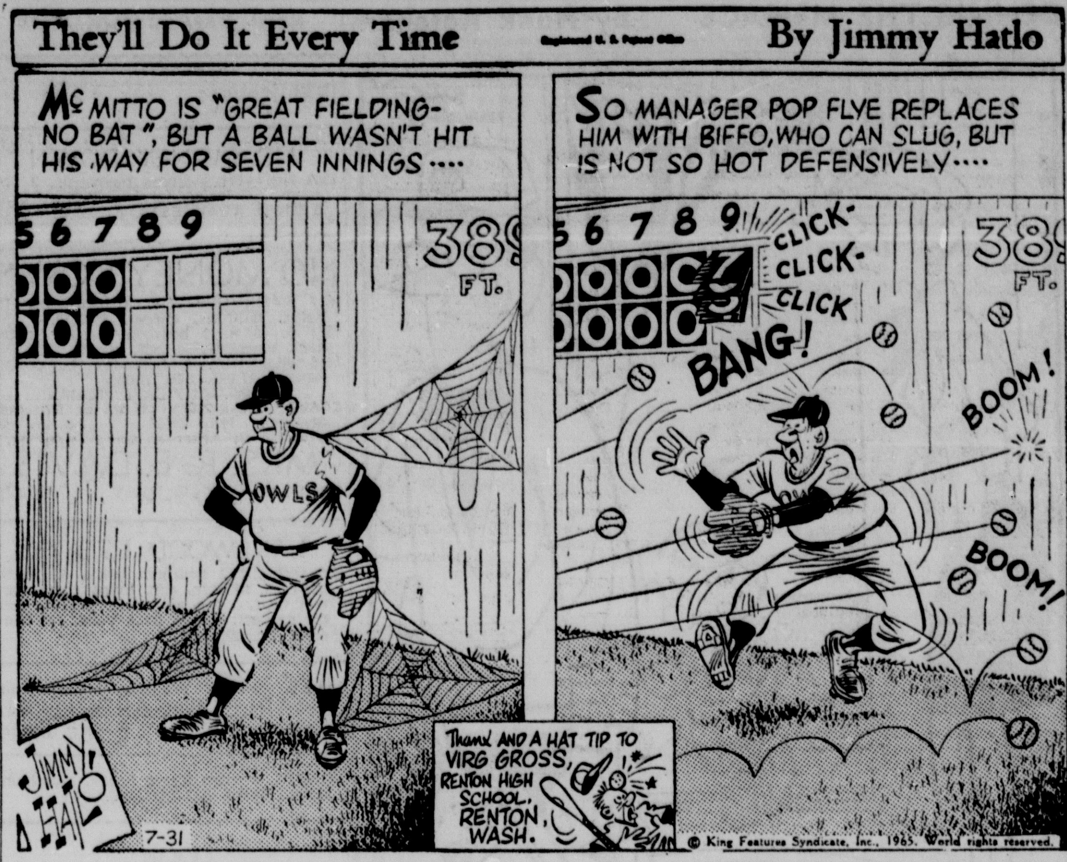


IRENE REID

EAST

NEW LISTING

McGUIRE, College Area. Selling for FHA value, $11,600 loan of $11,250. $350 down plus closing, payments $72.50 per month. Lot 70x165 ft. with pretty trees, pecans and pears. 6 inch rockwool insulation in attic and side walls, metal awnings, 18x12 living room, kitchen and dining area, snack bar, nice cabinets, utility plumbed for washer, bath, the 2 bedrooms 11x12 and 14x12, family room 19x14, pine paneled. Carport. Hardwood floors, attic fan, floor furnace, air conditioning units, blinds, and drapes. Bus at the door. Termite contract. Cheap taxes. If you are looking for a home or an investment, you can't go wrong here. Call us for appointment to see. (589HCLG)
CONTRACTOR'S home. Reduced for quick sale to settle an estate. Suburban Home, Rowland Road. Lot 135x200, lots of trees. 2300 sq. ft. heated area. Just 3 years old, constructed of Holiday Hillstone. Living room, built-in kitchen, utility, 2 baths, 3 bedrooms, family room. Carpet, drapes, central heat and air. School bus at the door. (21HLS)

REDUCED

TRIPLEX AND 3 bedroom home. College Area. Completely furnished. Revenue $390 a month. (582HCLG)
DUPLEX, STERLINGTON Road, College Area. Corner lot. Zoned B-1. Adjoining lot can be bought. (HCLG)
BAYOU SHORES. Beautiful brick home on the water. 3 bedrooms, 2 baths. Carpeted, draped. Built-in kitchen, washer and dryer included, family room. 2 years old. (522HLS)
LAKESHORE Area. 4 years old. Drapes, carpets. 3 bedrooms, 2 baths. Central heat, 5 air conditioning units. Excellent financing. (445HLS)

SOUTH

NEW LISTING

A BARGAIN — good house! On Lee ve., next to 7-11. Stucco and frame, living room with foyer, separate dining room, kitchen, bath, 3 bedrooms. On lot 50 x 150. Can be bought for quick sale for only $4,000. Buy it for a business — buy it for a rental — buy it for your home!
ASSUMPTION! South 9th. Lovely home, brick and frame. Living room, dining, kitchen, dishwasher, built-in oven and range, bath, 3 bedrooms. Carport. Attic fan, panel ray heating. $1200 down, assume balance of $10,261 at $75 a month including insurance and taxes. (553HS)
GRAYLING Lane. Constructed of Permastone, living room, large kitchen, bath, 2 bedrooms. Hardwood floors, floor furnace, attic fan, blinds, drapes. Selling for evaluation of $10,750. Only $350 down, payments $61.82 a month. (539HS)
BARGAIN! Only $4200! Furnished home on Egan St. Living room, dining area, bedroom, kitchen. Window fan. Rents for $50 month. Good rent property. (565HS)

WEST

REDUCED!

WALTERS St., W.M. White brick home on lot 150x250 ft. 1782 sq. ft. Living room, dining, built-in oven and range, utility, ceramic bath, 3 bedrooms. Central heat, drapes. Approximately 3 years old. (537HW)

WEST

ON a beautiful corner lot 150x150x180. Many lovely trees, cyclone fenced yard. 1600 sq. ft. heated area. Pink Holiday Hillstone home. Contractor built. Only $14,000. Consists of living room, separate dining room, built-in kitchen, utility, bath, 3 bedrooms. Double carport. Central air and heat. Good neighborhood. Best buy in W.M.! (598HW)

NEW LISTING

Are You Really Looking For A Bargain In A Nice Brick Home?

WELL, we have found it! Look no further! Here is a really nice white brick home located on 100x150 lot, landscaped, fruit and shade trees, back yard partially fenced. 1500 sq. ft. of heated area. 24x15 living room, kitchen and breakfast area 18x15, dishwasher, ventahood, double sink, washer connections, large ceramic tile bath and shower, 3 bedrooms 12x11, 18x13, and 15x12. Family room 22x12, with 20x20 sun room. Vinyl floors, attic fan, central heating. Paving and sewerage paid. Located between Country Club and North 7th, in a lovely W.M. neighborhood. Selling for less than $15,000. $500 down, payments $86 a month plus taxes and insurance. (591HW)

NEAR Highland Country Club, W.M. 3½-year-old buff brick. Living room and dining, deluxe kitchen with all built-ins, 2 baths, 3 bedrooms. Vinyl and carpet floors, central air and heat, drapes. Tree-studded 100x150 lot. Highland and Kiroli School district. Less than $23,500. (554HW)

PRICED TO SELL AT FHA appraised value of $8275. Loan of $8,000. $275 down plus closing, payments $51.30 plus insurance and taxes. Asbestos siding over wood, gutters and downspouts, built on piers, new roof, 15x12 living room, 11x12 separate dining room, 12x8 kitchen, large screened porch, bath and 2 bedrooms, 16x13 each. Detached garage, floor furnace, Venetian blinds and drapes, attic fan. If you are looking for a well located smaller home or rental property you can't go wrong here. (552HW)

PARKWOOD Addn., Medorah Dr. Lot 109x155 ft., handsome trees, cyclone fenced yard. Over 2000 sq. ft., tan and brown brick. Living room, family room, kitchen, built-in oven and range, utility. 2 ceramic baths, vanities, 3 bedrooms, family room. Central air and heat. (515HW)

W.M. NEW brick! 3 bedrooms, 2 tile baths, built-in kitchen, living and dining area. Vinyl and carpeted floors. Double carport. Central heat and air. Bermuda seeded lawn, 15 to 20 trees on 110x150 ft. lot. Less than $23,000, attractive financing. (HH)

3 BRAND new W.M. duplexes. 6 apartments. Can buy all or individually. Each apartment has 760 sq. ft., built-in kitchen. 2 bedrooms, bath, central heat and air. Will rent for $85 a month. Not quite finished. This is a good investment. (585HW)

IRENE REID

REALTORS — OWNER — I & S REALTY, INC.
DIAL 325-4373
or 323-1679

IRENE REID, 323-1679
FRANCES ALBRIGHT, 323-3912
LAMAR MULLICAN, 325-5514
JUANITA DAIGLE, 325-5058
THELMA BYRD, 322-1578
EDITH YARBROUGH, 322-6480

WHITLOCK REALTY

MONROE

NORTHSIDE 4 bedroom brick home with enclosed double garage. Birch paneled den and kitchen with matching cabinets. All built-ins. Imitation brick flooring. Wall to wall carpeting in living room and bedrooms, 2 full baths, central heat and air. Sliding glass doors leading to large patio with barbeque pit. Shown by appointment only.
REDUCTED TO $30,900! Lakeshore, on the Bayou. Large 3 bedroom home. Paneled kitchen-family room with all built-ins, separate sewing room, 2 full baths with dressing tables. Large office opening to double carport. Central heat and air. Extra large utility room. Shown by appointment only.
NEW LISTING. 1511 South 10th St. 3 bedroom brick front home with carport and storage. To be completely redecorated. Nothing down, payments $59.14 a month.
1209 SOUTH 4TH. Immaculate 2 bedroom home with fenced back yard. Convenient to Plum St. School. $250 down, payments $47.55 a month.
812 SOUTH 8TH. St. 2 bedroom with carport and storage. Central heat. Minimum down, payments $50.23 a month.
1306 SOUTH 8th St. Immaculate 2 bedroom home with carport and storage. On well landscaped lot. Nice cabinets in kitchen and central heat. $150 down, payments $50.53 a month.
SOUTH 3rd St. Large older home with 3 bedrooms, large paneled living room and kitchen, double garage. Nothing down, payments $48 month.
1203 CRESCENT. Parkview Sub. Colonial styled 3 bedroom brick home with 1½ baths, kitchen-family room. Now under construction. Buy now and select your own colors! $450 down, payments $84.11 a month.
1517 PARKVIEW DR. 3 bedroom home with carport and storage, built-in oven and burners. Central heat, 1½ baths. Nothing down, payments $66.87 a month.
3310 POLK ST., Large 3 bedroom older home with large living room, separate dining room, carport and storage. Completely fenced back yard. $300 down, payments $57.40 a month.
MOORE ROAD. 5 acres and 2 bedroom home with double carport. Large living room with wood - burning fireplace. $10,750.

WEST MONROE

1107 WARREN Dr., W.M. Large 2 bedroom brick home with carport, extra large bedrooms with wall-to-wall carpet, 2 built-in air conditioning units. Separate storage building. Lot 75x218 with scattered trees. Shown by appointment only.

WEST MONROE

817 FLORENCE St., W.M. Attractive 3 bedroom brick home on lovely tree-studded lot. Built-ins in kitchen-family room, 2 full baths. Large utility with cabinets. Central heat, prepared for future air conditioning. Close to Highland School. $600 down, payments $91.54 a month.
120 LISA LANE, Kiroli Woods, W.M. Large 2 bedroom brick home with carport and storage. Has hardwood block floors, central heat, and large fenced back yard. $400 down, payments $74.90 a month.
NEW LISTING. Wallace Dean Road, W.M. Large 3 bedroom home with built-in oven and burners. 1½ baths, central heat and air. Assumption, payments of $88 a month.
WALLACE DEAN Road, Claiborne Community, W.M. 3 bedroom home with carport and storage. Central heating. 1½ baths, built-in oven and burners. Nothing down, payments $62.49 a month.
LOUISIANA ST., W.M. Large 2 bedroom brick front home with carport and storage. Large lot 65x195, completely fenced. Nothing down, payments $63.60 a month.
WESTERN Hills Sub., W.M. 3 bedroom brick with double carport. 1½ baths, built-ins in kitchen and family room. Nothing down, payments $82.72 a month.
REDUCED TO $17,800! Suburban location, Kendalwood Road, W.M. Large brick home with double carport. 3 large bedrooms with double closets, living room with woodburning fireplace, lots of cabinets and built-in oven and burners in kitchen. Extra large dressing tables in both baths. Air conditioning units included. Set on beautiful pine-studded lot with 1¾ acres. Call us for further information.

LOTS

FISHING IS GOOD in D'Arbonne Lake. Several tree-studded lake lots to choose from. $3000 per lot.
GEORGIA ST., north of Winnsboro Rd. one lot 50x150. $1500.

COMMERCIAL

LOUISVILLE Ave. Large masonry building. Completely redecorated, central heat and air. Office space on one side, plenty of storage on the other. Excellent location. Call for further information.

ACREAGE

SUBURBAN, W.M., off Wellerman Road. 3 bedroom house with 10 acres of land. Excellent subdivision location. Well worth the price of $35,000. Call for further information.
80 ACRES. Moore Road. Completely fenced and cross-fenced. ½ minerals included. Good pasture land.

WHITLOCK REALTY

REALTORS OFFICE 322-3851
GRATIA WHITLOCK, 322-2246

REAL ESTATE FOR SALE

(75) Houses

WITH your United Bilt Home you'll get Insulite Siding, Truss Roof, Attic Fan. A $450. value for only $150. Call UNITED BILT HOMES
1811 Louisville Ave. 325-6338

Bargain $700 dn. $5603.47 balance. 4½ per cent loan. Southside. 323-4245, 323-3665.

REAL ESTATE FOR SALE

(75) Houses

AUSTIN ST.

HUMPHRIES Addition, off Garrett Rd. 2 bedroom frame. Newly painted inside and out. Priced to sell! $5,000.

209 LUDWIG, W.M.

LARGE, 2 bedroom frame home. Excellent location. $7,000.

TIM ST., W.M.

NEAR Olin. 3 bedroom, frame, shell home with garage. Finish yourself and save! Large lot. Materials can be furnished and financed!
LOW Down Payment and financing available on the above homes.
CALL 325-8789 OR 322-2300

NEED LISTINGS

ANYWHERE in North Louisiana area. Woodsland, farms, commercials, homes.

MONROE

NORTHSIDE. Large 4 bedroom and den brick. 2 complete baths, separate dining room, double brick garage, large covered patio. Priced reasonable.
CHAPPELL ST. 3 bedrooms, separate dining, large screen porch, large lot with shade trees. PRICE REDUCED to low price for quick sale.
1310 S. 10TH. Nice 3 bedroom home, (1) bedroom carpeted with built-in chest-of-drawers, (1) large 12 x 20 paneled. 2 baths, paneled kitchen-family room, Knotty Pine cabinets, 1400 sq. ft. living area plus carport and storage. On corner lot. In excellent condition. FHA loan already approved. Approx. $63. mo. plus taxes, insurance. Now vacant — buy new and move in.
3502 LEE AVE. Nice 2 bedroom home. Redecorated throughout. Separate dining room, fenced back yard.
LINCOLN PARK Subdiv. 3 bedroom frame and brick houses, priced very reasonable. No down payment.
604 CROSLEY ST. Large 2 bedrooms, separate dining, garage. In good condition. Priced very reasonable.
5 OR 10 acre tract on Shreveport highway near Roach Nursery, 400 ft. on highway. Beautiful shade trees, high and dry. For Quick Sale $6,900. Or will sell 37 acres.

E. W. Cruse, Realtor

323-4412 or 322-4966
Home Phone 325-5213
MARY SIMPSON, 325-4984

NO DOWN PAYMENT

1511 SOUTH 10TH. 3 bedroom brick with carport, storage, fenced back yard. A Steal At $9,950. Only $59. mo.
THIS IS A REAL DEAL. 1517 PARKVIEW. 3 bedroom brick. 1½ baths, built-ins. $68. month.
1607 SOUTH 6TH. 2 bedrooms. Fenced-in yard. To be redec. $49. month.
1616 FLORIDA. Newly decorated brick home. $47.26 month.
CHOICE OF (10) 2 and 3 bedroom brick homes in CHARMINGDALE. Prices start at $55. mo. Call Today!

HAVE KEYS

AND complete list of all "CALL YOUR BROKER" homes.

NEAR COLLEGE - 2 bedroom home, newly repainted interior. Large lot with trees galore. Close to church and school. Can be easily financed. Only $8,100. By appointment only.
HAVE 3 and 4 bedroom and den brick homes available on Northside. Move in before school starts.

THE FLORSHEIM CO.

Henry Florsheim Broker 323-9956

What Is Fabulous?

THIS EXECUTIVE TYPE home for gracious living, on beautiful Bayou DeSiard. Offers: 5 bedrooms, 3½ baths, living room, dining room, den, game room, breakfast room and sewing room. Complete plans in our office for your inspection. There are approximately 5000 sq. ft. under roof. On lot 210x457.

E. A. PORTER

Realty Company
FOR 37 YEARS
REALTORS 325-3826
VIRGINIA GIBBS, 323-4160
RONAL HAMMETT, 323-8209
BILL BRADLEY, 322-3961

REAL ESTATE FOR SALE

(75) Houses

FOR HOME LOANS
OUACHITA FEDERAL

NO DOWN PAYMENT

234 DUNCAN, W.M. Darling 2 bedroom home on pretty tree covered lot. Built-ins. NO DOWN PAYMENT, $51.72 month.
WALTERS ST., W.M. Take advantage of low interest rate loan on this one. 3 bedroom brick. NO DOWN PAYMENT, $59.91 month.
WALLACE DEAN RD., W.M. Can't beat this 3 bedroom, 1½ bath, built-ins. A real doll house. NO DOWN PAYMENT, approximately $54.70 month.
208 ANDERSON, W.M. 3 bedrooms, separate dining, built-in kitchen, hardwood floors. Truly a beauty. $12,050. Small down.
ASSUMPTION. 101 MESA, in lovely Western Hills. 3 bedroom brick. 2 baths, built-ins, carpet, central heat and air. $500. down. NO RED TAPE.
NORTH PARK VILLAGE. 3 bedroom, 2 bath brick. Paneled family room, built-ins, central heat and air. NO DOWN PAYMENT, $89.16 month.
A DREAM HOUSE is this 3 bedrooms, family room, 2 baths brick. All built-ins, central air and heat. Carport, cyclone fence, tree shaded 125 x 200 lot. In lovely Forrest Park, W.M. Must see to appreciate, too many features to mention. Appointment only.

FRANCES JACOLA

"WHERE BUYER AND SELLER MEET"
REALTOR 325-6541; 322-3493
IF NO ANSWER PH. 322-0685

REAL ESTATE FOR SALE

(75) Houses

BY OWNER. 3 bedroom, 2 bath home. Double carport. Built-ins, carpet and drapes included. ½ acre tree-covered lot. Best W.M. area, ½ block of school. $5000 equity for $1500! Total price $14,700. Payments $94 a month. Will talk trade! Ph. 325-8532 for information.

3 BEDROOM brick, kitchen-family room, carport, drapes, deluxe built in electric range and double oven, separate 12x16 brick play house or office. One acre land on McGee Rd., W.M. 100 percent loan to veteran.
50x150 RESIDENTIAL lot, culvert across front, cyclone fenced. Priced right. 3015 Dick Taylor.
10 ACRES on Brownlee Road, W.M. 10 minutes from downtown Monroe. 2 acre spring-fed lake, pine trees. A beautiful homesite!
126 SELMAN Dr., near Ouachita Parish High School. Brick, 3 bedrooms, 2 baths, huge den, wood - burning fireplace. Carpet, drapes, and air conditioning. $16,750. FHA or VA.
109 PECAN GROVE. 1½ story, 3 bedrooms, (1 paneled), 2 baths, paneled dining room, paneled kitchen. Upstairs, paneled bedroom and bath. Built-in chest. 100x200 ft. lot, trees, cyclone fenced, patio.
10 BEAUTIFUL acres, 100 yards off the Arkansas Road, W.M., on Gore Road. Beautiful homesites. Call for particulars.
ROWLAND Road. 2 acres. 3 bedroom, 1½ bath home. 1900 sq. ft. of centrally air conditioned living area. Paneled 15x16 den, 16x35 living room. Drapes, Double garage. Fenced. $17,500.
3801 CYPRESS, W.M. Huge 3 bedroom, 2 bath home. Double carport. Lot 100x267 ft. with huge trees everywhere! Separate workshop and storage. Clean as a pin!

FONTENOT

AND ASSOCIATES OFFICE 322-6611
Nights Odis Fontenot, 325-8532
Lynn Barnett, 323-6467

* 323-2206 *

WE NEED LISTINGS in College area. ALL HOMES SHOWN BY APPOINTMENT AT OWNERS CONVENIENCES. CALL SHADY WALL REALTY, 323-2206; 323-2207.

Irene Reid, Realtor
NEW ON MARKET
HOUSE BARGAINS
NOTHING DOWN

GARDEN LANE, North Park Village. Brick, 3 bedrooms, 2 baths. Central heat. Lot 90x50x171x173. $14,500. Payments $80.07 a month.
806 HENDERSON ROAD, Western Hills, W.M. Brick, 3 bedrooms, 2 baths, central heat. Lot 210x413x330x70. $15,500. Payments $85.60.
705 SOUTH 5TH. Frame and brick home, 2 bedrooms, 1 bath. $9500. Payments $52.46 a month.
WALLACE DEAN Road, near Claiborne School, W.M. 3 bedrooms, 1½ baths. Central heat. Lot 85x176x50x167. $11,300. Payments $62.41 a month.
113 LOUISIANA Ave., near Claiborne School, W.M. 2 bedrooms, 1 bath home. Central heating. Lot 65x195. $11,500. Payments $63.51 a month.
604 SOUTH 3rd St. 3 bedroom, 1 bath home. $9500. Payments $52.46 a month.

Irene Reid

REALTOR-OWNER—I & S REALTY, Inc
DIAL 325-4373
OR 323-1679
IRENE REID, 323-1679
JUANITA DAIGLE, 325-5058
FRANCES ALBRIGHT, 323-3912
THELMA BYRD, 322-1578
LAMAR MULLICAN, 325-5514
EDITH YARBROUGH, 322-6480

LET GEORGE SELL IT!

HOMES

NEW LISTING. First time on the market. 1700 Crescent Dr., Parkview Sub. Roman brick home, 3 bedrooms 15x16, 12x15, 14x14, all have double closets 2 ceramic tile baths, birch paneled family room and kitchen 13x30 with built-in Chambers oven and range, living room 15x22. Plumbed for washer and dryer. Corner lot 106x130, with trees, outside covered patio. Near Minnie Ruffin Grade School, Benoit Recreation Center, and proposed high school. Bus to all schools.
3804 DEBORAH DRIVE. Brick, 3 bedrooms, 2 baths, living room, and den. Carpeted, centrally air conditioned. 125 ft. on the bayou, plenty of trees, boat dock. Shown by appointment. Price and room sizes furnished on request.
NEW Listing. First time offered. 911-913 South 3rd. Duplex, each side contains, 2 large 14x16 bedrooms, living room, bath, kitchen, attic fan, hardwood floors, plumbed for washer. Monthly income $115. Priced to sell.
NEW LISTING. 3 miles from Louisville Ave. intersection on westside of Sterlington Road. Large asbestos siding dwelling with out buildings. Living room 12x16, kitchen 14x20, bedrooms 12x13 and 12x15, den 9x12, front porch 8x24, side porch 3x4, rear porch 6x9. Good water, lights and gas. Cyclone fenced lot.
(2) 4-UNIT Brick apartment buildings. Annual revenue $6750. Reasonably priced! Call for further information.
ASSUMPTION. 511 South 4th. 2 bedrooms. Pay owner's equity, assume payments $54.28 including ins., taxes.
NORTHSIDE duplex, 507-507½ Bres Ave. Completely furnished. Good monthly income. Pay equity, assume balance.
LARGE house. 601 Bres. On corner lot running from Bres to Hudson Lane.
110 OUACHITA Ave. 2-story home. 8 bedrooms with 6 baths. Income can be derived from 5 bedrooms with private baths and occupy 3 rooms, with kitchen-family room, and private bath as your home. In good condition. Corner lot. Containing commercial building, monthly income.
310 PINE. Lot 99x143 ft. Containing 4 bedroom, 1½ bath residence. Occupy 1 bedroom, rent rooms to business and college students.
507 PINE St. Lot 60x143. Large home ideally located for insurance office, beauty shop, doctor's offices. Plenty of parking.
WE HAVE several new contractor built homes, under construction and already constructed. Locations and price furnished upon request.

ACREAGE

48 ACRE ranch. Ideal for cattle and horses. Located Union Parish, short drive from Monroe. Includes 40x40 barn with electricity, feed racks on each side, sealed room, and tractor shed. New fencing and barbed wire, creosote posts. Large pond on property. Open land for grazing and wooded land for timber. ½ of minerals go with property. $13,750.
40 ACRE ranch. Ideal for horses and cattle. Located a short drive from Monroe. In Union Parish. Barn, fenced with new creosote posts, and 3-strand hog wire. Open land for pasture and wooded area. $9350.

HOMESITES

ON BAYOU DeSiard. Lakeshore Drive. (2) 100x288 ft. lots. Make offer.
ACROSS street from proposed new Southside High School, and from Minnie Ruffin grammar school. 7 choice lots. Already subdivided. Ideal for development by contractor. Corner of Parkview and Temple Drs. Parkview Sub. Prices $2850, $3600, $3800, and $4000. Only 20 per cent down, 5 years to pay balance at 6 per cent.
SOUTH 8TH St., near Josephine's Grocery. 3 residential lots 50x150 ft. each. $2125 each. Pay 10 per cent down, balance 5 years at 6 per cent.
TEXAS Ave., near South 16th. 2 lots 50x150 ft. each. Pay 10 per cent down. Balance 5 years at 6 per cent.
Have several nice lots for colored on paved street. South Monroe.

COMMERCIAL

HUDSON LANE, between North 8th and North 18th. Large corner lot. Location, size, and price furnished on request.
LARGE corner lot. Tower Dr., and several lots on Siddon St. 75 and 80 ft.
WESTSIDE Sterlington Road. Viola's Bait Stand location. Fronting 150 ft. on Sterlington Road with frontage on rear of property. Containing large 3 bedroom home, bait stand building, and concrete block new store building 32x32 ft., practically completed. Also 2 Phillips "66" gas pumps for filling station operation. Warehouse at rear 12x24 ft.
ROSELAWN Ave., between North 19th and Oliver Road. Approximately 272 ft. frontage, depth 475 ft. westline, and 441.43 ft. eastline.
225x160 FT. on westside of Breard St. Railroad at rear. Between Louisville Ave. and Sterlington Road.
(2) 50x150 ft. corner lots. Zoned B-2 commercial. Southwest corner of South 8th and Girod Sts.
CORNER South 12th, Peach, and Hickory Sts. 12 choice zoned B-3 lots. Pay 20 per cent down, balance 5 years at 6 per cent.
CORNER Cypress and Haynes, W.M. 100x150 ft. Containing 3 houses.
PLUM ST. 150x200 ft.
HICKORY ST. 150x146.50 ft.
WE have other commercial lots for sale — please call us!

HAVE KEYS, WILL TRAVEL, to all "Call Your Broker" homes. No down payment if under $15,000.

GUERRIERO

Realtor Office 322-0446; Home 322-8905

ED - WILSON REALTY - NEWT

323-9451 323-9451

NORTHSIDE MONROE. 3 bedrooms, large living room, kitchen. Large shady lot. Low assumption, $78.24 a month including taxes and insurance . . . . . . . . . . . (284)
ASSUMPTION! 411 Lincoln Road, Bayou Shores. Lovely 3 bedroom brick home with built-ins. Call today . . . (260)
2202 BEECHWOOD DR. Further reduced must sell! Approximately 1800 sq. ft. 3 bedroom, 2 bath brick home with hardwood floors. Beautifully landscaped 100x150 ft. shady lot. In Oak Park. Excellent buy . . . . . . . (222)
BAYOU SHORES, 413 Lincoln Road. Suburban brick home. 3 bedrooms, kitchen with built-ins. Nice family home. Extra nice. . . . . . . . . . (263)
SOUTHSIDE, Monroe, 114 Egan. 3 bedroom asbestos home on beautifully landscaped 150x150 lot. Assumption. 19 years left on present loan, $76 a month including taxes and insurance . . .(249)
3 BEDROOM brick home, Southside. Air conditioned. Large living room, separate dining room 20x20 floored attic. 3 large pecan trees. Priced to sell! . . . . . . . . . . . . . . . (283)
SOUTHSIDE, 3 bedroom frame home. Very low down payment, $58.91 per month . . . . . . . . . . (285)
SOUTH 12TH ST. Nicely landscaped, 3 bedroom brick, large kitchen - family room, built-ins. Double carport. . (227)
204 LEACHMAN, off Winnsboro Road. An exceptional buy for $6900! 3 bedroom home with 12x18 living room, kitchen-family room 15x30 with snack bar, Formica counter tops, quarry tile floors. Outside barbecue and utility house. Cyclone fenced back yard. Easy to finance. . . . . . . . . . (259)
204 WILSON St. Spacious, well-built 2 bedroom asbestos home. Extra nice 14x22 paneled kitchen-dining area with snack bar. Carpeting, cyclone fence, storage house. Easy to buy. . . . (221)
3 BEDROOM brick. Ransom Addn., W.M. Centrally heated. Must see to appreciate. $12,000 . . . . . . . . (280)
REDUCED! ROCK BOTTOM PRICE! Vacant. 118 Pinewood Dr., W.M. 3 bedroom, 2 bath brick home. One of the most beautiful settings in the Twin Cities with many tall pines. A real buy. Low, low down payment . . .(237)
OFF WHITE'S Ferry Road, W.M., Shady Oaks. 3 bedrooms, 2 full baths, large paneled den. Central heat and air. Double carport. Landscaped 115x175 lot with shade trees. Priced below value. . (212)
203 ROSEWOOD, W.M. 3 bedroom home on almost acre lot with garden. Built in kitchen. Low equity and assume $65 month. . . . . . . . . (275)
OFF White's Ferry Road, W.M. Beautifully landscaped, 3 bedroom brick, 2 ceramic baths, 35 ft. paneled kitchen-den area. Central air, intercom. .(196)
OFF WHITE'S Ferry Road, 509 Shady Oaks Dr., W.M. Beautiful 3 bedroom, 2 bath brick on 115x175 lot. Large den, complete built-ins. Fenced yard. Beautiful home! . . . . . . . . . (248)
3 BEDROOM asbestos siding house on 7 acres. Beautiful rolling hills, loaded with shade trees. 8 miles east of Farmerville . . . . . . . . (289)
ROCKY BRANCH. 3 bedroom home. Approximately 2 acres, fenced yard. New roof. Good well. Bargain.
NEAT 2 bedroom home on 2 acres. Harold Road, W.M., close in. Electric built-ins. Nicely landscaped. Excellent buy. . . . . . . . . . (255)
2 ACRES on Lake D'Arbonne Dam Road. Ideal commercial location. $1900 . . . . . . . . . (288)
5 ACRES on Cheniere Lake, W.M. A steal at $4500 . . . . . . . . .(203)
3 ACRES, close in, East Monroe. Barn, chicken house, well, plenty shade, garden, fenced and cross-fenced, good grass, pond. Excellent buy . . . (269)
HIGHWAY 80 West, 2 bedroom home on 2 acres, beautifully landscaped. Good financing . . . . . . . . . . . (255)
100x150 FT. LOT on Bayou Oaks Dr. $4200 . . . . . . . . . . (287)
BEAUTIFUL homesites. Sidney Heights Sub., on Harold Road, W.M. Low, low down payment, easy monthly payments. Good investment property. (253)

* WE CUSTOM BUILD—TRADE—BUY EQUITIES *

ALLEN BICKHAM, 373-1601—JOE TIPPIT, 373-1517—JIM EWING, 325-6335—R. R. ROHRBAUGH, 322-5569
ED WILSON, 325-0175—JESSE GONZALES, 325-0315—KENN CLARK, 323-0748—BOB SWAN, 323-9038

REAL ESTATE FOR SALE

(75) Houses

HAVE HOUSE, must sell, trade. What have you. Ph. Ch 9-3921, Chatham, La.

REAL ESTATE FOR SALE

(75) Houses

BY OWNER 3 bedrooms, bath. 200 ft. lot. $4500. Winnsboro Rd. Ph. 325-2938.

FAULK & FOSTER

"ACTION BROKERS"

NEAR LEXINGTON AND GOOD SHEPHERD Schools. 2 bedroom home. Nice and clean! Matthews St. $275 down plus closing.
NEAR COLLEGE AND SHERROUSE. Corner lot, brick home. 3 bedrooms, 2 baths, kitchen with built-ins, dishwasher, disposal, carpeted living room and dining room. 3908 Grammont. $22,000.
COLLEGE AREA. 4 bedroom, 2 bath home, with furnished rental cottage in rear. Lot 100 x 400. 4509 Bon Air. $18,500.
BAYOU HOME. 3 bedroom brick, 2 tile baths, office could be 4th bedroom. 200 ft. bayou frontage with boat dock. 217 Raymond Dr. $28,900.
NORTHSIDE. Excellent for young family needing 2 roomy bedrooms. Separate dining room. 709 Glenmar. $13,000.
LEXINGTON SCHOOL AREA. 3 bedroom brick, tile bath, 3 air conditioners, central heat. 2119 Valencia. $16,500.
HALF BLOCK from Lexington School, 3 bedrooms, asbestos siding, corner lot. $450 down plus closing. 1615 Frances Place.
BETWEEN NEVILLE and GEORGIA TUCKER. 2 bedroom older home. Needs some repairs but an excellent buy at just $9,000. $500 down, no closing costs. 1811 North 3rd.
SWARTZ AREA. 3 bedrooms and den brick home on 1 acre of land, tile bath, central heat. Morgan-Hare Rd. $15,000.
FOUR BEDROOM. Extremely roomy home. Separate dining room, 2 baths, breakfast room, central heat. Convenient to Neville and Georgia Tucker. 503 Auburn. $15,500.
BAYOU HOME. Beautiful brick home with 200 ft. on the water, 3 bedrooms, 2½ baths, central heat and air, Patio. Built-in kitchen. 3500 Forsythe. $45,000.
NEAR NEVILLE. 3 bedroom, 2 bath, asbestos siding, F.H.A. Financing. $600 down, large lot, quiet neighborhood; 908 Downy Lane. $16,000.

ACREAGE AND BUSINESS

14 ACRES. Parker Road. Owner will finance at 5 per cent.
26 ACRES off Wells Rd. $5,300.
7½ ACRES between Milhaven Rd. and I-20.
40' X 100' BRICK building. 38' X 144' parking lot in rear. Between Louisville and DeSiard. Sell or Lease.

FAULK & FOSTER

Office 325-4666
Marion LaSuzzo Slavent, 322-2425
Ouachita Bank Building
Morris Haas, Jr., Mgr., 322-9738

IRENE REID

NORTH

NEW LISTING
WESTMINSTER
Williamsburg Colonial

3000 SQ. ft. of authentic design, constructed of age-old brick, vinecovered columns and shutters, 12-light windows, attractive covered gallery, 4-panel front entrance door, quarry tiled floor foyer, carpeted 22x14 living room, chair rail, authentic interiors, separate dining room, 14x12, chair rail, carpet, beautiful Williamsburg candelabra-type chandelier, lovely drapes with cornices all over the house. The family room, 24x16, with its wood-burning fireplace and beamed ceilings, is picture — book perfect! Raised brick hearth, bookcases, large 36-light window overlooking scored patio with tree-studded, fenced back garden, very private. You'll love the kitchen with apricot Formica counters and strawberry Early American wall paper, paneled in rich oak, built-in oven and range, and refrigerator. Master bedroom is 18x14 with private compartment bath, built-in vanity, and closet, the other bedrooms are 14x12, and 12x10. Wonderful closet space all over the house. 2 ceramic tile baths with built-in vanities, round basins, oak paneled, Formica tops glassed — in shower. Extra large utility room with washer and dryer connections. Central air and heat. Lot 112x150. Finest neighborhood in Monroe. We have the key, let's make appointment to see. (612HN)

NEW LISTING
4 BEDROOMS

COLONIAL red brick, only 2 years old, North Monroe. Enter a most attractive foyer with broken quarry tile floor. This entire house is a study in Williamsburg blue with matching drapes and carpet throughout this house. You never saw anything so beautiful! It's spotless, in excellent taste! 18x20 family room and dining area, birch paneled, with built-in kitchen, double oven, dishwasher, disposal, eating bar. Separate utility plumbed for washer and dryer. 2 ceramic tile baths, bedrooms are 15x11, 12x12, 15x14, and 12x12, all with double closets, all in beautiful shades of blue with matching drapes and carpet. Double carport with disappearing stairway, lots of outside storage. Central air and heat. In the Sallie Humble School district. Convenient to all shopping centers, churches, and Bayou DeSiard. This house has 2220 overall sq. ft. Lot 80x130 ft. with fenced back yard. Selling for less than $25,000! (613HN)

NEW LISTING

OAK Park, Maywood Dr. Antique brick, 2250 sq. ft. overall. Year old pretty home under the trees, on a lot 90x150. Living and dining combination, carpet, foyer, 3 bedrooms, 2 ceramic tile baths, family room with wood - burning fireplace, built-in kitchen, corlon floors. Central air and heat, drapes, wooden shutters on all windows, acoustical ceilings, completely insulated. Sallie Humble, Lee Jr. High school districts. Priced under $26,000. (604HN)

NEW LISTING

LEXINGTON Ave. "Old" brick, 3 bedrooms, 2 baths, family room. Double carport. Built-in kitchen, living and dining area. Lot 84 x 150 ft. Over 1900 sq. ft. heated area. Brick courtyard. Selling for less than $24,000. Good financing. (NALN)

NEW LISTING

GARDEN Dr. Here is a good home and a good investment. For $11,750, you can't find a better buy in this good location! $400 down plus closing, payments $67.47 a month plus insurance and taxes. Can assume present 4½ per cent loan of $8899 at $63.50 a month including taxes and insurance. Beige brick, green trim. Living room, kitchen-dining area, 3 bedrooms, and bath. Attic fan, panel ray heating, air conditioning unit, drapes. Built-in the late '50's. Good neighborhood. (601HN)

OLIVER ROAD
SUCH A NICE LOCATION
SUCH A PRETTY HOME
SUCH EXCELLENT CONSTRUCTION
SUCH A LOW PRICE

A CHARMING 3 bedroom brick home, completely draped. Carpeted living room and dining area, beautiful built-in kitchen, birch paneled, large utility plumbed and wired, 2 ceramic tile baths with glass enclosed shower, storage, mirror over dressing table. These little extras are all over the house and will add comfort and enjoyment to the new home owner. 3 bedrooms, carpeted cedar closet, family room with outside entrance, brick fireplace and logs, acoustical ceilings. Double carport. Attic fan, central air and heat. Venetian blinds, Trend House draped. Sallie Humble School district, close to shopping centers, churches, and an excellent home-owned neighborhood. Redwood and brick fence and outside storage are some of the many features this home offers. Selling for less than $25,000.

NEW LISTING

DEBORAH Drive, on the water. Lovely brick home, 3 bedrooms, 2 baths, family room. Double carport. Central air and heat, carpets, drapes. Many gorgeous trees. Beautiful landscaping. Call us for further information. (49HN)

TOPS IN LOCATION

Spacious. Right size - right site - right price.
THIS MAY very well be the home you have been looking for. Red Brick colonial. Gorgeous lot 100x150. Foyer with brick floor, roomy closet, 15x13 living room, 14x11 separate dining room, 16x12 built-in kitchen, desk, pantry, nice closets, stainless steel equipment; disposal, roomy utility has washer and dryer connections, 2 ceramic tile baths, the three bedrooms are 16x13, 12x12 and 15x12, big cedar closet, built in stereo, circulating hot water heater, 24x16 family room, mahogany paneled, one entire wall of built-in bookcases, double drive and carport. Beautiful carpet in living and dining. Central heat and air. Termite contract. 2152 sq. ft. heated area. Well insulated floored attic. This house is vacant, ready to move in. Neat as a pin. Let's buy it. (600HN)

NORTH

NEW LISTING

NORTH Monroe. 3100 sq. ft., brick. 4 bedrooms, 2 baths, family room, wood-burning fireplace, built-in kitchen. Central air and heat. Corner lot, lovely landscaping. (610HN)
4 BEDROOMS located on a lot 75x126. 2347 sq. ft. living area. Sparkling new, old brick construction. Double aqua door with attractive hardware, foyer with Chinese grass cloth interior, 14x16 gold carpeted living room, carpeted hall 10x13, paneled dining room, galley type kitchen, birch paneled, Westinghouse equipment, dishwasher, garbage disposal, mixer, oven and range, nice pantry. Big double garage with utility, 2 snow white ceramic tile baths with glass enclosed showers, 4 bedrooms, all carpeted, 14x16, 12x13, 12x13 and 11x10 with double closets, separate family room 14x26, attractive brick pattern floor, central heat and air. Paving and sewerage paid. A stone's throw from St. Frederick School. Priced under $26,000. (602HW)
SELLING for below FHA appraisal this red brick home located near Lexington School northwest Monroe has many features you will like. Located on a 65x150 lot, cyclone fenced back yard with play house. 18x12 living room; 22x10 kitchen and dining area, stove hood, Formica cabinets, utility plumbed and wired, 1½ baths, 3 bedrooms, 16x12, 12x11 and 12x12; Philippine mahogany paneled family room 20x12, exposed brick wall, carport, attic fan and central heat, 2 window units, some drapes. ½ block to busline, termite contract. No closing cost, pay only $525 down, $101.05 per month plus taxes and insurance. (568HN)
AMERICAN Beauty brick. Foyer, living room, separate dining room, built-in kitchen, large family room, 3 bedrooms. Double garage. Central air and heat. Carpets and vinyl tile floors. Near Lexington and Good Shepherd Schools. (444HN)
PARGOUD BLVD. Pink brick, 3 bedrooms, 1½ baths, separate dining room, living room, huge family room, pretty kitchen, separate breakfast room. Lot 145x135, full of trees and shrubs. Perfect condition. Carport, 4 tons of air conditioning, central heat, carpets, drapes. Quick possession. (437HN)

FAMILY COMFORT

IN THIS NEW BRICK HOME, block from St. Frederick School, 4 bedrooms, 2 baths, living room, built-in kitchen and family room, food bar, big utility, double carport, central air and heat. Lots of room and look at the price! Only $19,500. 394-396HN)

PRICE REDUCED!

ACROSS the street from Lexington. American Beauty brick. Located on a corner lot. 4 bedrooms, 2 baths, family room, living room, utility. Double carport. Carpeted floors, central heating, air conditioning. (33HN)
BRICK 4 bedroom, 2 bath home located just off Forsythe on Spencer. 1930 sq. ft. Brick patio, separate dining room, 30 ft. den with fireplace, double carport. Wonderful neighborhood. Vacant, ready to move in. Selling for less than $20,000. Hurry and buy this. (594HN)
NORTH Monroe. Apt. building, 8 units, 2 years old, one story, 2 bedrooms each. Air conditioned, central heating furnished. (586HN)
ROSELAWN. Here is one of North Monroe's outstanding buys in this select neighborhood at $15,200. $500 down plus closing. $87.38 month plus insurance and taxes or pay owners small equity and assume $12,250 at $107.50 per month including taxes and insurance, 4¼ per cent interest. 15x17 living room, 10x10 dining, 19x10 kitchen, disposal and dishwasher, nice cabinets, utility, 18 ft. screened porch, ceramic tile bath, bedrooms are: 14x11, 13x11 and 14x12, cork floors, central heat and air conditioning, drapes, cheap taxes, beautiful trees, fenced back yard, lot 75 x 150. (590HN)
JAMAR HEIGHTS. Brick, 4 bedrooms, 2½ baths. Only a year old. Living room, family room with terrazzo floors, built-in kitchen. Double carport. Fenced yard. Central heat and air.
BEAUTIFUL new homes, North Monroe, all with 3 bedrooms, 2 baths, family room. Central heat and air. Complete built-in kitchen, fireplaces. Priced from $22,900 to $26,500. Lexington School Area. These homes are completed and ready to move in. Wonderful financing. (OC)
KATHERINE Dr. Lovely brick home on exquisite lot 100x138 ft., full of trees. Only 5 years old with 2200 sq. ft. Living room, dining area, birch kitchen and family room, built-in oven and range, dishwasher, disposal, utility, 2 ceramic tile baths with private dressing rooms, 3 bedrooms 20x20, 12x12, 12x13. Intercom system, carpeted and terrazzo floors, central heat and air, draped. (48HN)
EMERSON St. 1904 Sq. ft. heated area. Assume owner's balance of $20,400 at $154 a month including taxes and insurance, 5¾ per cent interest. Pay reasonable equity. Blonde brick, foyer, living room, carpeted, kitchen with built-in oven and range, utility, 2 ceramic baths, 3 bedrooms 16x11, 15x11, 14x12, walk-in closets, hobby room, paneled family room. Double carport. Central heat and air. Lexington and Good Shepherd School Areas. (579HN)
BIENVILLE St. 2200 sq. ft. 3-year-old salmon brick contemporary. Living room, rear porch, built-in kitchen, dishwasher, refrigerator, 2 ceramic tile baths with vanities, 3 bedrooms, family room and dining area. Double carport. Central air and heat, drapes. Sallie Humble district. (541HN)
ATTRACTIVE bungalow in North Monroe's best area. 75x150 ft. lot. Living room, separate dining room, 2 bedrooms, glassed in porch can be used as 3rd bedroom or den. Air conditioning units. Just off Forsythe. (412HN)
JUST OFF Pargoud Blvd. Lovely! 4 bedrooms, 2 baths, paneled family room, wood-burning fireplace, separate dining room, built-in kitchen. Central air and heat. (64HN)
DUPLEX brick apartment. Only 4 years old. North Monroe. Good revenue. Corner lot. (81HN)
TOWN AND Country. 3 bedroom, 2 bath, brick. Built-in oven and range, family room. Air conditioned, central heating. On beautiful lot. Utility. Double carport. Also 4 bedroom house in this area. Call us for appointment. (HH)

IRENE REID

REALTORS — OWNER — I & S REALTY, INC.
DIAL 325-4374
or 323-1679

IRENE REID, 323-1679
JUANITA DAIGLE, 325-5058
FRANCES ALBRIGHT, 323-3912
THELMA BYRD, 322-1578
LAMAR MULLICAN, 325-5514
EDITH YARBROUGH, 322-6480

## REAL ESTATE FOR SALE

### (75) Houses

BELL RINGER Lakeshore area. 3 bedroom, 1½ bath brick. Perfect condition. Small down and assume $72.50 monthly notes including taxes and insurance.

SACRIFICING PRICE for quick sale-604 Morris Ave. Spacious 3 bedroom home on large corner tree shaded lot. Excellent condition. Carpeted living room and dining area. Many extra features. Only $10,650.

W.M. — Must sell this roomy 3 bedroom brick. 1½ tile baths. Owner transferred — sacrificing large equity.

LOTS

COLLEGE AREA — Only 3 blocks from College dormitory, 75x175 ft. lot. 1503 College Ave.

FINKS HIDEAWAY RD. Large corner lot. $2,295.

OLD BASTROP RD. 1 acre tree shaded lot with highway frontage. $2,000.

TRAILER HOME SITE with trees — W. M. Pinecrest Rd. 1 1-3 acres. $2,500.

WE HAVE a nice selection of homes in all sections of Monroe and West Monroe. Also suburban homes, lots and acreage.

# TINY BELL

REALTY 323-1246

WE ARE

FLEXIBLE trained experts and licensed bonded Real Estate Brokers. If you need advice on financing, rural building, interest rates, foreclosures, we will be happy to give you free consultation.

WE HAVE

NEVER failed to sell one of our listings, you will find the following to be good buys. . .Buy with confidence.

BAYOU DESIARD

NEW LISTING. One acre on Bayou DeSiard. Exclusive rock face brick with double carport, 3 large bedrooms, 34x15 Ash paneled den with fireplace, overlooking Bayou and boat dock. 2½ baths, sewing room, utility room, office, storage room. The Westinghouse kitchen, dining area and living room all Ash paneled. Acoustical ceiling, custom drapes throughout, stero speakers inside and out. Worth $35,000. but selling for much less.

FIREPLACE

WOOD-BURNING fireplace in quarry tile den. Excellent Northside neighborhood. 3 bedrooms, 2 baths, double carport. Shady fenced yard, on corner lot.

LAKESHORE

McCAIN DRIVE. Nice 2 bedroom with large shady lot. Priced to sell.

GMF SPECIAL

NORTHSIDE. New 4 bedroom, 2 baths. Just being completed. Central air, built-ins, utility room, double carport.

COLLEGE AREA

BUDGET BARGAIN! On shady lot and 2 bedroom.

NEAR KNOE

2205 JAN ST. Executive neighborhood. Large trees, 2 bedroom brick. Dining room, carpet, screen porch, fireplace. $14,800 "As Is".

EXECUTIVE HOME

JAMAR SUBDIVISION off Lexington. Air. 3 bedrooms. Nice. $23,000. $1,000 down.

WEST MONROE

117 BRADLEY ST. Nice 2 bedroom, built-ins, den, workshop, fenced. Make Offer.

SOUTHSIDE

3 BEDROOM and den. Cyclone fenced. Small down. Owner paying all closing cost.

ASK ABOUT

OUR GMF SPECIAL as described above. Built on your lot for $14,800.

WE NEED LISTINGS

IF we list them, we sell them!

# GMF

Call Mr. or Mrs. G. M. FLUITT
325-5525 or 325-6727

2 BEDROOM brick, Blair Ave., W.M. Air condition, central heat, lot 150 x-195. GI or FHA loan available. Small down payment. Call 322-0358.

## REDUCED

$2,000. UNDER APPRAISAL

HURRY-HURRY! Large 3 bedroom brick with built-ins, on 2 ACRES. Has double carport, beautiful landscaped yard. 333 IRIS ST. off Smith St., W.M.

WOW

A $20,000 VALUE for only $16,500 at 4103 Cypress, W.M. The lot is 116 ft. front by 369 ft. deep facing 2 streets. An exceptionally large 3 bedrooms, 2 bath brick home, with separate dining room, large enclosed front and back porches, brick fireplace, wired for 220, ceiling fans throughout. Hurry on this it won't last long.

ROXANA DR.

PINEWOOD Subdiv. A completely new and different construction idea. 3 bedrooms, 2 full baths, including all modern built-ins near Claiborne School and I-20 approach. This newly constructed home is for sale at the amazingly low price of only $16,750. We have the key and will show any time.

NONE CLEANER

THAN THIS IMMACULATE 2 BEDROOM BRICK. Fenced back yard. Lot 100x-250. D'Arbonne St., off White's Ferry Rd., W.M. $14,750.

ACREAGE

80 ACRES at Wilhite community with half minerals. Nice camp, fish pond.

80 ACRES on Miller Rd. South of Monroe.

40 ACRES with 13 acre cotton allotment, off Miller Rd. South of Monroe. Improved.

240 ACRES — woodsland, in LaFourche area. Good hunting territory. Sell all or part.

# Joiner Realty

Realtor, 325-3334; nites 325-6635

323-8858

NOTHING DOWN

| LOCATION | Bedroom | Month |
|---|---|---|
| 1515 DAWNVIEW | 3 | $65.00 |
| 604 S. 3RD. | 3 | 49.77 |
| 1511 S. 10TH. | 3 | 59.14 |
| 1405 ALABAMA | 2 | 45.47 |
| PARKVIEW | 3 | 86.00 |
| 707 SPLANE, W.M. | 2 | 50.53 |
| SUBURBAN, W.M. | 3 | 80.14 |

SMALL DOWN

| LOCATION | Down | Month |
|---|---|---|
| 4004 GRAMMONT | $1500. | $107. inc. |
| 302 HARN ST. | 600. | 61. inc. |
| 407 LINCOLN | 350. | 88.01 |
| 3705 POLK ST. | 500. | 49.77 |

LOTS

LOTS of lots—Rowland Rd., Monroe.

# FREEDA MICKEL

REALTOR 323-8858

NEW LISTING

THE quality conscious home seeker will appreciate the fine features of this beautiful brick home on Sherwood, near Lexington School. 3 bedrooms (2 bedrooms and hall are carpeted), 2½ TILE BATHS, lovely carpeted L-shaped living room-dining area, attractive family room, kitchen with built-in range and automatic oven, dishwasher, garbage disposal, built-in table. Screened back porch 14x20 (could easily be converted into an extra room), laundry room with washer connections, 5½ tons of air conditioning, central heating, drapes, insulated, disappearing stairway. Plenty of closets including immense cedar closet, 8 telephone jacks. Double carport, storage. Well landscaped lot 75x150 with cyclone fenced back yard and centipede lawn, trees including pecan. Shown by appointment only. Quick possession. Excellent buy.

305 PINE ST. Lot 64x143. Large 7 room house. Excellent commercial.

APPROX. 2¾ miles from St. Joseph's Home. Corner lot. 140 ft. on Sterlington Road by approx. 250 ft. deep.

HARRISON ST., near DeSiard, between Hall and 6th. 6 room house. Lot 52x-147.37 ft. plus alley. Ideal commercial location.

WALNUT AND OLIVE, northeast corner Brick office building, excellent condition. Lot 50x104. Plus adjoining lot 50 ft. facing Olive, 100 ft. deep. Vacant. Excellent commercial property.

CORNER Dick Taylor and Carolina. Lot 52x150 ft., pecan trees.

NO DOWN PAYMENT ON ALL "Call Your Broker" Homes. Monroe and W. Monroe. Call

# Mrs. L. G. Gilliland

DIAL 322-8551, 322-3770, 323-1071

FOR COLORED
NOTES LIKE RENT
Nothing Down

2017½ Thomas
3618 Louberta
805 South 16th St.
Phone 325-4624

# CUMMINS REALTY

NO. 28. BAYOU PROPERTIES. We have large water front lots with 3 bedroom, 1½ bath brick homes. Air conditioned, many extras in these lovely residences

NO. 32. 2215 ANN. Want a lovely prestige home at a low price? Call us today to see this prominent physician's residence with 2100 sq. ft. of living area. Central heat and air, large storage behind double carport. Lawn extends to road with no ditches to mow. 3 large bedrooms, large family area and kitchen with quarry tile floors, living room has beautiful hardwood floors, entire home is paneled, no painting to do ever. 2 ceramic baths with shower and tub. Enormous storage throughout. All built-ins including new dishwasher, ceramic counter tops will not scorch or scratch. Corner lot, exceptionally well kept.

NO. 43. 100 GRAYLING LANE. Spacious 3 bedroom home with ceiling fans and air conditioners, paneled den, living room with fireplace, all appliances in kitchen.

NO. 47. TULIP ST., W.M. 2 bedroom frame on 1 acre of land. All furniture and appliances go. Barn in rear. $8500.

NO. 10. 205 JACK McENERY. Large 3 bedroom frame home. Needs some repair. Can be used for duplex. Zoned R-2.

WEST MONROE

NO. 18. 2421 NORTH 8TH. Assumption. 2 bedrooms, living room with fireplace, 1 bath, kitchen and family area. Quiet neighborhood.

PHONE OFFICE 387-1767
NIGHT PHONES:
MR. AND MRS. B. M. CUMMINS, 325-8841
HARRY M. DAVIS, 322-6961
MICKEY FONTANA, 325-6117

COLORED VETERANS
$5
Is All It Takes To Buy

3900 COOPER. 3 bedrooms. $44 mo.
3901 SEGREST. 2 bedrooms. $44 mo.
3619 CARVER. 2 bedrooms. $40 mo.
3911 CHURCH. 3 bedrooms. $57 mo.
609 SOUTH 13th. 3 bedrooms. $50 mo.
CALL Mr. Odis, 322-6611, 325-8532

NO MONEY DOWN

| LOCATION | Bedroom | Month |
|---|---|---|
| 1405 ALABAMA | 2 | 45.47 |
| 1511 S. 10TH. | 3 | 59.14 |
| 604 S. 3RD. | 3 | 49.77 |
| 1517 PARKVIEW DR. | 3 | 66.87 |
| 1615 FLORIDA | 2 | 46.36 |
| 1607 S. 6TH. | 2 | 49.04 |
| N. PARK VILLAGE | 3 | 89.16 |
| 1616 FLORIDA | 2 | 49.04 |
| 1515 DAWNVIEW | 3 | CALL |
| 107 BUTLER, W.M. | 3 | 57.66 |
| 412 WALTERS, W.M. | 3 | CALL |
| 209 BUTLER, W.M. | 3 | 57.66 |
| 234 DUNCAN, W.M. Kiroli | 3 | 52.01 |
| 316 HAZELWOOD, W.M. | 2 | 37.45 |
| 906 HENDERSON RD., W.M. | 3 | 65.38 |
| 113 LOUISIANA, W.M. | 3 | CALL |
| 806 HENDERSON RD., W.M. | 3 | 82.95 |
| 306 HILBERT, W.M. | 3 | 50.53 |
| 308 HILBERT, W.M. | 3 | 50.53 |
| 102 RIDGEGROVE DR., W.M. | 3 | 50.53 |
| WALLACE DEAN RD., W.M. | 3 | CALL |
| 111 RIDGEGROVE, W.M. | 3 | 50.53 |
| 707 SPLANE, W.M. | 2 | 50.53 |
| 3017 N. 12TH., W.M. | 3 | 66.87 |
| 111 RIDGEWAY, Kiroli | 3 | 58.25 |
| 106 MESA (W.Hills),W.M. | 3 | 101.05 |
| 205 WESTERN HILLS, W.M. | 3 | 96.78 |

Many Many More — Call Today
We Sell All "Call Your Broker" Homes

# Joe Joseph

REALTY 325-7286; 325-2575

304 GULPHA ST., W.M. Contains 3 bedrooms, den, 2 ceramic tile baths, carpeted living room, kitchen with built-ins. Double carport. Central air conditioning. Convenient to shopping and recreation.

301 ANDERSON, W.M. 2 bedroom and den frame home in excellent condition. Separate garage. On large corner lot.

2003 STAR ST., Lindsay's Addn., W.M. Roman brick, 3 bedrooms, 1½ baths. Central air conditioning. Double carport. Beautifully landscaped yard. Many other fine features.

1901 HOWARD. Air conditioned 3 bedroom, 2 bath brick on corner lot. Den, fireplace, living - dining room combination, breakfast room, entrance foyer. Double carport.

CORNER Eason and Gayle. Carpeted living room and dining room, large paneled kitchen-family room with built-ins. 3 large bedrooms, 2 fully tiled baths. Double carport.

204 ANDERSON ST., W.M., Riverbend Addn. 3 bedroom home. Fenced yard. Assume $68 a month payments including insurance and taxes.

BUY FROM

# THAMES

& COMPANY 701 North 7th, W.M.
Ph. 325-6327 Days
Nights, 325-3746, 323-7264, 322-7637
325-1861, 322-4298

NEW HOME BARGAINS

2209 GAYLE (Jamar No. 2). 3 bedrooms (master bedroom carpeted). 2 tile baths, large paneled den with quarry floors and fireplace. Living and dining rooms carpeted. Kitchen with all deluxe built-ins, utility room, cedar closet, 4 tons air conditioning, fully insulated, double carport. BE SURE TO SEE!

803 ADCOCK (Jamar No. 2, Northside) Brick. 3 bedrooms (master carpeted), 2 full tile baths, air conditioned. Large carpeted living and dining room combined. 14x24 paneled den with fireplace, quarry tile foyer. Separate utility room, all deluxe built-ins in kitchen and dining area. Double carport. Landscaped lawn. WE TRADE!

19 RIMES CIRCLE, WEST (Betin No. 2.) Close to College, St. Frederick and Sallie Humble. 3 bedroom brick. 2 full tile baths. Carpeted living room, large separate kitchen with all built-ins. Double carport. Best new area in town.

407 FERNDALE, W.M. Brick. 3 bedrooms (master carpeted), 2 full tile baths, quarry tile entry foyer with imported wall paper. Large carpeted living room, 14 x 22 paneled den with fireplace. Air conditioned. Separate kitchen with all deluxe built-ins and dining area. Large 100 x 150 ft. landscaped lawn. Double carport. Priced Right!

"GUARANTEED Homes By"

# OUACHITA

CONSTRUCTION COMPANY, INC.
603 Bres Ave. 387-1717; 323-2770
Nights, JERRY WOMACK, 322-7776

BY OWNER. Immediate occupancy, Town and Country Estate, 3 bedroom, 2 baths brick. Fireplace, landscaped yard, trees. Like new. Assumption or new loan. 325-2212.

# WE DON'T

Have All The Answers, But Our

37 YEARS

MAY help us to be of better service to you, whether you are a prospective buyer or have property which you wish to sell — MAY WE SUGGEST:

1611 MILTON — Large living room, nice paneled den, 2 large bedrooms, 2 air conditioners, cedar lined closet — plus lots of closet space. Carport with storage, walk-in pantry, 2 tile baths, beautiful lot. Ideal neighborhood. Near 3 schools. Reasonable down payment.

309 OTIS — across from Golf Course, Highland Country Club area, W. M. Very nice 3 bedroom brick. Paneled living room, den and dining area. Central heat, one air cond. unit. Clean and nice throughout. Carport, large fenced back yard. $450 down FHA financing.

1128 ALABAMA — 3 bedroom frame home. Nice lot. Double carport. Can be bought on assumption. Total price only $6,000.

106 IVY Place — 2 bedroom and den home. Fenced yard. Quiet, near Ouachita river, just off S. Grand.

2304 JASMINE (Off Forsythe) — Large solid home in lovely section, adjacent to small city park, convenient to schools. FHA financing and exterior to be repainted.

800 GARLAND — Very clean and nice 2 bedroom home. Bath with shower. Carport. Nice living room, panel ray heat, concrete slab foundation, store room, lots of flowers, shade trees and fruit trees. Corner lot. $8,500. NOTHING DOWN to veterans.

NO MONEY DOWN

FLORIDA ST. 2 bedrooms. $49.04 mo.

ALABAMA. 2 bedrooms. $44.88 mo.

DUNCAN CIRCLE, W. M. 3 bedroom. $58.25 mo.

PARKDALE, W. M. 3 bedrooms. $69.84 mo.

WALTERS, W. M. 3 bedroom. $55.28 mo.

GARDEN LANE. 3 bedrooms, 2 baths. $80.19 mo.

WE HAVE KEYS and can show any home in N. Louisiana which displays "CALL YOUR BROKER" signs.

# E. A. PORTER

REALTY COMPANY
SINCE 1928
REALTORS 325-3826
VIRGINIA GIBBS, 323-4160
RONAL HAMMETT, 323-8209
BILL BRADLEY, 322-3961

2308 WHITNEY DRIVE

By owner. Beautiful brick, 105 ft. front, many extras. Separate dining room, entry, living room, family room, 3 bedrooms, 2 tile baths. Electric kitchen with dining area, dishwasher, disposal, utility room, storage room, attic, central air - heat, carpet and Corlon floors, double carport, sidewalks. Under $30,000. Ph. 325-5380.

JUST
COMPLETED
805 Regency Dr.

JAMAR HEIGHTS. Another Bradford Built Home consisting of 2100 Sq. Ft. of living area. 3 bedroom brick, 2 full ceramic tile baths with dressing tables. All bedrooms have double closets. Foyer. Living room and separate dining room both carpeted. 22 x 16 family room with 12 Ft. built in bookcase and cabinet. 21 x-12 master bedroom carpeted. Other bedrooms are 16 x 11 and 15 x 14. Woodburning fireplace. Westinghouse kitchen. Includes built in oven and burner, dishwasher and disposal. Travertine Vinyl floors in kitchen, family room, hall and (2) bedrooms. Central heat and air conditioned. 11 x 9 Utility room with pantry and broom closet. 12 x 20 patio. Double carport. 90 x 130 Ft. lot in Monroe's Newest Sub-Division.

# Bradford Lumber And Supply

325-3396 - 325-5352

Herschel McConathy
323-6328
Frank A. Swayze
325-4036

Attention Bastrop Residents!

For your home needs call our Bastrop representative . . .

ROY MIDDLETON
Bastrop, 281-3826

## DENNIS THE MENACE By Hank Ketcham

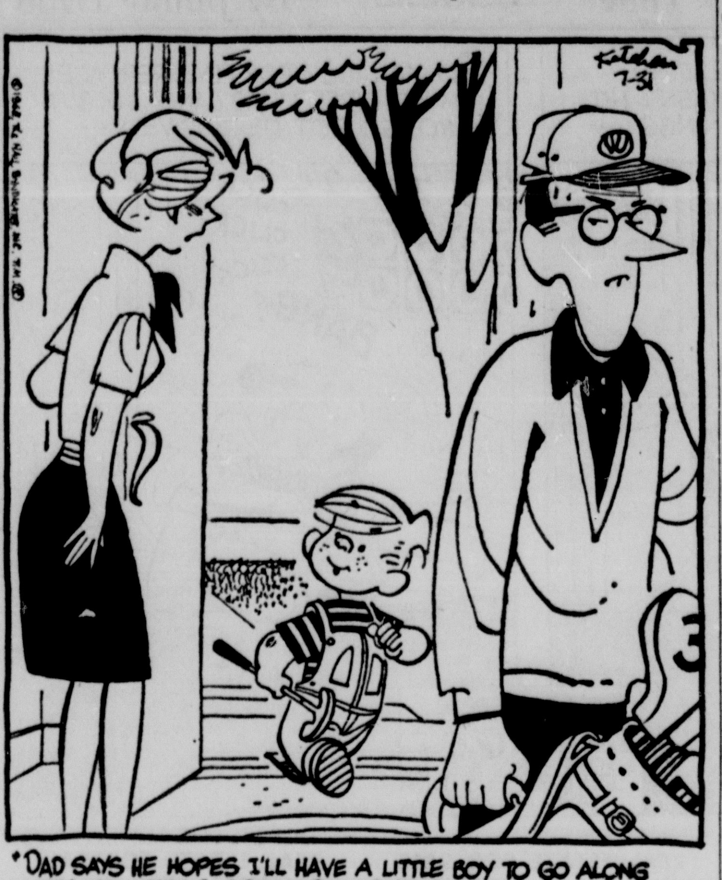

"DAD SAYS HE HOPES I'LL HAVE A LITTLE BOY TO GO ALONG WITH ME WHEN I GROW UP AN' PLAY GOLF!"

## REAL ESTATE FOR SALE

### (75) Houses

ROWLAND ROAD

2¼ ACRES. 3 bedroom brick, 2 baths. Electric Tappan range, carpet in master bedroom, central air. Double carport. Ph. 373-0508.

2308 WHITNEY DR. — BY OWNER

BEAUTIFUL brick, 105 ft. front, sidewalks, separate dining, living, entry, 3 bedrooms, 2 baths, family room. Electric kitchen with dining area, utility, storage, attic, central air, double carport. Under $30,000. Ph. 325-5380.

# BARGAIN

3 BEDROOM, 2 bath home on bayou. Treasure Island. Paneled throughout. Owner transferred. Call FELIX BROWN REAL ESTATE, 323-5172.

FOR SALE
606 HILTON
3 Bedrooms, 2 Baths
$16,750
Contact 322-3104
or 322-6777

Landscaped By Artist

BEAUTIFULLY landscaped lot with trees is the setting for this attractive 3 bedroom home. ¼ block from Lexington School. Large living room and dining area has oak block floors. Bath with shower is ceramic tile. Carport has excellent storage room. An ideal home for the young family! Nothing down to an eligible veteran. FHA financing also available. Let us show you today.

$500 ASSUMPTION

WESTCHESTER DR. Perfectly - kept 3 bedroom Holiday Hillstone . . .family room adjoins built-in Tappan kitchen . . . lot 100x150 has many beautiful plantings and shrubs. Central heat. Attic fan. A marvelous buy with $500 down, payments $81 including insurance and taxes.

LIONEL

VERY near college. Beautifully kept 3 bedroom brick home. Built-in kitchen. Centrally air conditioned. Patio is a dream. . . landscaped with tropical flowers, and covered, partly fenced. $450 down, monthly payments $80. One to see immediately!!

# NOTHING DOWN:

SOUTH

ALABAMA ST. Well located 2 bedroom home. Nothing down, payments $44.

PARKVIEW DR., near recreation center. 3 bedroom, 1½ bath home. Built-in oven and range, central heating. Carport and storage. Nothing down, payments $65.

FLORIDA. 2 bedroom home. Central heat. Nothing down, payments $47.

SOUTH 10TH, near Plum St. School. 3 bedroom brick front home with carport and storage. Panel ray heating, attic fan. Nothing down, payments $58. month.

CHARMINGDALE DR. Brick, 3 bedrooms, 2 baths. Centrally heated. Carport. Nothing down, payments $56.

WEST

LOUISIANA AVE., Near Claiborne School, W.M. Brick and frame 2 bedroom home on tree studded lot. To be completely redecorated. Nothing down, payments $55.

NORTH 12th St., W.M. Charming frame home with decorative stone chimney. . To be completely redecorated, 3 bedrooms, separate living room, well-arranged kitchen, carport and storage. Fenced back yard. No down payment. $65.

NEAR Claiborne School, W.M. Beautiful lot with tall trees is the setting for this very attractive 3 bedroom buff brick home . . .to be completely redecorated. Built-in kitchen. . .excellent storage. Nothing down and monthly payments of $72.

DUNCAN CIRCLE, W.M. near Kiroli School. Redecorated 3 bedroom frame home. Large lot, trees. Carport, storage. Nothing down, payments $51.

OAKDALE ST., W.M. 3 bedroom, centrally heated brick. Built-in kitchen. Carport. Large corner lot, tall trees. Nothing down, payments $52.

# PAULA LANDRY

REALTOR DIAL 325-6889

3 BEDROOM brick, Southside.
323-2109 after 6 p.m.

BY OWNER

NORTHSIDE. 3 Bedroom brick, excellent condition. Carpet, drapes, built-in range, dishwasher, air conditioned, fenced back yard, landscaped. Pay equity, assume 4¾ GI loan. Appointment only. 325-3347.

## REAL ESTATE FOR SALE

### (75) Houses

MITCHELL SCHOOL is just 2 blocks from this nice 2 bedroom home. Screened back porch, separate garage. $6,500.

COMMERCIAL potential, 317 Herman W.M. near Highland Shopping Center, 2 bedroom home with extra large lot.

HAVE KEYS TO all FHA and VA homes. Call and we'll be glad to show any of these homes to you at your convenience.

# OUACHITA REALTY CO.

322-5583; 325-2298; 323-1955

* 323-2206 *

WE NEED LISTINGS in Northside Monroe. ALL HOMES SHOWN BY APPOINTMENT AT OWNERS CONVENIENCES. CALL SHADY WALL REALTY, 323-2206; 323-2207.

OWNER WILL FINANCE

2 BEDROOMS (one carpeted), living room and dining area, kitchen includes range, G. E. dishwasher, Formica counter tops, lots of cabinets, plumbed for washer and dryer. 3 air conditioning units, drapes. Carport, 2 storage rooms. Cyclone fenced yard, shade trees. Southside, near Barkdull Faulk School.

NEW LISTING

CLOSE in, Southside. 3 bedrooms. (master bedroom 16x16), living room with fireplace, separate dining room, kitchen 10x20, large utility room, hardwood floors, attic fan. 3 room cottage in rear, income $50 month. Shade trees. Near busline, shopping centers. $9,000.

4 BEDROOM BRICK

NEAR Glenwood Hospital, W.M. 5-year-old red brick, 2825 sq. ft. of heated area. 4 bedrooms (master bedroom 20x16), 2 ceramic tile baths, gum paneled family room 19 x 19, recreation room 20x25, large kitchen with many cabinets, dishwahser. Landscaped lot 150x215 ft., cyclone fenced back yard.

VACANT, ASSUME LOAN

NEWLY decorated home. Living room-dining combination, paneled in light mahogany, 2 paneled bedrooms, utility or office, screened front porch. Hardwood floors, attic fan, 220 wiring. Lot 75x150, large pecan trees. Good quiet Southside neighborhood 3601 Richmond.

ROWLAND RD. LOT

LARGE corner lot on Rowland Road. Owner will help finance. Only $1650.

NEAR RISER'S SCHOOL

W.M. 6 room house and bath. Washer connections. Lot 100 x 400, large garden area, fruit and pecan trees. Only $4400!

# Florence C. Caldwell

REALTOR DIAL 322-9905

N. MONROE

HORSESHOE LAKE Rd. — 1st house on right — Half acre lot with lovely 3 bedroom brick. Birch paneled den, 2 ceramic tile baths (one has dressing table), built-in oven and range. Chain Link fence. Has Fruit, Pecan, shape trees, plus garden. Call for your appointment to see this immaculate home.

LAKESHORE

LOVELY 3 bedroom, 2 bath brick on nice corner lot. Has built-ins, nice patio. Will consider reasonable offer.

BAYOU OAKS

144 DILLINGHAM DR. Assumption. Small equity will buy. 3 bedroom, 2 bath brick. Family room, built-ins, patio. High well drained lot. Shown by appointment.

BON AIR DR.

WHITE FRAME 2 bedroom home. Fenced yard with trees. Recently redecorated.

SOUTHSIDE

MALVERN ST. 3 bedrooms, living room, dining room, 1½ baths. 100x150 ft. lot.

NEW LISTING

232 SOUTH RIVERFRONT — Total Price $5,250.

WEST MONROE

102 SOUTH 4th. 2 bedroom frame. Will trade for country property.

108 WANDA DR. (Benton Frost Sub.) 2 bedrooms, den, 2 baths, built-ins. Excellent buy!

N. 2ND., W.M. 3 bedrooms, large living room. 50x150 lot. Draped, blinds go.

THESE HOMES SHOWN BY APPOINTMENT AT OWNERS CONVENIENCE

CALL Shady Wall Realty on LOANS, HOMES, FARMS, ACREAGE, and DEVELOPMENT LOANS. Large or small, any place in N. La. or S. Arkansas.

WE BUILD — BUY — TRADE

# Shady Wall

REALTY 323-2206; 323-2207
Ask For Any Salesman
LOIS FINCHER, 323-1620
EARNEST FRANTOM, 387-0694
Mrs. Tommy Bell, 325-2583
Mrs. L. C. Cain, 323-3955
Mrs. Lillian Davis, 325-7342
Mrs. David Johnson, 323-2298
Aldred Turner, 322-6444
H. O. Womack, 373-2895

# KINNEY REALTY

325-9906 List With Us For Results 325-9906

CENTRAL AIR

1406 CRESCENT Dr. Brand spanking new and waiting for you! Brick, 3 bedrooms 12x12, 12x12, 13x17, 1½ ceramic baths, 12x21 living room, birch paneled family room and kitchen with built-ins. Priced to sell quickly at $14,500!

CENTRAL AIR

NORTHSIDE, W.M. A sure-to-please new home in fine location! Brick, 3 bedrooms, 12x12, 12x12, 13x15, living room 12x19, kitchen with built-ins. Birch paneling. Lot 85x150 with fenced back yard. And look at this low price, only $13,500.

HILLTOP HOME

1¼ MILES from D'Arbonne Lake. 2¾ acres and part brick home. 3 bedrooms with wood-burning fireplace, breakfast room. Screened 12x25 side porch, lots of storage. 2 ton air conditioner, paneled throughout. 2 garages. City fire protection, city water, natural gas. Well worth the price, $18,500.

113 Pelican, W.M.

CLOSE IN, W.M. Recently redecorated 2 bedroom home. Vacant. $250 down, low monthly payments.

COLLEGE AREA

400 COLUMBIA. Living room 14x20, carpeted, fireplace, dining room, kitchen 14x20, bedrooms 12x14 each. On slab. Completely chain link fenced. Corner lot 75x150. Beautiful flowers and shrubs. A good buy.

CALHOUN AREA

NEAR I-20. Modern 4-year old home on approximately 7 acres of land with ¼ acre pond. 2 bedrooms, good cabinet space, 6x18 screened side porch, storage room. Attic fan, hardwood floors. School bus in front of the house. Only $9500.

SHADY OAKS DR.

W.M. Brick home, less than year old, on 104x200 ft. lot, cyclone fenced back yard. Living room 14x18, separate dining room, paneled 10x20 den, kitchen with built-in oven and range, 3 bedrooms 12x12, 12x12, 12x14, with double walk-in closets, 2 ceramic tile baths. Central air and heat. Double carport.

1503 ALABAMA

2 BEDROOM home. Extra nice. Newly painted. Fenced back yard. Vacant. $250 down and move in.

701 SPLANE, W.M.

VACANT. Recently redecorated 2 bedroom home with screened-in side porch, snack bar in kitchen. $250 down, low monthly payments.

KINNEY ACRES

ACREAGE tracts. Beautiful homesites. $995.

# TERECE W. SALLEY

SCHOOL BELLS SOON!

SUCH A SHORT walk to school, shopping and recreation center. 3 bedroom brick. Separate den. Central heat. See Today! $400. down. SOUTHSIDE MONROE.

CONVENIENCE? YOU BET!

CLOSE TO shopping center and schools — and priced right. 3 large bedrooms, large storage, double carport. $300. down NORTHSIDE, W.M.

NEW LISTING

3 BEDROOM BRICK. Cyclone fenced yard. Just like new. $700. down, assume loan. WALTERS ST., W.M.

SPLIT - LEVEL

DARLING 3 bedroom brick. 2 full baths. built-ins, large living and dining area. Low down payment, assume loan. Choice location WEST MONROE.

4 BEDROOMS!

SPACIOUS living room, separate dining, 2 full ceramic baths. Central heat and air and at a price you can afford. Close to MITCHELL SCHOOL, W.M.

SOUTHERN COLONIAL

COUNTRY HOME amid 10 ACRES of beautiful shade trees, with screened porch overlooking 1½ acre lake featuring: large living and dining area, 3 spacious bedrooms, family room, large kitchen with pantry. 1½ baths. 13 miles from W.M. on JONESBORO RD. — Nothing down to G. I.

NEXT TO SCHOOL

THIS 5 room is a doll house with all kinds of shade trees, PLUS 2 large Fig trees. For people who appreciate value, look at this one! MITCHELL LANE, W.M.

YOU'LL LOVE THIS!

DARLING 3 bedroom brick. Built-Ins, 1½ baths, on beautiful landscaped lot. Located just off ARKANSAS RD., W.M. Low down payment, FHA.

BEAUTIFUL TREES

LOT 100x250. 3 bedrooms, separate dining area. Elite neighborhood, W.M.

SPECIAL TODAY!

COZY 2 bedroom home, conveniently located. Only $6,500. 606 CROSLEY, W.M.

BEFORE SCHOOL STARTS

GET SETTLED in this lovely 3 bedroom home with central heat. Large yard enclosed with cyclone fence. Just a skip and a jump from Highland school, W. M. Low down payment FHA.

SOMETHING NICE

PRICED RIGHT! Lovely 3 bedroom brick. 1½ baths, carport and large storage. Choice location W.M. Low down payment FHA.

SPACIOUS OLDER HOME

SOUTHSIDE MONROE. Completely remodeled 3 bedroom home. Separate dining, 2 baths, central heat and air. See This Today!

NO MONEY DOWN

| LOCATION | Bedrooms | Month |
|---|---|---|
| 1517 PARKVIEW,Monroe | 3 | $66.87 |
| 1405 ALABAMA, Monroe | 2 | 45.77 |
| 1511 S. 10TH., Monroe | 3 | 59.14 |
| N. PARK VILLAGE, Monroe | 3 | 89.16 |
| 604 S. 3RD., Monroe | 3 | 52.54 |
| GARDEN LANE, Monroe | 3 | 80.19 |
| WALLACE DEAN RD., W.M. | 3 | 62.49 |
| 113 LA. AVE., W.M. | 3 | 63.60 |
| 806 HENDERSON, W.M. | 3 | 85.72 |
| 107 BUTLER, W.M. | 3 | 57.66 |
| 3017 N. 12TH., W.M. | 3 | 66.87 |

# TERECE W. SALLEY

REALTOR 322-8991; 323-3854
PAT PATTERSON, 323-9598, 373-2243
PAT TUBBS, 325-0424; 323-3386

RAYVILLE

3 BEDROOM home on large beautifully lanscaped lot, 2 baths, fully carpeted, drapes, built-ins. $28,000.

# DOPSON REALTY

322-6356, 728-2098, 325-7964

## REAL ESTATE FOR SALE

### (75) Houses

NO MONEY DOWN

1303 NO. 4TH. Assume payments. 3 bedroom, Colonial style. Call FELIX BROWN REAL ESTATE, 323-5172.

NO MONEY DOWN

1517 PARKVIEW DR. 3 bedrooms, 1½ baths, built-ins, carpet. $11,250.

1511 S. 10TH. 3 bedroom brick. Fenced back yard. $9,950. $59. month.

1615 FLORIDA. 2 bedroom, completely fenced. $7,800. $46. month.

MANY-MANY-CALL TODAY

COMMERCIAL-280 x 155 lot on Rogerson St. near 19th St.

100 x 150 ft. Arkansas and Walnut St.

# MRS. R. E. DAVIS

REALTOR 322-8422

LAKEWOOD ESTATE

BY OWNER 3 bedroom brick, 1½ bath, built-ins, kitchen, den, living room, central heat, 1 ton air cond., drapes, double carport, fenced back yard. 105 Somerset Dr. 373-0227.

SALES, rentals, property management.
CHARLES B. GARRETSON
REALTOR PHONE 322-9806

SWARTZ, 6 room frame house, aluminum siding. $6700. 323-0266, 396-2421.

LOOK

AT THIS new listing. 901 Crosley, W.M. 6 room asbestos siding home. Carport. Total price $7,500.

DAD

GET MOM and the kids settled in this nice 3 bedroom brick home before school starts. Carpeted, air conditioned, drapes. 1510 Cedar, W.M.

NO

WHERE CAN you find a better buy in a 3 bedroom brick home, convenient to school for NOTHING DOWN and monthly payments of $58.25. 111 Ridgeway Dr., W.M.

MONEY

IS NO PROBLEM here! NO DOWN PAYMENT on 3 bedroom brick home and monthly payments of $53.50. Built-in oven and range and many extra features. 100 Oakdale, W.M.

DOWN

PAYMENT down away with. Many homes at real BARGAINS. Here's a 2 bedroom at 1615 Florida for $46.36 month. Cheaper than rent!

BEAUTIFUL TREE SHADED LOTS— Lee Heights Subdivision, W.M. Will build to your plans or ours.

# BRUCE BAIRNSFATHER

REALTOR OFFICE 322-7792
Residence 322-7252
OR DIAL 322-0877
ZARA MALONE, 325-6411

NEW ON THE MARKET and in a very desirable section of North Monroe. This home will not last long. 3 bedrooms, 2 baths, large separate dining room, carpeted living room with fireplace, paneled den. The price is right. Call for appointment now.

# Fred Parker

Phone 325-1765 anytime
Land development & real estate

711 SOUTH 5TH. Lovely 3 bedroom, 2 bath brick. 100 x 150 ft. lot.
C. E. BUCKLEY, 323-1195

IMMEDIATE POSSESSION

900 EASON Place. New 3 bedrooms, 2 full baths and dressing tables; birch panel family room and kitchen, carpeted living room, dining room and master bedroom. Electric oven and range, dishwasher, and disposal, air conditioned, double carport. 110 Ft. x 150 Ft.

# USREY REALTY

FA 2-7704 FA 2-7853

NO MONEY DOWN

1607 S. 6TH. This one will be a real cutie when repaired. 2 bedrooms, completely fenced. NO DOWN PAYMENT, $49. month.

NORTH PARK VILLAGE. 3 bedroom, 2 bath brick. Paneled family room, built-ins, central heat and air. NO DOWN PAYMENT, $89.16 month.

# FRANCES JACOLA

"WHERE BUYER AND SELLER MEET"
IF NO ANSWER PH. 322-0685
REALTOR 325-6541; 322-3493

BY OWNER, 3 bedroom, 2 bath brick home. Rosewood Dr. Town & Country Subd. Pay equity and assume loan. 325-5359.

YES WE DO SELL

FHA NO DOWN PAYMENT HOMES WILL SHOW ANY TIME

1517 PARKVIEW. 3 bedrooms, 1½ baths, built-ins, central heat, carpet. $73.67 month.

1615 FLORIDA. 2 bedrooms, fenced yard. $53.52 month.

1407 ALABAMA. 2 bedrooms, hardwood floors, $53. month.

1511 S. 10TH. Brick trim. 3 bedrooms. Central heat, ceramic tile bath. $66. mo.

1002 S. 10TH. 2 bedroom. $50.61 mo.

MANY MORE TO CHOOSE from Monroe and West Monroe. CALL TODAY!

4324 DeSIARD. Unlimited possibilities — 47 room house on 85 x 150 ft. lot. Many outstanding features. Call for information.

COMMERCIAL LOT — Corner S. 2nd. and Ouachita.

1412 SOUTH 8TH. 3 bedroom assumption. $59. month.

# Thomason

Mable B. Thomason Realty, 322-6574

AREA MANAGER

CALL US or STOP BY office at 704 Trenton, W.M. for information on sales and rentals of no down payment houses.

# STACK AGENCY

REALTORS 322-6738; 323-1035

2 HOUSES near D'Arbonne Lake. Have city water, lights and butane. Ideal for dwelling or camp houses. 9289 Farmerville.

OWNER transferred, 3 bedroom, 2 baths, brick with double carport. Huge storage room, large utility, tremendous closets, central heat, 2 air conditioners, large living room, kitchen-family room with built-in oven and range and snack bar. 110 Curve Dr. 373-0524.

801 EASON, spacious, liveable. 3 bedroom brick, 2 baths, 2200 sq. ft. cooled. Ideal location. Beautiful cabinet work. 323-2015. AUBREY WALKER

NORTHSIDE Monroe and W. Monroe. Brick 4 bedrooms, 2 full baths.
CARSON HOMES
LOYD FOX, BUILDER 323-0121

* 323-2206 *

NO MONEY DOWN

1517 PARKVIEW DR. 3 bedroom, 1½ bath brick. Built-ins. $11,250. $69. mo.

1615 FLORIDA. Nice 2 bedroom with cyclone fence. $7,800. $46. mo.

63 CHARMINGDALE, Unit 1. Brick veneer, 3 bedrooms, 1½ baths. $9300. with $55.28 a month.

1616 FLORIDA. 2 bedroom home. $8250, with $47.26 a month. Redecorated.

125 WESTCHESTER. 3 bedrooms, 1 bath, brick veneer. Central heat. $11,800. with $69.46 a month.

111 RIDGEWAY DR. Kiroli Woods, W.M. 3 bedroom home. Large lot. $9,800. $58.29 mo.

107 BUTLER, W.M. 3 bedrooms, 1 bath, frame. Wall heat, $9700, with $57.66 a month.

234 DUNCAN Circle, W.M. 3 bedrooms, 1 bath, asbestos siding. Wall heat. $8750, with $51.71 a month.

222 WALTERS ST., W.M. 3 bedroom. $9,300. $55.28 month.

110 LYNETTE Dr., Ridgecrest Sub., W. M. 3 bedrooms, 1½ baths, frame. Central heat. $11,250, with $66.58 a month.

100 OAKDALE Dr., W.M. 3 bedrooms, bath, brick veneer. Central heat. $9000, with $53.50 a month.

WE have others. Now is the time to buy!

# SHADY WALL

REALTY 323-2206; 323-2207
Call Any Salesman
Lois Fincher, 323-1620
Earnest Frantom, 387-0694
Mrs. Tommy Bell, 325-2583
Mrs. L. C. Cain, 323-3955
Mrs. Lillian Davis, 325-7342
Mrs. David Johnson, 323-2298
Alfred Turner, 322-6444
H. O. Womack, 373-2895

BY OWNER 1710 Emerson St. Excellent Northside location. 100x150 lot, fenced back yard, 3 bedroom, large enclosed porch. Only $16,000. 322-4028.

3 BEDROOM brick. 1502 S. 12th St. $375 down and $80 per month. 325-5557.

HOUSE and 2 shaded lots on Conrad St., W.M. 323-1889.

LARGE home, completely remodeled, 60x-275 lot, Fairbanks, W. S. York, 665-4402.

6 ROOM house on 2¾ acres located between Choudrant and Ruston. $6000. Ph. 255-5548.

LAKESHORE AREA—204 Clark St. Lovely 3 bedroom brick on lovely landscaped lot. PRICE REDUCED — 12,375. $425 down on new FHA loan, no closing cost.

20 ACRES on Milhaven Rd. with lovely brick home. 528 ft. frontage, short distance from traffic circle, East. Call on this one!

NORTH MONROE SUB. Woodlawn Dr. Nice 3 bedroom, 1 bath, on tree shaded corner lot. Price to sell!

LISTINGS NEEDED

# Walker Glenn, Jr.

REAL ESTATE PH. 323-1709

NORTHSIDE. By owner, 3 bedroom brick, air cond. Extras. 322-1105.

NEW 3 bedroom brick, 2 baths. Linden Dr., W.M., off White Ferry Rd. 322-7467.

## REAL ESTATE FOR SALE

### (75) Houses

BY OWNER. 3 bedroom, 2 bath. Living room, large den, built-in kitchen including refrigerator, dishwasher, disposal, central air and heat, 2 storage rooms. Beautiful patio with built-in barbeque pit, underground sprinkler system, fenced back yard. 1403 Speed Ave. Ph. 322-8830, 323-1334.

BUYING - REMODELING? See, First Federal Savings & Loan
128 South Grand 325-7361

BEAUTIFUL white columned Colonial home, 3 bedroom, 2½ baths, wall to wall carpeting. Central heat and air. Pine paneled kitchen, all built-ins. Landscaped patio. 1603 Auburn. 322-2780.

BY OWNER

3 BEDROOM brick, 5 acres land. $14,500. Phone 396-2515.

BUCKHORN Bend. This nice country home on extra large lot, $13,000.

WEST Monroe, 3 bedroom home on Diane St.

CORNER Georgia St. Excellent buy.

COLLEGE area, nice 2 bedroom home, 2 blocks from campus, $9400.

NORTH Monroe, This pretty home on large lot, $11,250. 1 block of Forsythe Park.

WE have many, many others, some with no down payment.

ACREAGE

40 ACRES and house. Off Farmerville Road, just over the line in Union Parish. Fenced. $2000 down. Price $10,000, with all minerals.

10 ACRES. West, off Old Columbia Road. $2500. Easy terms.

BEN F. GOZA, Realtor
Office 323-5043 Home 387-0760
Steve L. Powell, 322-8441

NEAR Swartz. 2 story frame home. Built-in kitchen, deep well water, fruit trees, large lot. $6500. 373-1596.

BY OWNER W.M. 5 rooms, knotty pine, 2 screen porches, garage, attic fan, 6 pecan trees. 325-6907.

PINECREST Road, W.M. 2 lots.
100x200 FT. lot on Bayou DeSiard.
THAMES & CO.
Office 325-6327—Nights 325-3746, 323-7264, 325-1861; 322-4298

### (76) Lots

(Buy Good Earth)
Your Best Investment
H. M. McGuire's Highland Park
Dial ARTHUR L. VATTER 322-5908

6 LOTS facing Forsythe Ave. (Country Club — Deborah Dr. Area).
HOLIDAY HOMES
PHONE 325-0481

50 x 150 FT. lot corner Georgia and Joffre, $1000. Ph. 322-4554.

Irene Reid, Realtor
NEW LISTING
CHOICE HOMESITES

LOCATED across from Deborah Drive, on Forsythe. Beautiful trees, size 100x165 ft. Only 5 lots available. $80 a foot. Don't fail to reserve your homesite in this exclusive area (not a subdivision). (614RLN)

# Irene Reid

REALTOR-OWNER—I & S REALTY, INC.
DIAL 325-4373
OR 323-1679
IRENE REID, 323-1679
JUANITA DAIGLE, 325-5058
FRANCES ALBRIGHT, 323-3912
THELMA BYRD, 322-1578
LAMAR MULLICAN, 325-5514
EDITH YARBROUGH, 322-6480

LOTS and Small Acreage
Monroe and West Monroe
$100 to $3,000. Call
JAMES AYCOCK. 322-8642

LOTS in Humphries Garrett Rd. Sub. $650. $25 down, $13.82 month. 325-3778.

50 FT. LOT, 2 bedroom shell, only $2800. Call 323-8118.

## CLASSIFIED DISPLAY

Flexalum
ALUMINUM
Awnings—Patio Covers
CARPORTS

5-YEAR BONDED GUARANTEE!
No Money Down—36 Mo. to Pay
Call For Free Estimate

SMITH
Blind & Awning Co.
103 Sterlington Rd. 323-2640
920 Cypress, W.M. 325-4742

Happy is the family...
In A MID-SOUTH Home!

We Have A Wide Variety of Locations, Floor Plans, and Price Ranges . . .

NOW BUILDING IN:

- TANGLEWOOD HEIGHTS
- TREASURE ISLAND
- JAMAR HEIGHTS
- BAYOU OAKS
- EAST PARKVIEW
- FORSYTHE PARK
- LAKEWOOD ESTATES
- PARKVIEW UNIT 1 & 2
- BAYOU SHORES
- HIGHLAND PARK, W.M.
- WEST PARK, W.M.
- PINE GROVE, W.M.

ALSO BUILDING OR HAVE CONTRACTS TO BUILD IN THE FOLLOWING TOWNS:

- GILBERT
- RUSTON
- COLUMBIA
- WATERPROOF
- ST. JOSEPH
- RIVERTON
- GRAYSON
- OAK GROVE
- JONESBORO
- VIDALIA
- TALLULAH
- DELHI
- RAYVILLE
- FARMERVILLE

Financing Available For Country Homes

IN ADDITION TO HOMES, WE ALSO BUILD

- VACATION HOMES
- APARTMENT BUILDINGS
- HOMES FOR THE AGED
- COUNTRY HOMES

3217 Breard St.
DIAL 322-3141

Nights Call
Bill Brodie, 325-0391
Obed Kirkpatrick 325-0833
Larry Cooper, 322-4670
Danny Albritton, 325-5339

Mid-South Homes INC.

## REAL ESTATE FOR SALE

### (77) Lake & Suburban Prop.

FISHING and hunting camp. Furnished on Cocodrie Bayou, Arcadia, 3169, or Bossier City, 746-7195.

LAKE LAFOURCHE LOTS for sale. Fishermans paradise and Hunters dream. Lots facing the lake, just off blacktop. Owner will finance.
Maxwell Realty, 323-1819

YEAR ROUND
30 ACRE Camp area on Black Lake. Good fishing and hunting. 4 cabins, 3 bedroom home, store building, lodge, picnic tables and boats. Good price with satisfactory financing.
DOPSON REALTY
322-6356, 728-2098, 325-7964

NICE 2 bedroom camphouse with carport, completely furnished, 1 air condition unit. On Lake Louis. Owner will finance with 1-3 down. 322-6356.

D'ARBONNE Lakefront lots, 250' to 300 ft. deep. Across from Spillway on open lake. Highly restricted area. Priced from $50. per ft. FA 2-0087.

### (80) Wanted Real Estate

Do You Want It Sold

or just listed? Tired of waiting and hoping? We need your property for a reason; We want to sell it now! Prompt, individual attention. For action in your transaction call
THE FLORSHEIM COMPANY
HENRY FLORSHEIM
Real Estate Broker 323-9956

WE NEED land or small house with acreage. CALL Bobbye Galloway, 322-0747.

WANTED TO BUY:
HAVE buyer for lot on Highway 80 East. Distance not important. Must be reasonable. Ph. Irene Reid, 323-1679.

WANTED to buy: Lot 75x150 or larger, located from Stubbs Ave. to Louisville. What have you? Ph. Irene Reid, 323-1679.

### (82) Real Estate Loans

HOME LOANS
*FHA *VA *Conventional
First Fidelity Mortg. Co.
N. 18th & Tower 325-6871

1ST-2ND Mortgage. Get $200 to $10,000 for any purpose. Up to 5 yrs. to repay. Home need not be paid for.
MARSCH REALTY CO.
906 Powell Ave. Ph. 322-2380.

## CLASSIFIED DISPLAY

5 Year Loans Low Rates
A SECOND MORTGAGE CO.
325-4624

ON DISPLAY
- CAMP HOMES
- SCREENED HOUSES
- STORAGE ROOMS
- MOTEL UNITS
- PORTABLE BUILDINGS

EASON LUMBER CO.
3915 Old Sterlington Rd. Ph. 323-3151

108 SOMERSET DRIVE
(Lakewood Estates)
3 bedroom brick, 1½ baths, air conditioned, central heat, double carport. Nice 12 ft. x 20 ft. screened in porch, cyclone fenced lot 100 x 150 ft. Only Small down payment, $99. month plus taxes and insurance.
HOLIDAY HOMES
OFFICE, 325-0481
Bill Ledoux, 322-2094
Gerald Merrit, 325-8561

## REAL ESTATE SERVICES

### (83) Real Estate Insurance

HENSON COON AGENCY
Auto—Home—Furniture Insurance

### (84) Home Improvements

NEED an extra bath or den added to your home? Free estimates, just call RALPH ERWIN
107 Claiborne, W.M. 323-1963

WATER HEATERS AND REPAIRS
KELLY PLUMBING CO.
809 North 8th. 322-5116

BRADFORD Lumber & Supply
LOTS — PLANS — CUSTOM HOMES
4215 Sterlington Rd. Ph. 325-3396

WE re-roof, build homes, remodel
GENE C. HAZEL, CONT.
Phone 322-4554

A Leaking Roof
CAN ruin your house. As little as $10 month will give you a new one!! Realty Home Improvements, 325-4146.

Complete Home Building Service
Choice Residential Lots
PLANS — FINANCING
Hill Lumber & Supply Co.
Louisville at 17th 322-3124

For Summer Comfort. . . Custom Made
ALUMINUM AWNINGS
FREE ESTIMATES - EASY TERMS
Phelps Home Improvements
115 Louisville Ave. Ph. 323-5376

Sutton's Screen Enclosures
AIR-VENT. Custom made. Patio covers, aluminum awnings, carports. Save up to 1-3. Gold Bond Stamps! Free est. 2400 Louisville, Suite 107, 325-0731

DIXIE SHELL HOMES
SHELL, Semi-finished or completed. Only $10 down built on your lot. Write P.O. Box 2942, Monroe. Call 325-8789.

## CLASSIFIED DISPLAY

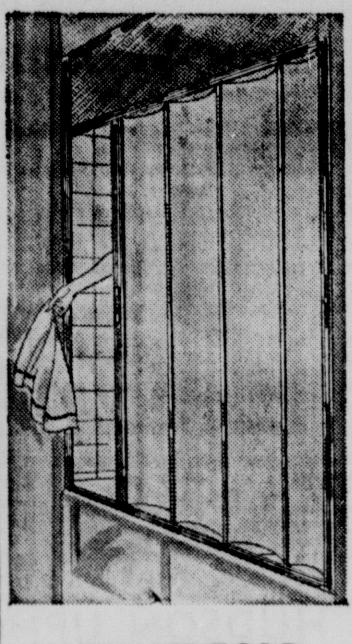

SHOWERFOLD
TUB AND SHOWER ENCLOSURES
- Flexible DuPont Alathon folding door panels
- Crackproof and Shatterproof
- Will not mold or mildew
- Easy to install—all necessary hardware and mastic included.

We Carry National Brands Including
CRANE and HARDWICK
Call or Write
STANDARD PLUMBING
And Appliance Co., Inc.
3104 Breard, Monroe, La.
Dial 325-7313

## REAL ESTATE SERVICES

### (84) Home Improvements

Kitchens Const.
Painting, remodeling specialist. 322-4592.

TOM SANDERS BUILDING MART
Complete Home Building Service
PLANS - FINANCING - ESTIMATES
Olf Natchitoches Rd., W.M. 322-1444

PENDARVIS CONST. CO.
ADDITIONS, Repairs, Painting, and Roofing a Specialty. 322-8609.

V. W. TIDWELL, BUILDER
COMMERCIAL and Residential. Free plan service and estimates. Ph. 373-0508.

LAND Clearing-Dirt Work-Dozers
TOM HICKS CONTR.
501 Trenton, W.M. 323-1932; 323-0200

PARKER PLUMBING CO.
Commercial Contracting
Phone 373-1468

## REAL ESTATE SERVICES

### (85) Building & Contracting

FOR NEW HOME CONSTRUCTION
Remodeling And Repairs
Tommy Head Contr.
1001 Wood St., W.M. 322-5723, 323-6145

Modern Homes Const. Co.
"The World's Best Builder of Custom Built Homes." See them today and you too. . can become a satisfied customer.
3601 DeSiard Phone 322-1601

Armco Steel Buildings
Hughes Engr. & Const. Co.
207 Travis St., W.M. 325-1882

Choice Residential Lots
Free Plan Service
Superior Lumber Co., Inc.
2900 Louisville Ave. 322-3104

### (84) Home Improvements

LET'S GET TOGETHER
and plan your
HOME IMPROVEMENTS!
One stop service from Plans to Completing of additions, alterations or repairs, painting, re-roofing.
100% long term loans available.
JOHNNIE USREY, CONTRACTOR
"Remodeling Specialist"
322-7704 322-7853

## REAL ESTATE SERVICES

### (85) Building & Contracting

Residential and Commercial Plans Drawn
Call 322-4184

"FOR BETTER BUILT HOMES" CALL
P. G. ZUBER & SONS
BUILDING CONTRACTORS 325-0235

Call Us For Your
Repairs and Remodeling
J. B. McCoy Lbr. Co.
901 South Grand St. 323-5194

## CLASSIFIED DISPLAY

Only The Finest From
Real Estate BUTLER Construction

**ASSUMPTION!**
ONLY $200 down and move in, payments $55 a month including taxes and insurance. Very nice 2 bedroom home at 203 Hamilton, W.M., near Mitchell School. Attic fan, hardwood floors. Fenced back yard.

**VERY GOOD LOCATION**
This nice 3 bedroom frame home with hardwood floors is located on a corner lot just across the street from West Monroe Playground, right at foot of I-20 bridge ramp. 500 South 5th, W.M.

**IT'S NO LIE!**
This is a great buy! Already financed, with payments $84 a month including taxes and insurance! Located on 40 Oaks Road, in Sherwood Forest Sub., W.M. Brick, 3 bedrooms, ceramic tile bath, beautiful built-in kitchen. Large lot with lovely shrubbery.

**THIS HOME SAYS "COME IN!"**
You'll feel right "at home" in this choice home, on Wellerman Rd., W.M. just a stone's throw from Highland School, churches, and shopping. Brick, 2 bedrooms and large birch paneled family room, breakfast room, 1½ baths. 2 air conditioning units, hardwood block floors throughout. Very clean! Double carport Termite contract. Covered patio, lot 100x225 ft. with lovely shrubbery and trees.

**MADE TO ORDER**
For a modest budget! Assumption! 1307 North 4th, W.M. 3 bedroom home, nice and clean. Kitchen with built-in oven and range. Recently redecorated throughout. Payments only $55 a month including insurance and taxes.

**COUNTRY HOME!**
CHENIERE Drew Road, W.M. 3 bedroom house on 1 acre of land.

WE HAVE 5 NEW HOMES
Nearing completion. 3 bedroom brick homes in choice W.M. locations. Buy now — and choose colors. Call for full details.

Only The Finest From
Real Estate BUTLER Construction
Realtors DIAL 323-1341
NIGHTS CALL 322-2750, 322-2488

## CLASSIFIED DISPLAY

# FHA HOMES FOR SALE

Properties are identified by Placard or sign . . . showing F. H. A. Property

| CASE NO. | ADDRESS | PRICE |
|---|---|---|
| **MONROE** | | |
| 981-011507-203 | 1607 South 6th St. | $8,250. |
| 22-548965 | 1511 South 10th | 9,950. |
| 22-564777 | 707 S. 11th St. | 10,500. |
| 270437-22 | 1710 Bernstein Park Dr. | 8,250. |
| 22-553110 | 69 North Charmingdale | 10,250. |
| 22-553666 | 71 Charmingdale | 9,750. |
| 22-556194 | 1615 Florida St. | 7,800. |
| 22-556917 | 31 Glendale | 9,500. |
| **WEST MONROE** | | |
| 22-555738 | 906 Henderson Rd. | 11,000. |
| 270314-22 | 306 Hilbert St. | 8,500. |

Those Interested may obtain further information on these and other homes from any real estate broker.

Real Estate Brokers may obtain listings from the FHA Office, Shreveport, La.
627 Spring Street
Phone 425-1241

## CLASSIFIED DISPLAY

# SUMMER'S THE TIME TO Add A Patio

With A Low Cost
OUACHITA BANK
HOME IMPROVEMENT LOAN

| AMOUNT BORROWED | MONTHLY PAYMENTS 24 Mo. | 36 Mo. | 60 Mo. |
|---|---|---|---|
| $1,000 | $ 45.89 | $ 31.94 | $20.79 |
| 2,000 | 91.77 | 63.88 | 41.57 |
| 2,500 | 114.71 | 79.85 | 51.96 |
| 3,000 | 137.22 | 95.39 | 61.93 |
| 3,500 | 159.72 | 110.93 | 71.89 |

- Re-roof
- Add-A-Room
- Repair
- Remodel
- Air Condition

6 Locations To Serve You
OUACHITA NATIONAL BANK
Monroe • W. Monroe, La.
Member Federal Deposit Insurance Corporation

# COMPLETE LUMBER & BUILDING SUPPLIES

Listed Below Are A Few Of The Many Building Items In Stock

| | | | |
|---|---|---|---|
| Wire mesh | Mason mix | Mouldings | Carpet |
| Reinforcing Rods | Roofing | Millwork | Counter Tops |
| Laminated beams | Insulation | Cabinet Hdw. | Plywood |
| Nails | Paint | Flooring | Sheathing |
| Builders tools | Paneling | Ceiling Tile | Doors |

Choose From Nationally Advertised Brand Names Such As:

- Flintkote • US Gypsum • Celotex • Armerock • Ajax • Evans Products • Owens-Corning • Weldwood • Gold Bond • E. L. Bruce Co. • Johns-Manville • Congoleum-Nairn

**Bradford Lumber and Supply**
"Where Quality, Service and Competitive Prices Meet"
Complete Drafting And Planning Service
- Custom Homes • Building Materials • Real Estate

4215 Sterlington Rd. 2½ Miles North On Hyway 165, 325-3396, 325-7368

# STANDARD LUMBER CO.

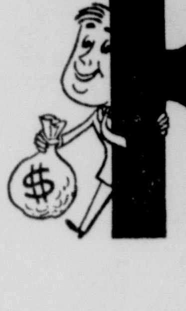

has everything to REMODEL YOUR HOME

Quality materials . . .
complete plan service . . .
reliable contractors . . . and
assistance in obtaining financing to suit your budget.

NO MONEY DOWN
EASY BUDGET TERMS

ROOM ADDITION
MODERN KITCHEN
[illegible]
[illegible]
[illegible]
ATTIC HOBBYROOM
FAMILY ROOM
RECREATION ROOM
NEW BATHROOM
UTILITY ROOM
[illegible]
[illegible]
[illegible]
BREEZEWAY
CARPORT
GARAGE
TOOL SHED
GARDEN HOUSE
TERRACE
ATTIC BEDROOM
PANELING
FLOORING
ROOFING
SIDING
INSULATING
ATTIC PLAYROOM

SEE STANDARD for Cash and Carry Specials On

| | | |
|---|---|---|
| Paint | Flooring | Bath Fixtures |
| Roofing | Ceiling Tile | Paneling |
| Siding | Ranges, Built-ins | Mouldings |
| Insulation | Floor Tile | Millwork |
| Sheathing | Counter Tops | Builders Hdw. |

If you wish, we'll have our sales representative call on you to discuss your plans — no obligation. Just mail coupon, or call.

Standard Lumber & Hardware, Inc.
3219 Breard, Monroe, La.
NAME . . . . . . . . . . . . . . . .
ADDRESS . . . . . . . . . . . . . .
CITY . . . . . . . . . STATE . . .
Please have representative call.

STANDARD LUMBER & HARDWARE CO., Inc.

3 LOCATIONS TO SERVE YOU:
Monroe, La. 3219 Breard St., Ph. 323-0575 West Monroe, La., Highway 80, Ph. 325-0421
Ferriday, La., Ferriday-Vidalia Highway, Ph. 757-4054

# ARE YOU SURE ABOUT THE SIZE OF THE HOME YOU PLAN TO BUY?

To find a home within your price range that suits your family's requirements in terms of size is not easy. An expert in the field can save you time and money. And a Realtor is just such an expert. His knowledge of the interior design and planning of available homes can be invaluable in helping you find the right size home.

When you seek a home, be sure about size. Let one of the following members of the Monroe - West Monroe Board of Realtors help you pick the right home.

Look for this seal. Only a Realtor can display it.

A Realtor is a professional in real estate who subscribes to a strict Code of Ethics as a member of the local board and of the National Association of Real Estate Boards.

NATIONAL ASSOCIATION OF REAL ESTATE BOARDS — REALTORS Are Active Members of Constituent Boards

## MONROE–WEST MONROE BOARD OF REALTORS

**MONROE—W. MONROE**
Bruce Bairnsfather
E. R. & L. K. Breard
Butler Real Estate
Carter Realty
E. W. Cruse
Mrs. Lillian Davis
Faulk & Foster
Jack Fluck Realty
Mrs. Bobby Galloway
C. B. Garretson
Ben F. Goza
George W. Guerriero
Holiday Homes of La.
Mrs. Frances Jacola
Joiner Realty
Mrs. Paula Landry
W. McCain Realty
J. Wayne Medley
Mrs. Freeda Mickel
E. A. Porter Realty
Irene Reid

**MONROE—W. MONROE**
H. L. Rosenhein
Mrs. Terece Salley
F. O. Seymour
Jack L. Smith & Co.
John J. Stack Agency
Troy & Nichols
J. W. Webster, Jr.
Whitlock Realty

**BASTROP**
Fayette Bickley
George H. Goodwin

**LAKE PROVIDENCE**
Alluvial Lands Co.

**RUSTON**
Henry L. Campbell, Jr.
Calvin Realty Co.
B. H. Rainwater
Sims Realty

**WINNSBORO**
Varnado Real Estate

# OPEN FOR INSPECTION!

41 OAKWOOD DR., TOWN & COUNTRY ESTATES . . . This colonial styled home is nestled among beautiful shade trees. 3 bedroom, 2 baths, large family room with woodburning fireplace. Formal dining area, carpet in living and master bedroom. Central air conditioning and heating. Min. down, $130.00 per month plus taxes and ins.

198 WHITE COLUMNS, WEST MONROE . . . Beautiful contemporary styling with 3 spacious bedrooms and 2 full baths, large paneled family room with woodburning fireplace. Central heating and air conditioned for year round comfort. Formal dining area. Min. down $119.00 plus taxes and ins. On canal, offering access to lake.

212 WHITE COLUMNS DRIVE, WEST MONROE . . . Traditional style elevation, antique birch paneling, two full baths, centrally heated and air conditioned, fireplace, carpeted living-dining room and master bedroom. 110'x140' corner lot. Minimum down. (White Columns Subdv.) off Warren Drive, West Monroe.

**WE WILL CONSIDER TRADE!**

Holiday Homes
4315 STERLINGTON ROAD MONROE, LOUISIANA
CALL 325-0481
- WILLIAM LEDOUX 322-2094
- GERALD MERRITT 325-8561

CLASSIFIED DISPLAY CLASSIFIED DISPLAY CLASSIFIED DISPLAY CLASSIFIED DISPLAY CLASSIFIED DISPLAY CLASSIFIED DISPLAY CLASSIFIED DISPLAY CLASSIFIED DISPLAY

# WHERE TO FIND IT?

Use This Convenient Guide To Merchandise and Services

FROM A TO Z

---

ALUMINUM

**AWNINGS**

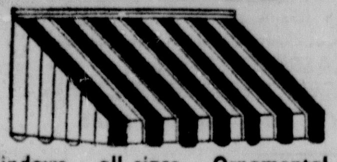

Many Colors And Styles To Choose From

Venetian Blinds - Louver Windows - all sizes - Ornamental Iron Columns - Storm Doors and Windows - Carports - Gutters - Marquees Store Fronts. Call Paul Bono For Free Estimate.

**Monroe Tent & Awning Co., Inc.**

"Manufacturers of Aluminum and Canvas Awnings"

3001 CYPRESS ST., W.M. 323-6694

---

DOVE SEASON OPENS SOON

**BE READY**

Lay-A-Way Your Gun Now

Model C-100 High Standard Supermatic Deluxe Shotgun

Compare, $129.95

Our Price . . . $102.95

Franchi Automatic Shotgun No. 2820 12 ga. automatic cutoff $199.95

All Type Pumps

Use our Lay-A-Way or Credit Plan

**GIBSON'S**

3000 Louisville, Monroe 2404 Cypress, W.M.

---

**CARPET**

SALES AND INSTALLATION PLUS . . .

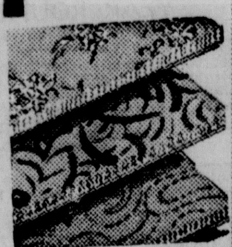

Armstrong's Vinyl Corlon Sheet Goods, Vinyl Asbestos Tile - Formica Tops

NO MONEY DOWN—36 MONTHS TO PAY

**J. E. DUPUY**

FLOORING AND ACOUSTICAL CONTRACTOR

309 No. 18th St. (THRU SHELL OIL CO. YARD) 322-1923

---

QUIETER! COLDER!! NO DOWN PAYMENT

SEE **DANIELS** FOR

**FEDDERS**

- Fedders Gives you more BTU's per Watt.
- More Moisture Removal
- From 6,000 to 28,000 BTU'S

EASY TERMS

AIR CONDITIONERS Low Bank Financing

**Daniel APPLIANCE and MAPLE SHOP**

209 LOUISVILLE AVE. DIAL FA 5-4455 or FA 2-4649

---

**EVERYONE** Knows

*"The Best For Less"*

Houseful Beautiful Furniture

Including new stove and refrigerator.

$399.

Easy Easy Terms

No Down Payment

No Payment Til August 15th

Free Delivery In or Out of Town

Northeast La's Gospel Music Center

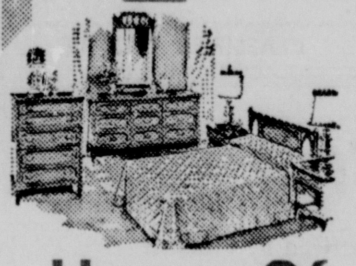

**House Of Bargains**

DISCOUNT HOUSE

907 Cypress, W.M. 323-6433

Across Street from Rivers Ford, W.M.

---

CHAIN LINK

**FENCES**

NO DOWN PAYMENT

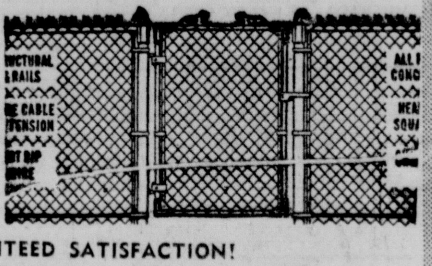

FREE ESTIMATES

36 MOS. TO PAY—

GUARANTEED SATISFACTION!

**Lane Wilson Seed Co.**

115 N. GRAND — 323-4345 — MONROE

---

*When You See The Sign . . .*

**GOODWILL**

THINK OF . . .

— PONTIAC —

SALES - GOOD SERVICE AND PARTS

**Twin City PONTIAC Inc.**

FA.5-4652

1909 LOUISVILLE - MONROE Louisiana

---

**HOLLY**

AIR CONDITIONING AND HEATING

DIVISION LEAR SIEGLER, INC.

*"You Can Rely On Holly And I"*

Call Your Authorized Dealer

Wilcoxon's Sheet & Metal Wks. - Herbert Wilcoxon, 323-8798

**CHEEKS ELECTRIC**

CROSLEY AT NO. 11th ST., WEST MONROE, LA.

DISTRIBUTORS 323-9424

---

LET CHARLES BARDIN

**INSPECT**

YOUR CAR For Summer Driving

Charles Assures you of

- Factory trained Servicemen
- Modern tools and equipment
- Prompt and courteous service

Bring your car in for a Summer Check . . . be sure it is SAFE for vacation driving!

**Twin City Pontiac**

1909 LOUISVILLE AVE. 325-4652

---

CALL HUDSON AND

**JOIN** HUNDREDS OF

Satisfied Customers Enjoying

Duraclean Freshness

You'll enjoy that Safe Flower FRESH . . . smell and the NICE look that follows every cleaning job we do on furniture and CARPET. Call us . . . Free Estimates. Out of town customers invited.

**HUDSON UPHOLSTERY & DURACLEAN SERVICE**

5312 DeSiard St. Monroe, La. Ph. 323-1493

---

SPECIAL!

13.5 Cu. Ft. **KELVINATOR** Refrigerator Freezer

$279

WITH TRADE

YOUR EXCLUSIVE KELVINATOR SALES & SERVICE DEALER

- Big 100-lb. True Freezer
- 2 Freezer Door Shelves
- 2 Aluminum Ice Trays
- 4 Full-Widths Shelves (1 Adjustable)
- 2 Porcelain-on-Steel Crispers
- Handy Egg Shelf
- Butter Chest
- 2 Deep Door Shelves
- Magnetic Door Gaskets all 4 Sides

Let us repair your appliances. No money down—25c a day.

**BEN PARNELL APPL.**

610 North 6th 323-6615 or 387-0624

---

Authorized Volkswagen Service

**LEE EDWARDS**

William Wade Service Manager

Assures you of prompt service! We will —

AIR CONDITION YOUR VOLKSWAGEN

FULLY GUARANTEED

NO MONEY DOWN

24 MOS. TO PAY

**Lee Edwards, Inc.**

OPPOSITE TWIN CITY SHOPPING CENTER — AUTHORIZED DEALER

2218 Louisville Ave. 325-4683

---

WE RENT . . .

**MOTOR CRANES**

- DAY OR
- MONTH

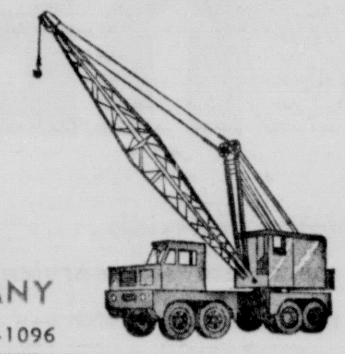

**SALLEY**

TRANSPORT COMPANY

2501 Cypress, W.M. 323-1096

---

AIR CONDITIONERS

**NO** MONEY DOWN

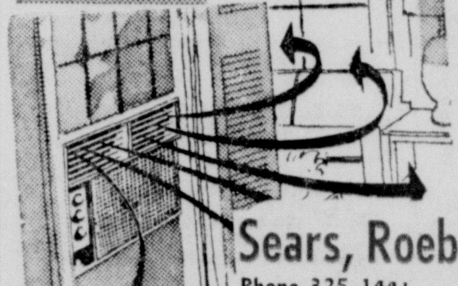

18,500 BTU

Cools 1200 Sq. Ft.

1000 SOLD AT $299.95

SALE PRICE . . . $248

**Sears, Roebuck and Co.**

Phone 325-1441 1501 Louisville Ave.

---

SAILBOAT

11' LONG—38" BEAM

(COMPLETE) **OUTFIT**

ONLY $119.50

**Fun's The Word!**

And the boat for fun is the SEA SNARK. It's easy sailing ahead with the simple, cat-rigged SEA SNARK. Unsinkable, one piece, tough, 4 lb. density expanded polystyrene. FREE sailing manual with each boat.

**BREWSTER MARINE SERVICE**

3111 Breard 323-8357

---

ROARK SAYS SEE US FOR

**PIANOS** AND **ORGANS**

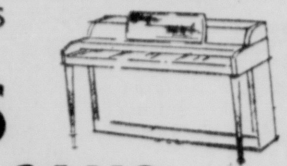

* Sheet music * Gospel Music * Gospel Records.

Northeast Louisiana's Oldest and Largest Music Store where you can buy a Piano or Organ on YOUR terms, and still be assured of Expert Service should you need it. See us Now!

Would You Like To Rent A Piano? Ask About Our Rental - Purchase Plan

**ROARK BROS.**

703 JACKSON ST. 322-5700

---

*"COMPARE OUR PRICES"*

YOU'LL GET . . .

**QUALITY**

When You Buy or Rent

- CHORE

MASTER GARDEN TILLER

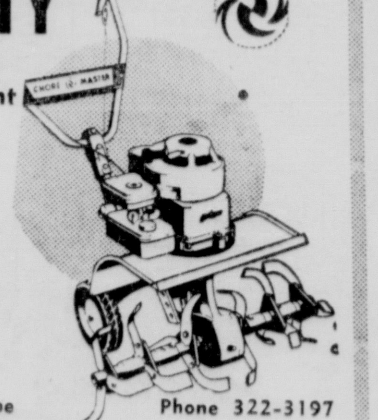

SO EASY! So Fast! No digging, spading, raking or hoeing. CHORE-MASTER power does it.

**CARTER'S**

FEED & SEED

129 Commerce St., West Monroe Phone 322-3197

---

DANIEL'S IS HEADQUARTERS FOR

**RCA VICTOR**

COLOR TELEVISION

with - All-Channel VHF and UHF Reception - RCA high fidelity color tube - improved 25,000 volt chassis! See it today.

Prices Start At $399.95

No Down Payment

Easy Terms

**Daniel APPLIANCE and MAPLE SHOP**

209 LOUISVILLE AVE. DIAL FA 5-4455 or FA 2-4649

---

FREE

**STORAGE**

FACILITIES

For Out Of Season Garments

*Give your closets "Breathing Room"*

Pay Regular Cleaning and valuation charges only next Fall.

**UNIQUE CLEANERS & LAUNDRY**

OF THE TWIN CITIES

SEVEN CONVENIENT LOCATIONS

*"THERE'S ONE NEAR YOU"*

401 CYPRESS, W.M. 322-1318

---

SPECIAL . . .

**TUNE-UP**

- Condenser
- New Plugs and Points
- Set Time
- Adjust Carburetor

$18.88

PAY AS YOU RIDE!

**GO GOODYEAR**

1514 LOUISVILLE AVE. PHONE 323-1315

313 TRENTON, W.M. PHONE 325-1461

---

**UPHOLSTERING**

Standard Sofa . . . . $89

Standard Chair . . . . $49

These low-low prices include everything! Fabric, labor, bindings, pick-up and delivery! Loose pillows, skirted bases, intricate detailing slightly more. All work fully guaranteed. Easy budget terms. Sit right in your home and select your fabric. Our Home Planning Counselor will gladly

COME TO YOUR HOME

with samples and help you make your selections. Just phone . . . 323-2246

**HEMENWAY'S**

132 North 2nd St. 323-2246

---

**VAN—TROW**

LEASING SERVICE

AVAILABLE TO

Professional Men - Executives - Businessmen

Oldsmobiles and Cadillacs. A Leasing plan tailored to suit the individual. Let's discuss it - call . . .

1204 LOUISVILLE OPEN TILL 8 P.M. 325-3806

---

GET BANK FINANCING WITH

**WHITE**

FENCE CO.

FREE ESTIMATES

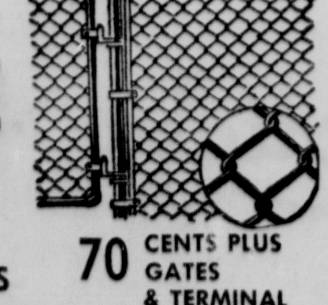

CHAIN LINK FENCES 70 CENTS PLUS GATES & TERMINAL

6 ft. Stockade type Western red Cedar fence with steel post. $2.30 per ft. plus gate hardware.

— NO MONEY DOWN —

BENNY WHITE, Owner

**WHITE FENCE CO.**

Ph. 323-6115 or 323-6911

---

READY TO HANG DRAPERIES . . .

**XTRA SPECIAL**

- PLEATED TOPS
- DECORATOR STYLING
- WILL NOT SHRINK
- WASH AND DRIP DRY
- NO IRONING NECESSARY

$1.99 PAIR

ALL SIZES INCLUDING

48"W x 36"L

48"W x 45"L—48"W x 54"L

48"W x 63"L

48"W x 84"L

Use GIBSON'S Instant Credit Plan

NO MONEY DOWN —

36 MONTHS TO PAY —

**GIBSON'S**

3000 Louisville Monroe 2404 Cypress, W.M.

---

**YORK**

YOU CAN ENJOY

**YORK**

WHOLE-HOUSE AIR CONDITIONING

CALL TODAY for a FREE home survey and estimate. No obligation, of course.

**MILLER'S AIR CONDITIONING**

The Finest In Equipment, Installation & Service

711 N. 11th, W.M. Phone 325-3211

---

*PEOPLE WHO KNOW . . .*

**ZIP ON DOWN TO THE APPLIANCE CENTER**

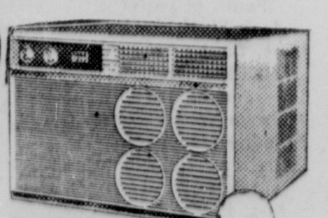

MULTI-ROOM AIR CONDITIONER

- Spectacular 23,500 BTU/Hr. Capacity
- Automatic 10-Position Thermostat
- Two-Speed Air Velocity
- Washable Air Filter

GE HAS UNITS FROM 5,000 TO 23,000 BTU'S

Model RD102B

PRICES START AS LOW AS $119.95 & Up

ON ROOM AIR CONDITIONER

**APPLIANCE CENTER**

WE SERVICE WHAT WE SELL

1020 N. 4th, Monroe (Free Parking Space) 323-4427

# COMICS

8 Monroe Morning World

Entertainment for all the Family!

10¢ PER COPY

SUNDAY, AUGUST 1, 1965

# DICK TRACY

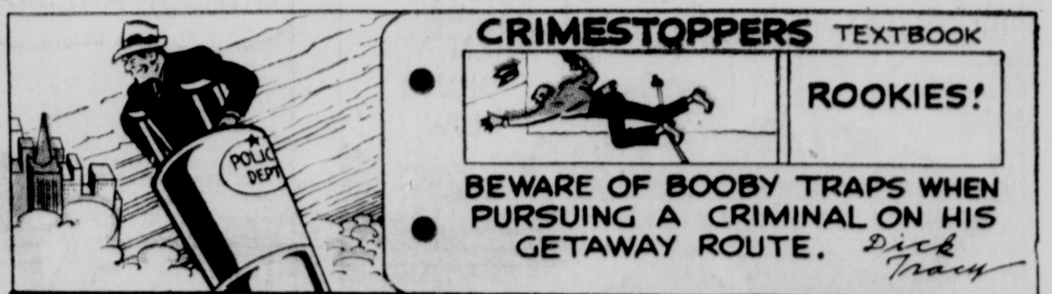

## PEANUTS

by Schulz

## MARY WORTH

by Ernst and Saunders

## beetle bailey

by mort Walker

## Dan Flagg

by DON SHERWOOD

## The Heart of JULIET JONES

by STAN DRAKE

## ARCHIE

by Bob Montana

## DENNIS THE MENACE

by Hank Ketcham

## THE JACKSON TWINS

by Dick Brooks

STEVE CANYON
MILTON CANIFF
WHO'S THE YANK WITH FLYING OFFICER HASTY?
NAME'S CANYON! DID A TOUR AT THE EARLY WARNING SITE NEAR MEW'S HOME IN THE MOORS! DECENT SORT!
SHE SAW HIS NAME ON THE LISTING OF BLOKES WHO KNEW MADAME HOOK WHEN SHE WAS MERELY QUEEN BAY OF MAH-NAY!
DON'T KNOW WHY HE SHOULD HAVE LEAVE TO DOMINATE MEW'S OFF-DUTY TIME!
I DON'T THINK YOUR FELLOW OFFICERS ARE HAPPY TO SEE AN OLD ALLY!
STRICTLY DUTY, STEVE! THEY DON'T KNOW OUR MISSION!
REMEMBER THAT GREAT BRITAIN MUST KEEP ORDER IN THESE PARTS— AND MADAME HOOK MEANS DIS-ORDER
WE ARE ON DUTY BECAUSE I THINK I KNOW WHERE WE MAY MEET THE INFAMOUS LADY!
EVEN THE RED CHINESE SEEK LA HOOK BECAUSE SHE STEALS FROM EVERYONE!
BUT SHE COMES AND GOES IN HONG KONG BECAUSE THE PEOPLE PROTECT HER...
FACT IS— WE HAVE NO REAL EVIDENCE ON HER— AND SHE JOLLY WELL KNOWS IT!
TONIGHT WE SHALL GO TO A RESTAURANT SHE IS KNOWN TO FREQUENT
—I EXPECT HER TO SHOW HERSELF WHEN SHE SEES YOU!
SHE HATED MY EYEBALLS WHEN WE MET BEFORE!
QUITE! SHE BLAMES YOU FOR PROVOKING THE INCIDENT WHICH LED TO AMPUTATION OF HER HAND
SHE COULD HARDLY RESIST THE CHANCE TO POISON YOUR SOUP, OR SOMETHING! NOW COULD SHE?
MADAME, AS WE WERE ADVISED... THE TWO ARE ENTERING THE BUILDING!
© 1965, Publishers Newspaper Syndicate 8-1

KNIT ONE.... PURL TWO....
BY GEORGE!.. I THINK I GOT IT! NOW, ALL I NEED IS SOME WOOL.....
HOW TO KNIT
BWAAA
WELL-LLL... HELLO, THERE! I'M YOGI BEAR!
HOW TO KNIT
8-1
McNaught Syndicate, Inc.
LET'S SEE....THAT'S KNIT ONE, PURL TWO.... OKAY!
HOW TO KNIT
CLICK CLICK
CLICK CLICK CLICK CLICK
DON'T GET ME WRONG....IT'S NOT FOR THIS BEAR TO WEAR....
...BUT I GOTTA ADMIT... I JUST LOVE TO KNIT!
BESIDES ...I'M JUST TOO WARM-HEARTED TO SEE A SHEEP AND HIS WOOL PARTED!!!

# hints from Heloise

## HELP FOR HOMEMAKERS

DEAR HELOISE:

Here is an idea for the times when you have more eggs than will fit into the egg shelf in the refrigerator door:

Remove the eggs from the carton and cut off the top of the carton. Then trim the bottom half of the carton to the proper size so it will fit into a shelf of the refrigerator door, and you will have a perfect nest for the extra eggs.

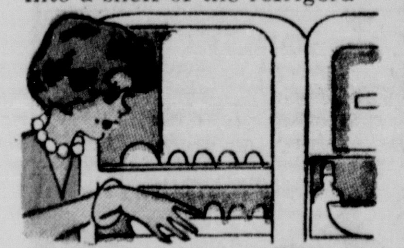

Walter Elsliger

* * *

Walter, you just went to the top of my "Brain" list! I removed all the eggs from the egg shelf in my refrigerator, cut the tops off two long, narrow, cartons and overlapped the bottoms of the cartons at the center of the shelf. Now I can put more eggs on that shelf than I could when I used the egg cups in the door!

Another advantage of this method is that you can use these cartons on any shelf of the refrigerator door . . . whichever shelf is the height you like . . . even if the refrigerator doesn't have a molded egg tray.

The cartons cushion the eggs so there is no more rattle and less chance of broken eggs.

They also save having to clean the egg shelf so often because you can replace the cartons when they become soiled . . .

Another thing I found is that you can plunk a lemon or lime, cut or uncut, into these cartons. Thank you, thank you, thank you!

Heloise

### QUICK POTATO SALAD

DEAR HELOISE:

When making potato salad, I cut the raw potatoes into bite-size pieces before cooking them. They are cooked in minutes and ready to use immediately.

Lorna Zirbel

* * *

After draining them, try pouring your favorite dressing mixture over the potatoes while they are *still hot!* Wow . . . the potatoes absorb the condiments beautifully. It's out of this world.

Heloise

### NEAT WAISTLINE

DEAR HELOISE:

A frequent problem with dresses is the chain-stitch belt holders which most manufacturers sew at the waist seam. These loops are always breaking and are a nuisance to repair.

I replace them with cord elastic, using a double knot on the inside of the dress, instead of sewing them in. The elastic keeps any width belt in place.

Jean Garnsey

### BARBECUE BIT

**DEAR HELOISE:**

**If anyone has an old baby-bottle sterilizer rack which they aren't using, why not use it to carry your catsup, mustard, and sauce bottles to the yard when you have your barbecues? Takes only one trip.**

**I also fill small, narrow bottles which fit into this rack, with chopped pickles, chopped onions, etc.**

**Mrs. John Tedesco**

### TRAVEL PACKING

DEAR HELOISE:

When packing a suitcase (I have the lightweight kind with a side zip), I cut out several pieces of cardboard one inch smaller than the size of the suitcase, and place these as dividers between dresses (which I just fold in half) and shirts.

If I want anything from the bottom of the suitcase, the layers can be lifted out easily without mussing anything.

Emilie Wagner

### NURSERY TIMESAVER

DEAR HELOISE:

I believe I have found a timesaver for busy mothers.

It seems as though the baby's sheets are always getting soiled at the head of the bed because of dribbling and all. Consequently I seemed to be constantly changing the bed.

Now I spread two doubled diapers sewn together lengthwise across the head of the bed and tuck them in all around. A pad can be put underneath if desired. They can be removed easily when soiled and replaced with clean ones. I thus avoid changing the entire bed so often.

Because the diapers are wide enough to tuck in securely under the mattress, there is no worry of baby pulling them over his face.

Sharon Smith

8-1

**If you have a hint, problem or suggestion you'd like to share . . . write to Heloise in care of this newspaper.**

© King Features Syndicate, Inc., 1965.

### CEILING WAX

DEAR HELOISE:

Want another tip from a bachelor?

If you have a ceiling to paint, try a sponge wax applicator (the kind you do your floors with).

Sure saves time and does a good job!

Harold C.

### SYNTHETIC RUGS

DEAR HELOISE:

After washing synthetic throw rugs in your machine, add a cup of vinegar or some water softener when it comes to the rinse cycle.

When nearly dry, use a hair brush and brush, brush, brush . . . .

Soft as the day you bought it. Try it yourself, honey.

Patricia B.

* * *

I did. I used vinegar. It works, Pat. Thanks.

Heloise

### FOR THE WORKSHOP

DEAR HELOISE:

An old spray-top bottle filled with turpentine comes in handy around the workshop.

A squirt or two simplifies the job of cleaning grease or paint from your hands and eliminates the waste of pouring the turpentine from the can.

Grace M. Sheaffer

### BUTTON, BUTTON . . .

**DEAR HELOISE:**

**When covering buttons, and the material is on the sheer side, try cutting a smaller circle of mending tape and pressing it onto the cover of the button. No metal shows and the buttons last longer.**

**Waco**

### BRIGHT BASTING

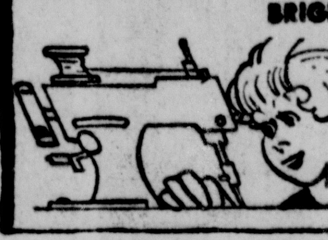

**DEAR HELOISE:**

**To help pick out basting thread more quickly, I always use a different-colored thread on my bobbin than on the top spool.**

**Bess**

---

## BARNEY GOOGLE and SNUFFY SMITH by FRED LASSWELL

## Mary Perkins ON STAGE ®

© 1965 by The Chicago Tribune World Rights Reserved

## NANCY

by Ernie Bushmiller

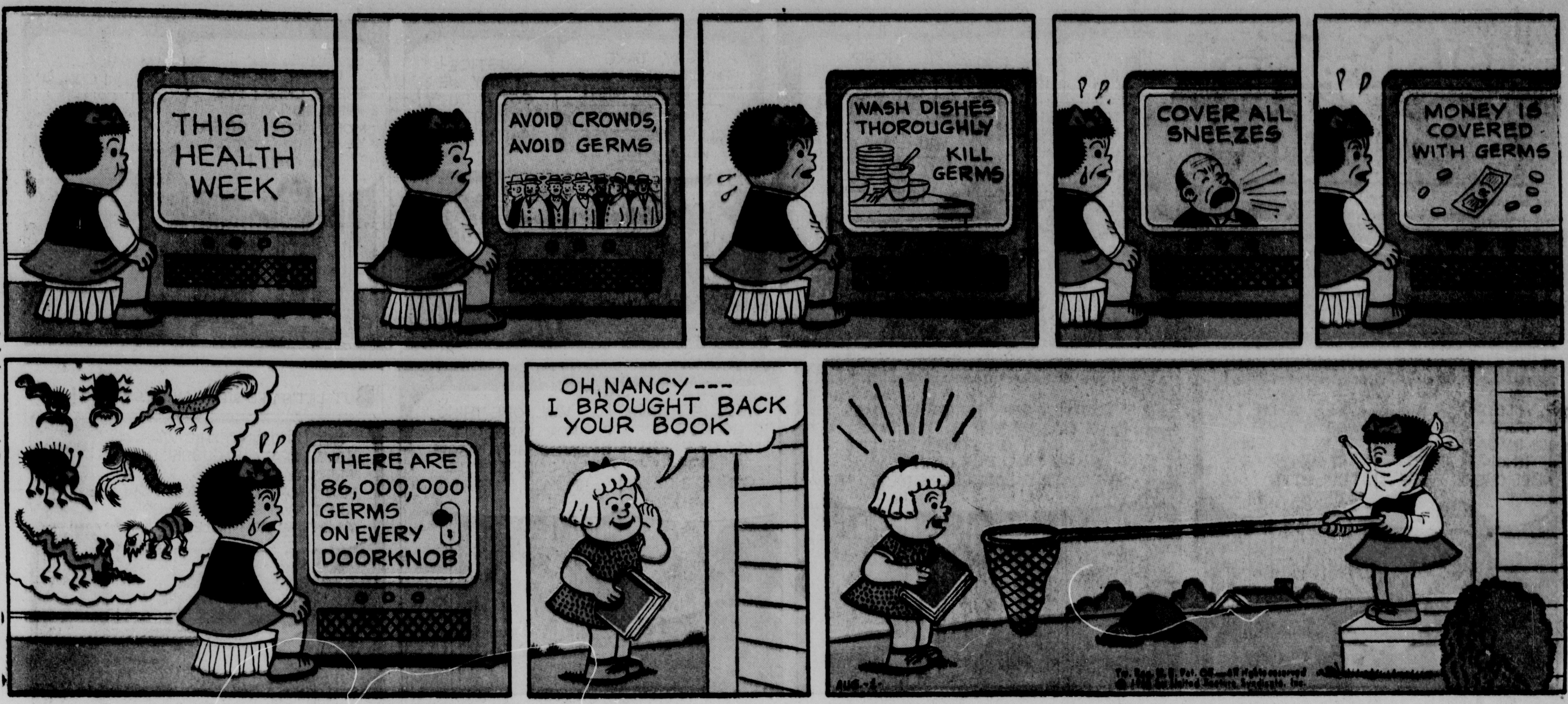


## Hi and Lois

by MORT WALKER and DIK BROWNE

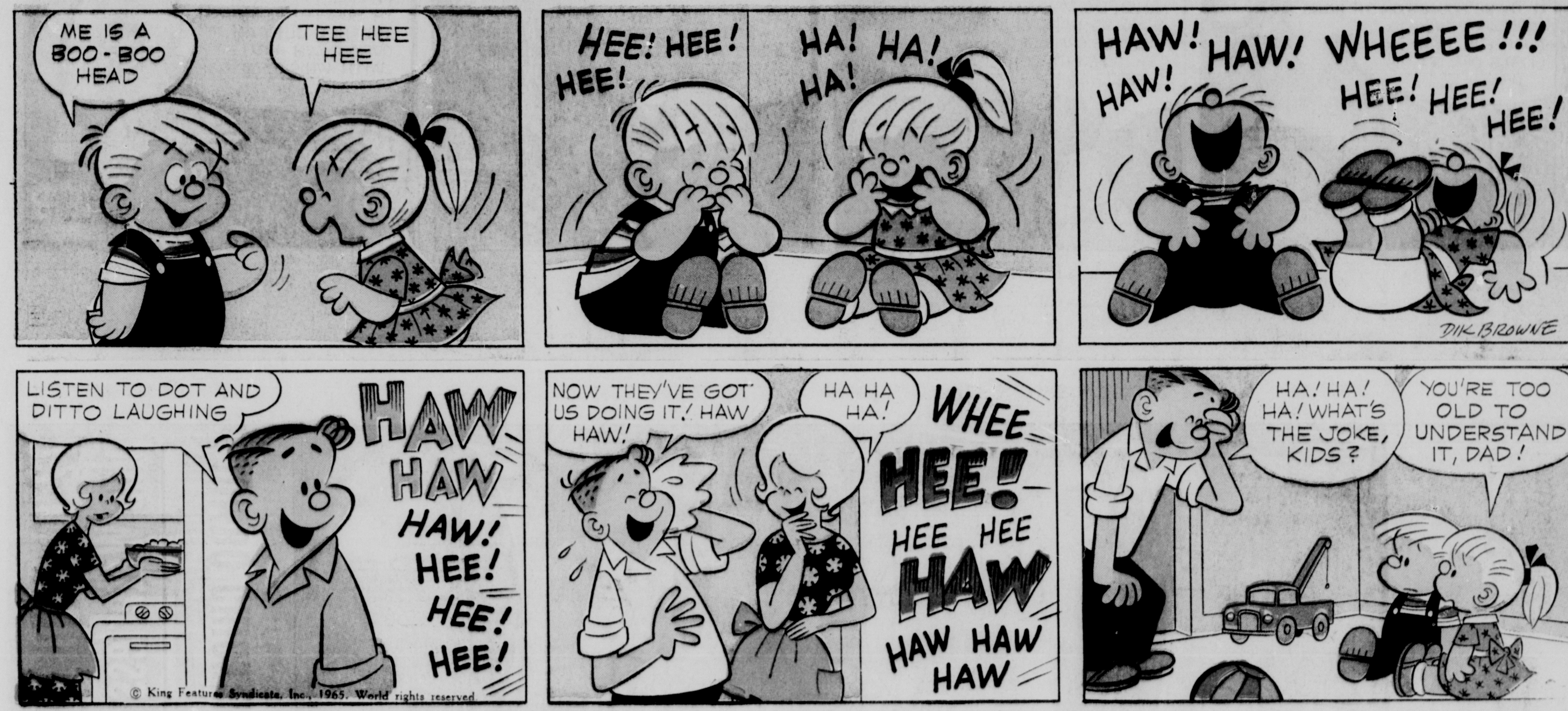


## DONALD DUCK

by WALT DISNEY

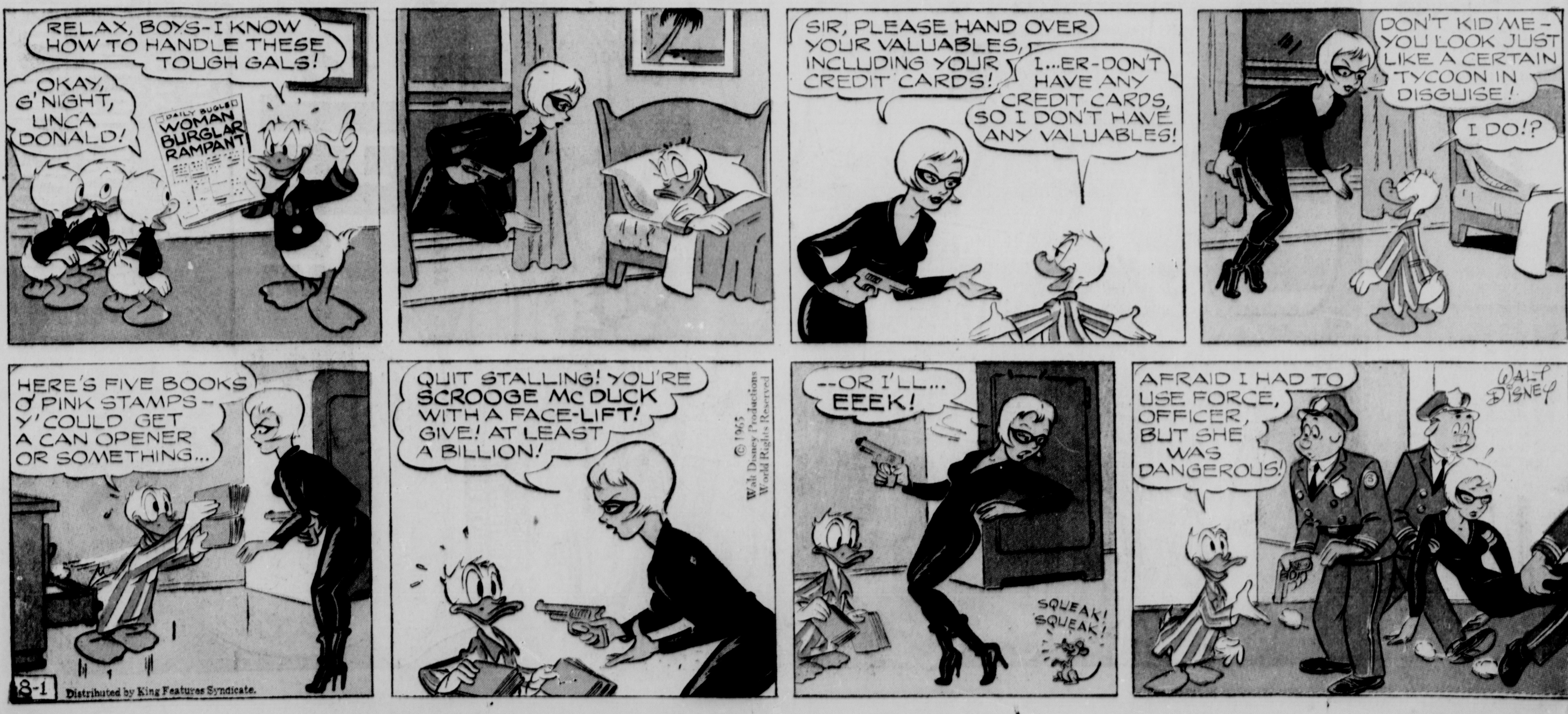

Little Orphan Annie
© 1965 by News Syndicate Co. Inc. World Rights Reserved
"'TWAS STRANGE, 'TWAS PASSING STRANGE. 'TWAS PITIFUL, 'TWAS WONDROUS PITIFUL". -SHAKESPEARE.
"'TIS STRANGE—BUT TRUE FOR TRUTH IS ALWAYS STRANGE—" -BYRON.
CHIEF'S GOT HIM IN A CELL!
WE KNOW HE DONE IT!
GOOD LAWYER'D GIT HIM OFF WITH "LIFE"!
TRIAL COULD LAST MONTHS! COST A MINT!
HUH! AN' GIT PAROLED, FREE, 'FORE Y'D KNOW IT!
I SAY, TAKE TH' LAW INTER OUR OWN HANDS, MEN!
JUSTICE! I SAY WE GOT A DUTY! WHAT WE WAITIN' FOR?
WHAT THAT KILLER DESERVES IS JUSTICE!
GIT A ROPE!
I HEAR 'EM OUT THERE, CHIEF! I'VE HEERED LYNCH MOBS 'AFORE. GIVES A FELLER SORT OF A CHILL!
I'M ALL ALONE HERE! I COULD GET CALLED AWAY!
LOOK! YOU TAKE THIS, JUST IN CASE! YOU KNOW HOW TO USE ONE OF THESE?
WHY, CHIEF, I WAS WEANED ON A FORTY-FOUR! IT WAS MY FUST TOY!
'COURSE, PAPPY NEVER LET ME HAVE BULLETS FER IT, TILL I WAS THREE, GOIN' ON FOUR! USE IT? I SHORE CAN. BUT GIVIN' A PRISONER A LOADED PISTOL?..
WELL, IF I HAVE TO GO OUT, IT MAY GIVE YOU A LITTLE CONFIDENCE!
WAL, ONE THING FOR SURE! IT GIVES ME A HEAP O' CONFIDENCE IN YOU, CHIEF!
BUT LET'S SEE WHAT ANNIE'S DOING!
GEE! T'THINK THIS WAS A HOME! GRAF AND GUSSIE: HAPPY, FRIENDLY NEIGHBORS, JUST A FEW SHORT DAYS AGO! NOW, JUST TWO SILENT GRAVES — AND THIS ASH-FILLED CELLAR!
WHO COULD'A' DONE IT? WHY? — FARMS RIGHT BACK O' THESE HOUSES ON TH' EDGE O' TOWN. WOODS; PEACEFUL. HARK! A LITTLE OWL SITTIN' UP THERE!
OH-OH! DON'T MOVE, DON'T EVEN BREATHE, SANDY! TH' LITTLE OWL SEES TH' GUY, BUT HE FEELS SAFE!
POP!
WHAT TH'? SOUNDED LIKE SOME KIND OF A POPGUN! BUT HE GOT TH' OWL! WHY'D ANYBODY WANT TO HURT A LITTLE HOOT OWL?
HEY! THAT'S TH' GUY WE SAW AT TH' FUN'RAL! BACK IN TH' BUSHES! WHISKERS! BUT HE'S JUST AN OVERGROWN KID! WITH WHISKERS?
HAROLD GRAY
8-1-65

B.F.Goodrich

# B. F. Goodrich Store

900 LOUISVILLE MONROE FA 3-0386

**B. F. GOODRICH STORE—MONROE, LA.**

Rush the Dinnerware-Cookware combination as advertised for $19.95. I will pay $1 Weekly until full price is paid.

☐ New account ☐ Charge to my account
☐ Full amount enclosed ☐ C.O.D.

NAME ....................................
ADDRESS ....................................
CITY ........... STATE ...... PHONE ......
EMPLOYED BY ....................................
EMPLOYER'S ADDRESS ....................................
REFERENCES ....................................